SERVING STIRLING and Hastings County Since 1879

The Stirling News-Argus

Incorporating The Stirling Leader

VOL. 91 – No. 31 STIRLING, ONTARIO, WEDNESDAY AUGUST 2, 1972 15 CENTS

YOUR ACTION 395-3321 CLASSIFIED AD NUMBER

PURSUED DRIVER KILLED IN CRASH

WINNERS FROM KINGSTON

Stirling Lawn Bowling Club played host to a mixed trebles tournament on Saturday with ten teams taking part. Three game winners from the Kingston Lawn Bowling Club were Cleo Roblin, lead (left); Errol Moses, skip and Lottie McAdoo, vice.

STIRLING TEAM

A team of three bowlers from Stirling were two game winners at the Lawn Bowling tournament held on Saturday. Team members were Evelyn Burgess, vice (left); JackDoran, skip and Mrs. JackDoran, lead. Another team from Kingston was the one game winner. Prizes were given to all the winners in the tournament.

OPP chase ends in Oak Hills

What started out as a hitchhiking episode in Prince Edward County Monday evening, ended with the accidental death of William Lavern Baker, 27, of Station Street, Belleville, south of Stirling on Highway 14 early Tuesday.

As provincial police from Picton and Belleville detachments have put the details together, it appears a man, who forced Charles Walt of Wellington, at knife point, to take over his car, was the same man who died when the vehicle he was driving plunged into the west ditch on Highway 14 south of the Oak Hills Road.

Walt picked up the hitchhiker driving from Trenton to Wellington, and in that village, a police car was parked outside a residence. The passenger pulled the knife and ordered Walt to change places, but in the process, Walt escaped from the car and called the police. The man with the knife sped off north. Later this car was found abandoned at the North Beach provincial park road, and another vehicle was reported stolen from the same locale.

Early Tuesday morning, Constable Gerry Briscoe of the Belleville detachment noticed a car driving erratically south of Stirling and gave chase. The car went out of control near the accident scene and skidded some distance on its roof before coming to rest. The car was totally demolished, and Baker was pinned between the roof and the front seat.

He was removed by the efforts of the Thurlow Fire Department's Emergency Squad, which was called. It has a chain saw apparatus that cuts through any metal quickly. Baker was pronounced dead at the scene by coroner Dr. P.D.G. Briggs of Stirling.

While police have yet to make a positive identification of Baker as the hitchhiker, circumstances surrounding both events lead them to believe there is a connection.

Lawn bowling tourney held

Ten teams of lawn bowlers participated in a tournament held at the local greens on Saturday. The mixed trebles tournament had teams from Kingston, Trenton and Campbellford taking part as well as members from the local club.

The ladies of the Stirling club served supper in the clubhouse to the visiting bowlers.

A team from the Kingston Lawn Bowling Club was the three game winner. Members of the team were Errol Moses, skip; Cleo Roblin, lead; and Lottie McAdoo, vice.

Jack Doran, skip; Mrs. Jack Doran, lead; and Evelyn Burgess, vice, from the local Lawn Bowling Club were the two game winners while another Kingston team was the one game winner. Members of the team included Hugh Galt, skip; Mrs. Hugh Galt, vice; and Barbara Harding, lead. All of the winners were presented with prizes at the close of the tournament.

The next tournament at the local club will be held on August 26 and will be a mixed pairs tournament. The ladies will be holding a trebles tournament on August 28 at the local greens.

Tractor rolls, farmer killed

A Rawdon township farmer died late Wednesday afternoon when the tractor on which he was riding toppled over on him.

James W. Hewitt, 55, of the 14th concession of Rawdon, was found crushed beneath his tractor at 4:40 p.m., July 26, by his 15-year-old son.

Spokesmen from the Madoc detachment of the Ontario Provincial Police said Mr. Hewitt was attempting to tow a half-ton truck with the tractor when the truck began rolling and upset the tractor. An autopsy was held in Belleville General Hospital Thursday morning.

CONSTRUCTION UNDER WAY ON SCHOOL

Construction of the new elementary school south of St. James Street, Stirling, has been proceeding with workmen laying foundations. Workmen from Miron-Wiggers Construction Ltd., Trenton, have been at the site of the new school since the middle of June. Tentative completion date has been set for January 1st, 1973.

Rawdon - Sidney road to be rebuilt

The H.J. McFarland Construction Co. of Picton has been awarded the contract for the rebuilding of a half-mile section of the Rawdon - Sidney townline road east of Stirling.

Clarke E. Rollins, MLA for Hastings East, announced recently that a section of the road had been designated by Gordon Carton, Minister of Transportation and Communications, as a development road.

As such, the cost of the project will be completely underwritten by the provincial government.

Douglas Andrews, road superintendent for the Township of Rawdon, explained that the project involves taking out Ball Hill, two and a half miles east of Stirling. The road will be levelled over a distance of half a mile.

Mr. Andrews said the contractor will be moving 40,000 cubic yards of earth in order to flatten the hill which has been treacherous for driving under winter conditions.

The Rawdon Township official said he expected the work to begin withing the next week or 10 days, with six weeks required to complete the job.

BARLEY HARVEST

(By John Wilkins Sigsworth)

It's mid-summer and barley harvest time again in Canada. What better season is there to review a fascinating Eastern love story that unfolded at Bethlehem three thousand years ago "in the beginning of barley harvest?"

The "little town of Bethlehem" was well named, it means house of bread. Located four and one-half miles south of Jerusalem, it lay at the hub of a relatively rich agricultural pocket. The harvest season there was not early August, as here in Canada, but early April or late March, just after the Jewish Feast of Passover and a fortnight before wheat harvest.

The story's background runs thus: Hebrew Naomi, now widowed, had just returned from Moab to Judaea with her Moabitish daughter-in-law, Ruth, also widowed. Heathen Moab was a tolerable land to live in when famine stalked, but hardly the place to stay when news trickled back from the homeland that "the Lord had visited his people in giving them bread."

Ruth was given every encouragement to stay behind with her sister-in-law, Orpah, who said an affectionate farewell and dutifully returned "unto her people and unto her gods." But something in the character and faith of Naomi had won Ruth's heart. No more poignant passage is to be found in all literature than her wholehearted resolve to follow Naomi and Naomi's God, as recorded in verses 16 and 17 of chapter 1 of the book that bears her name, Ruth, it seems, had counted fully the cost of discipleship.

And now, travel-worn after fifty miles, the pair had arrived. Frank G. Slaughter's fictionalized version "The Song of Ruth" (Permabooks) gives us a glimpse of their possible poverty in the suggestion that they had sold their mule to buy food and brought only clothes with them. Would these people take to her, an alien, as she had taken to their God? Ruth must have wondered.

Naomi herself seems to have been altered by the years and by the premature passing of her husband and two sons. "Is this Naomi?" the townspeople, who knew the family well, asked at her coming.

But Ruth-what contrast in her fresh young beauty! Such contrast could account in part for the statement that "all the city was moved" when the wayfarers appeared.

This was before the days of direct doles, however, so one did not share in Bethlehem's barley merely by standing in some bread line. Ruth recognized her responsibility to find food and asked Naomi's permission to go to the fields to glean. Happily a merciful provision of the Levitical law required that "the stranger that dwelleth with you shall be unto you as one born among you, and thou shalt love him as thyself" (Levitic us 19:34). And a kind custom allowed all women, poor or widowed, to glean behind the reapers at harvest time. It was humble back-breaking work, but in accepting it cheerfully Ruth uncovered more of that character which has become a model for all time. And dependence upon Providence was displayed too, for did she not declare "I will glean after him in whose sight I shall find grace."

Boaz, a relative of Naomi's late husband, was one of Bethlehem's rich land owners, yet a man of piety who, despite the presence of a head servant, mingled freely among his reapers. Was it chance as the phrasing suggests, that led Ruth to his section of the harvest field? Most students will see in the circumstances the divine leadings instead.

And so the exquisite romance, set in the period of the judges and written as a tranquil supplement to the boisterous book of Judges, unfolds poverty-stricken Ruth bending at her gleaning, wealthy Boaz attracted to her and enquiring of the stranger's background, the giving of orders for special favours on her behalf ("handfuls on purpose"), the disclosure that a kinsman of Ruth's former husband was obliged to marry her, the clearing of technicalities connected with this so-called Levirate Law so Boaz could be that kinsman, the marriage and its consumation.

The late Canon James Edward Ward, for many years rector of St. Stephen's Anglican Church in Toronto and editor of Bible plays for the CBC built one of his own delightful dramas around the book of Ruth. "God's Plenty," he called it, and what a happy harvest piece of singing and flowing verse it is. The last scene is set in the home of Boaz a year after the marriage. Ruth is bending over a crib, Boaz looks lovingly on. The music of a lullaby floats from somewhere. Grandmother Naomi who, the record tells us, became the nurse, appears and speaks. Her words are of sweeter music, of shepherds, of another Babe and its mother, of a manger and cattle and a crowned King. They come compulsively but the vision's details are confusing even to her.

Ruth and Boaz could not decode the mysterious prophecy. But in the light of history we can. For young Obed in that crib was to become the father of Jesse, and Jesse of David, and David an ancestor of the Messiah, the Lord Jesus Christ who, via Bethlehem a millenium later, to quote J.B.

(Continued on Page 3)

Speaking of Sport

BY THOM REYNOLDS

Spring Brook girls softball team edged Stirling on Monday night 15-14.

The Stirling Novice team will begin ORSA playdowns against Madoc tonight at the Stirling Ball Park at 7 p.m.

Stirling Bantams took the "B" championship from Belleville in a tournament held in Picton on Saturday, July 22. In the third game, the local Bantams defeated Belleville 9-2. Stirling picked up five runs in the first inning with Stan Myers homering. Helping the team in the first were Glen Detlor, Kevin Solmes, Cliff Reid, and Wally Blakeley. Glen Detlor and David Jeffs picked up runs in the fourth while Kevin Solmes homered in the sixth. David Jeffs also added a run in the sixth. It wasn't until the sixth that Belleville was able to get on the scoresheet.

In the first game of the Picton Tournament, Stirling was edged by Markham 5-4. Markham picked up four runs in the first while Stirling was unable to put a man on base. Doug Bastedo and Stan Myers picked up runs for Stirling in the second while Glen Detlor and David Jeffs tied the game up in the fifth inning. Markham was able to pick up a run in the sixth to edge by Stirling.

A team from Welcome called it quits after the second inning of Stirling's second game as they were trailing 10-2. Stirling picked up six runs in the first with Glen Detlor homering, Kevin Solmes, Terry Bailey, Cliff Reid, Stan Myers and Richard Whatham picked up runs in the first inning. Welcome picked up two runs in the first but Stirling hit them in the second inning with four runs by Kevin Solmes, Terry Bailey, Cliff Reid and Robert DeJong, who homered.

Stirling picked up the B championship trophy donated by the Picton Legion after their 9-2 victory over Belleville.

Stirling and Belleville met on Wednesday night for another encounter but Stirling didn't have it as easy as Belleville edged by the locals 5-4. Kevin Solmes brought David Jeffs in from third base with a hit to left field in the third inning to start the scoring off. No runs were scored in the fourth or fifth innings but in the sixth, Belleville picked up three runs. Cliff Reid for Stirling placed a home-run hit to deep left field to bring in Robert DeJong and Doug Bastedo from second and third bases. Belleville picked up two runs in the seventh inning on a grounder that got by the second baseman out into centre field. Belleville's two runs gave that team a one run lead.

Stirling will meet Napanee Bantams tonight at the local Ball Field at 8:15 p.m. The local team will be going into ORSA playdowns against Cobourg next Monday night. No place or time has been announced as of yet.

Spring Brook Pee Wees defeated Stirling on Wednesday night 8-4.

The Spring Brook-Stirling Pee Wee softball All-Star team will be playing tonight in Campbellford at 7 p.m. This local team of Stirling and Spring Brook players is the special ORSA All-Star team.

Kerby sisters home from trip

A pair of Stirling area sisters have returned home after taking a six-week tour of the British Isles.

Elizabeth Kerby, 18, and her 16-year-old sister, Marie, are daughters of Mr. and Mrs. John Kerby, R.R. 2, Stirling.

A highlight of their trip was a visit to the grave of their uncle, Warrant Officer Stewart Kerby, who was killed in England on May 12, 1943 while training student pilots. At the time, he was awaiting passage home to Canada, having completed a tour of duty in the Middle East with allied forces in World War Two.

WO Kerby was a native of the Ivanhoe area. His body lies in a special section of Evesham Cemetery on the outskirts of Stratford-on-Avon.

The Kerby girls are pupils at Central Hastings High School at Madoc.

Vanderwater Park popular

Camping at the Col. Roscoe Vanderwater conservation area east of Thomasburg is seeing increased popularity this year with overflow crowds already being experienced on some weekends.

In the words of John Wuite, Moira River Conservation Area Fieldman, campsite usage at the park has been "wonderful."

Mr. Wuite said that as early as the May 24 weekend all 40 campsites at the park were rented.

But authority officials are working toward increasing the number of campsites at the park and during the summer and fall another 20 will be added in readiness for next year. The campsite roadway will be extended for about 1/2 mile and another well will be drilled, for use by campers.

While camping is generally on the increase, with provincial parks also reporting overflow crowds, the lower daily admission rate at the Vanderwater Park may be partially responsible for the Vanderwater Park's increased popularity this year.

Birthday bonanza

There were four birthday anniversaries celebrated at Senior Citizens last Thursday. Everett Cook, dis ole Scribe, Lenora Williams and Madge David. Madge and Lenora were swamped with relatives. Madge had present a daughter and son-in-law, Jean and Doug Smith of Ottawa, a daughter-in-law, Mona David, two granddaughters, Susan Buchanan and Debbie David and one great-granddaughter, Barbara Buchanan of Peterborough. These relatives served a lovely birthday lunch including two birthday cakes. Bessie Patterson served individual fruit salads to the fifty who were present. The air was filled with good wishes and the birthday song was repeated four times.

Olive Scrimshaw of Belleville was a welcome guest.

Twelve tables of euchre were in progress, the winners being: John and Fanny Kane, Edna Campbell and George McMullen.

Everybody went home smiling.

GOSSIPY WOMAN TO A NEW BRIDE

"Of course I don't believe a word of it dearie, but you should know that everyone is saying you married Jim because his grandfather left him all his money."

Bride: "Nonsense, I'd have married Jim no matter who left him the money."

dis ole Scribe

Will receive diploma

Miss Gaye Richards, Wooler, Ont., granddaughter of Mr. and Mrs. Ross Bush, Stirling, has completed with honors all the requirements for the Associate, ship Solo Performer's Diploma in piano of the Western Ontario Conservatory of Music and will be entitled to use the letters A. Mus.

Miss Richards, a recent Ontario Scholarship winner of East Northumberland Secondary School, Brighton, has enrolled in the Faculty of Music, University of Western Ontario, London, and will begin her studies there in September.

Gaye has been a regular contestant in the Stirling Festival of Sacred Praise for many years.

Gaye's other interests include camping and swimming and she is well known as a counsellor at Quin-Mo-Lac Camp.

Receives scholarship

Elizabeth Follwell of R.R. 1, Stirling, has received a $300 J. Lansing Rudd in-course scholarship at Carleton University in Ottawa. Miss Follwell is one of 219 returning Carleton students to received a scholarship from the total of $57,080 awards given in scholarships and prizes. Miss Follwell is a first year arts student.

News-Argus Notebook

STREET PAVING -- Rodgers Drive received a coat of asphalt yesterday as part of the village's street paving program. Several streets are scheduled for paving this summer.

HOLIDAY PUBLICATION -- In order to allow our staff to enjoy Civic Holiday on Monday, August 7, the next edition of the News-Argus will appear on Thursday, August 10 instead of on Wednesday.

SARLES APPOINTED -- Mac Sarles of R.R. 2, Stirling, has been appointed to serve as councillor for the balance of the term of Francis Thompson who recently resigned from Huntingdon Township Council.

LANDS BIG MUSKIE

Jim Householder, Elwood City, Pennsylvania, landed a 51 1/2 inch Muskie on Monday night. The fish, taken from the Trent River, below Lock Seven at Glen Ross, weighed 40 lbs. Mr. Householder took 15 minutes to land the fish using a 15 lb. test line. He was fishing with the owner of the Bona Vista Camp on the Trent, Ted Dobson and a friend from Pennsylvania, Joe Loccisano.

"IGA SPECIAL"

ROYAL GOLD (PREMIUM QUALITY)
IGA Ice Cream
ASSORTED FLAVORS ½-GAL. CTN. **77¢**

FANCY
IGA TOMATO JUICE 2 19-FL. OZ. TINS **29¢**

IGA CHOICE
FRUIT COCKTAIL 3 19-FL. OZ. TINS **$1**

HEREFORD
CORNED BEEF 12-OZ. TIN **75¢**

ASSORTED VARIETIES
IGA MEAT SPREADS 6 3-OZ. TINS **$1**

IGA DOG HOUSE
DOG FOOD OR FISH CAT FOOD 15-OZ. TIN **9¢**

IGA HOMOGENIZED
PEANUT BUTTER 48-OZ. JAR **95¢**

PILLSBURY ANGEL FOOD
CAKE MIX **59¢**

NABOB
JELLY POWDERS **10¢**

LIBBY'S
SPAGHETTI 14 OZ. **22¢** 19 OZ. **27¢**

"Bakery Specials"

DEMPSTER'S (MFG. 10c OFF LABEL)
KAISER ROLLS PKG. OF 12 **59¢**

(MFG. 10c OFF LABEL) MAPLE OR CHOCOLATE
FLAMINGO BROWNIES 16-OZ. PKG. **69¢**

DAD'S
COOKIES 16 OZ. PKG. **59¢**

BABY SCOTT
REGULAR DIAPERS PKG. OF 30 **$1.89**

LEMON BORAX
FAB PRE-PRICED 99¢ **79¢**

"IGA SPECIAL"

GRANULATED
White Sugar
10-LB. BAG **$1.29**

EXTRA MEAT SPECIALS

FRESH
MINCED BEEF 5 LB. PKG **3.49**

WELL TRIMMED
RIB STEAKS LB. **1.19**

FRESH LAMB THIS WEEKEND

FRESH FROZEN
RED PITTED CHERRIES
11 LB. PAIL **$3.75** 22 LB. PAIL **$5.95**

MALLORY'S **LIQUID HONEY** NEW
1 LB. JAR **53¢** 2 LB. JAR **99¢** 4 LB. PAIL **$1.79**

"IGA SPECIALS"

BICK'S 15 OZ.
BABY DILLS **39¢**

HUMPTY DUMPTY 6½-OZ. REGULAR or RIPPLE or 5¾-OZ. SALT & VINEGAR FLAVORED
POTATO CHIPS PKG. **39¢**

IGA

Supplied by THE OSHAWA GROUP LIMITED supply depot for progressive independents

KEN MYERS, Assis't Meat Mgr.

AT HOME or AWAY Shop Mr. IGA

FRESH!
CHICKEN LEGS OR BREASTS **63¢** LB.

GRADE "A"
FRESH CHICKENS 3-LB. AVG. **45¢** LB.

MAPLE LEAF OR SWIFT PREMIUM BONELESS SMOKED
DINNER HAMS READY-TO-SERVE (HALF CRYOVAC) **$1.09** LB.

NEW! FULLY COOKED
TURKEYS FROM CHECKER BOARD FARMS (UNDER 10-LBS.) **89¢** LB.

SHOPSY'S
POTATO SALAD OR COLE SLAW 12 OZ. TUB **33¢**

BURNS SELECT BRAND RINDLESS
SIDE BACON 1-LB. VAC PAK. **89¢**

MAPLE LEAF 6 VARIETIES (VAC PACK)
COOKED MEATS 6-OZ. PKG. **29¢**

"Think Fresh — Think Salads"

LUSCIOUS CALIFORNIA
Cantaloupe 2 JUMBO 23's FOR **69¢**
PRODUCE OF U.S.A. No. 1 GRADE

GARDEN FRESH
CABBAGE LOCAL GROWN CANADA No. 1 GRADE 2 FOR **35¢**

SALAD TIME CRISP
CELERY STALKS CANADA No. 1 GRADE 2 FOR **29¢**

PRODUCE OF REPUBLIC OF SOUTH AFRICA, OUTSPAN
NAVEL ORANGES SWEET & JUICY DOZ. SIZE 112 **69¢**

CRISP PLUMP CALIFORNIA
GRAPES THOMSON SEEDLESS (PRODUCE OF U.S.A.) LB. **39¢**

"IGA SPECIAL"

COCA-COLA
26 OZ. BTLS. Plus Deposit **5 FOR $1**

ALL VEGETABLE
CRISCO OIL 38 OZ. BOTTLE **99¢**

McCORMICK'S
FIG BARS 1 LB. PKG. **49¢**

IGA BOOK MATCHES 2 PKGS. OF 50 **39¢**

13 DELICIOUS VARIETIES
LEED'S CANDIES 10-16 OZ. CELLO. BAGS 2 FOR **79¢**

IGA
INSTANT COFFEE 10-OZ. JAR **$1.17**

MOTHER PARKER'S
ECONOMY TEA BAGS POLY BAG OF 100 **65¢**

CAKE & PASTRY
MONARCH FLOUR 7-LB. BAG **73¢**

"IGA SPECIAL"

IT'S BARBECUE TIME
Briquets
5-LB. BAG **39¢**

"Frozen Food Specials"

CUDNEY CONCENTRATED
WHITE LEMONADE 9 6-FL. OZ. TINS **99¢**

BANQUET BANANA, CHOCOLATE OR COCONUT
CREAM PIES 3 14-OZ. PKGS. **$1**

CARNATION FANCY
FRENCH FRIES STRAIGHT CUT 2-LB. BAG **45¢**

FREEZER QUEEN
MACARONI & CHEESE 2 8-OZ. PKGS. **35¢**

"Dairy Special"

BLACK DIAMOND
MILD, MEDIUM OR OLD COLORED OR WHITE
CHEDDAR CHEESE BAR 12-OZ. PKG. **89¢**

"IGA SPECIAL"

IGA ROYAL GOLD PROCESS
CHEESE SLICES MILD OR NIPPY 8-OZ. PKG. **39¢**

IGA REGULAR LOW PRICE HOSPITALITY
HAMBURG or WIENER BUNS PKG. OF 8 **29¢**

at IGA we really care!

SHOP & COMPARE
BIRD'S IGA vs. CITY CHAIN STORES

BIRDS IGA MARKET
Stirling
REID'S DAIRY PRODUCTS "THE FRESH ONE"
OPEN EVERY MONDAY
SINCE 1944

... for PRICE
... for QUALITY
... for SERVICE

CLOTHING HAZARD

Loose clothing is a hazard to workers around machinery or moving equipment, St. John Ambulance cautions. Loose clothing, if caught in machinery doesn't always tear free but has a tendency to bind and act just like a piece of rope that can pull you into the machine.

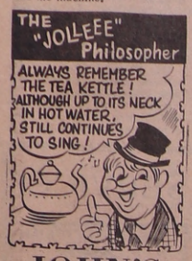

JOHN'S DAIRY STORE
395-2121 STIRLING

RIVER VALLEY WOMEN'S INSTITUTE

The Associated Country Women of the World are now arranging with airways and airlines of Australia for travel to the 14th triennial conference to be held in Perth, Western Australia, Oct. 8-18, 1974. Several special tours are being arranged.

August 3rd - regular meeting at the Centre.

STIRLING HORTICULTURAL SOCIETY

Finish any Rose pruning of climbers that may be left, unless the hips are wanted for their winter beauty. Cultivate the Rose beds lightly, just enough to keep the weeds down. Pick up and burn all fallen, diseased foliage. Apply the dust gun regularly.

More women now working

Do official labour force statistics provide convincing evidence that women are taking over the jobs men used to hold?

Or do they show that new kinds of jobs suitable to women are developing in our service-oriented society?

Data appearing in the newly released 1972 edition of the Canadian Consumer Credit Factbook published jointly by the Canadian Consumer Loan Association and the Federated Council of Sales Finance Companies, show that the proportion of jobs occupied by women in 1970 had increased over 1951 by 667,000.

In non - agricultural employment, there were just over one million female workers in 1951, and by 1970, employed females totalled 2 1/2 million - from 25% of total commercial employment in 1951 to 34% in 1970.

Females made up 8% of the employed work force in agriculture in 1951. By 1970, the percentage had increased to 13. Had the proportion of employed females not increased during the 19 years, there would have been almost 29,000 job openings in agriculture and over 638,000 job openings in industry.

In 1951 the male participation rate in the labour force was 83 per cent; by 1970, following a steadily declining path, the male participation rate had dropped to 76 per cent. The Factbook explains this as reflecting the trend toward longer average years of schooling and earlier retirement."

"Participation rate" is the percentage of persons 14 years of age or more in the work force.

The female participation rate rose from 24% in 1951 to 36% in 1970.

STIRLING WOMEN'S INSTITUTE

Next Meeting - September 6
Hostess - Mrs. H. David
Convenor - Mrs. A. Brooks
Program - Mrs. P. Bronson
Roll Call - Name a Canadian province and its Premier. 31-5

ACCELERATED ELECTRICAL AND ELECTRONIC

TECHNICIAN PROGRAMS

These programs are designed to update highly skilled technicians with military or industrial background to a two-year Diploma standard in thirty weeks.

Applicants should have 10-15 years of experience in a related field.

DURATION: 30 WEEKS

Proposed start date: September 4, 1972.
Candidates should forward training and employment profiles to:

The Registrar,
Loyalist College,
Box 4200, Belleville

LOYALIST COLLEGE

CANOEISTS PORTAGE

Two of the 17 entrants of the Peterborough to Trenton canoe race on the Trent River over the weekend make the necessary portage at Lock Seven, Glen Ross. Racers started out from Rice Lake on Saturday and finished in Trenton on Sunday. All participants had to portage at each of the locks along the Trent Canal System. Lockmaster at Glen Ross, S.K. Towes, watches from above as the two canoeists descend the steps of the lock.

Photo by Thom Reynolds

BARLEY HARVEST

(Continued from Page 1)

Phillips, "personally visited our planet."

And so the "barley harvest" story speaks to us of many things: of sorrow conquered by a faith that led back after a questionable move, of temporal abundance where there had been famine, of humility and industry, of a community's readiness to welcome and absorb an alien (racial tolerance we call it today but don't always practise it), of an employee - employer relation that was based on justice, of a rich man's generosity, of a kinsman who became a redeemer,.....But especially it speaks of a choice to follow at any cost the light of Heaven as it was seen reflected in the life of a devoted Jehovah worshipper and of a marriage "made in heaven" through which union came the world's Redeemer bringing spiritual bounty far in excess of Bethlehem's material barley.

May it be added that that Redeemer, in choosing a Gentile woman for an ancestress, thereby made his mission one to all mankind. And this further, that since Boaz was a son of the Jericho harlot, Rahab, that mission has particular concern for sinners.

And now back to barley. Throughout much of the Bible's history it seems to have been a staple food. Besides our Ruthian reference, we find "smitten barley" in Egypt in Moses' time, the Promised Land referred to as "a land of ... barley", "barley cakes" in Ezekiel's time, "barley loaves" from a lad's lunch touched by the Master and feeding a seaside multitude, barley sales in John's Apocalyptic vision on Patmos. One textbook claims that until the 16th or 17th century, barley was the principal bread plant of the world.

Canada of late has experienced a boom in barley production. While the trend has been on the upswing across the last decade, the nearly 600,000,000 - bushel crop in 1971 represents, according to Winnipeg's Free Press Weekly, a fantastic 58% increase over the previous year. Other countries are increasing their output also, but less dramatically. Much of Canada's crop comes from the West, grown on land formerly used for wheat, but Ontario Production is up too, especially in south-west Ontario where yields as high as 100 bushels per acre are not unknown. Some Southern Ontario farmers now grow successfully a new winter variety.

Much of the nation's crop is exported and much more goes for livestock feed. High in protein, sugar and starch content, it is excellent as a component of rations for both dairy and beef cattle, as well as for hogs.

But many will regret that the malting industry absorbs millions of bushels of the crop annually, especially to the extent that the malt is used for the production of beverage alcohol in a world where millions of people continue to starve for bread. But let it be said in the industry's favour, however, that numerous other familiar products - yeast, carbon dioxide, soft drinks, syrups, sugars, candies, colourings, drugs, vinegar, malted milk, and a host more - come directly or indirectly from its operation.

Happily the milling industry processes at least a few hundred thousand bushels for human food, most going into "pot barley" and "pearl barley" which are processed to barley grits, barley flour, barley flakes, canned soups and baby foods. It is said that some of the grits are used as breakfast cereal and that some of the barley is puffed - presumably for the same purpose. But who ever sees these on the grocer's shelves?

With the continuing appearance of new ready - to - eat breakfast foods today, I wonder if the creation and promotion of a first-rate product based on civilization's oldest cereal isn't long overdue. True, the Pablum people have one for babies but an acceptable barley breakfast for adults seems still lacking. If taste is the trouble let them tackle that problem imaginatively, as have the producers of palatable soy bean concentrates. When it appears, a harmonic romantic name is waiting, reminiscent of this idyll of Bethlehem where, in the divine economy, Boaz and his beautiful, dutiful, young Moabitess bride made the hamlet historic, even before King David or King David's Greater Son was born there.

Mr. Sigsworth is a high school teacher and writer now living at Oshawa. He and his wife plan to retire in the not - to - distant future at their rural retreat in the Oak Hills near Stirling.

HAROLD C. MARTIN
COMPLETE GENERAL INSURANCE SERVICE
AGENCY ESTABLISHED 1890
Tel. No. 395-3822 — Res. 395-2105
DOUGLAS L. ROBSON, Associate
25 Mill St., Stirling
Office 395-3369

EXTENSION TEACHERS
REQUIRED

The Extension Division of Loyalist College requires teachers for the following evening courses to be offered this fall. The majority of teachers will be required for the Belleville campus, except as noted below. Candidates should request application forms from the College.

QUALIFICATIONS: University or Community College graduates or acceptable combinations of education and practical experience. Accounting teachers should have R.I.A., C.G.A., or C.A. designations.

Classes are normally held one evening per week for two hours commencing mid-September and concluding between January and May, 1973.

Basic Accounting
Accounting Theory
Cost Accounting
Audit
Advanced Accounting
Accounting Management Law
Business Mathematics
Industrial Organization and Management
Effective Public Speaking
Statistical Quality Control
Statistics for Technicians and Technologists
Managing a Field Sales Force
* Basic Photography
** Registered Nurses (for "Care in the Home Course)
Public Relations
Purchasing
Law and Youth
Computer Systems Design
Commercial Law
Business Statistics
Electrical Fundamentals
Data Processing
Computer Concepts for Management
Retail Selling
Advertising
Organizational Behavior
Communications Network
Statics (Civil Technicians)
Statistics and Strength of Materials for Technicians

* To be offered also at Tweed, Napanee, Campbellford, Picton and Cloyne
** To be offered also at Stirling, Trenton, Campbellford, Napanee, Picton, Madoc and Cloyne

APPLY TO: PERSONNEL OFFICE
LOYALIST COLLEGE
BOX 4200
BELLEVILLE, ONTARIO
PHONE: 962-9501

HOYT'S GROCERY AND VARIETY
WE ARE OPEN TO SERVE YOU
SEVEN DAYS A WEEK - OPEN EVERY NIGHT

"Bigger, Better Than Ever"

THE QUINTE EXHIBITION
Belleville, Ontario

Celebrating with unlimited Quinte style and hospitality to mark 151 years of continuous operation as a regional showcase for the Agricultural, Food, Industrial and Commercial Producers. For complete details consult Official Program on centre spread of Quinte Exhibition supplement in The Intelligencer issue of August 8th.

4 - BIG ONE DAY FAIRS - 4
Thurs. - Fri. - Sat. - Sun., Aug. 10, 11, 12, 13

* KIDS' DAY August 10
* HORSE RACING DAY August 12
* PRODUCERS CONSUMERS DAY August 11
* FAMILY DAY August 13

- PLUS -
A VARIETY OF SUPERB PRE-FAIR EVENTS
REGIONAL PRESS DAY

5:00 P.M. EXHIBITION GATES OPEN. Displays and Exhibits in all buildings ready for public viewing.
11:30 A.M.—REGIONAL PRESS MEDIA representatives commence arriving for briefing, Tour of Grounds. Noon luncheon. Exhibition Officials acting as guides and hosts for the day.
1:00 P.M.—BIG BABY SHOW Greatest annual event of its kind in whole region.
6:30 P.M. to 10:30 P.M.—DYNAMIC TESTS OF HORSE STRENGTH in Light and Heavy classes. Ever popular with grandstand crowds.
7:00 P.M.—JUNIOR FARMERS' LIVESTOCK SHOW in progress in building No. 4. Sponsored by the Rotary Club of Belleville.
7:45 P.M.—COLORFUL CROSS-CITY PARADE and march past in front of grandstand at Exhibition Park with C.F.B. Commanding Officer taking salute.
8:00 P.M.—TRADITIONAL OFFICIAL OPENING CEREMONY. Dominion Dairy Princess, pretty Dianne Gunning, officiates with dignitaries present.
8:00 P.M.—PONY CHARIOT RACES. Fantastic Action Show. HORSE DRAWING CONTESTS
And There's Lots More Going on Elsewhere all the time.

° NOTICE °
Fairgoers are reminded to be in their seats in the Grandstand by 7:30 p.m. Otherwise there may be a shortage of accommodations to watch the full scale procession as it passes the reviewing stand.

CONKLIN SHOWS
The world's Finest Gay Ways running continuously daily throughout

Your new home-use our money to get it now!
The home you've always wanted—you don't need to wait for it. You can have it now—whether you're buying or building—with a quick, tailored-to-measure mortgage loan from Victoria and Grey. With seasoned experience gained through eighty years of concerned service to home seekers, Victoria and Grey can arrange all the details. Make sure you're right. Come right to Victoria and Grey.
VICTORIA and GREY
TRUST COMPANY SINCE 1889
BELLEVILLE

FOR SALE USED GRAIN HARVESTING MACHINES

COMBINES
International no. 91 — 8½ ft. self-propelled, hydraulically-controlled, available with straw cutter, real good
International no. 91 — 10 ft. self-propelled, hydraulically controlled, with or without straw cutter, fine condition.
International no. 105 — 10'9" header, latest model self-propelled, as new, extra good buy.
Massey-Ferguson — 8 ft. self-propelled, extra fine condition.
International no. 76 — 7 ft. P.T.O., pull type, pick-up attachment available.
International no. 76 — 7 ft. with water-cooled Super A engine, with starter.
International no. 64 — 6 ft. P.T.O. fine condition.
International no. 64, 2 available, with water cooled engines, one with starter attachment.
Massey Harris — 6 ft. Clipper, P.T.O. model.
Case "A6" — 6 ft. with engine.
John Deere "12A" — 6 ft. with John Deere water cooled engine.
Allis-Chalmers no. 60 — P.T.O. extra good.
Allis-Chalmers no. 66 — P.T.O. real fine shape.
Allis-Chalmers no. 90 — P.T.O. auger feed, late model, looks like new.

All the above combines have been completely checked over, rebuilt, repainted where necessary and ready for immediate use.

THRESHERS
2 - International 28x46, latest models, on rubber and with drive belt.
1 - George White 24x42, latest model with straw-cutter, like new, with drive belt.
1 - Dion 22x38, on rubber, latest model and drive belt.
2 - Massey Harris 7 ft. Grain Binder on rubber, latest model.
1 - International 7 ft. Grain Binder on rubber, latest model.

The above threshers and binders will be sold at ridiculously low prices.

MACHINERY
1 - Cockshutt no. 411, 1 row P.T.O. Forage Harvester.
1 - Allis Chalmer, 1 row Forage Harvester - P.T.O.
2 - Case, P.T.O. 1 row Forage Harvesters.
1 - New Idea, 2 row mounted Corn Picker, with husking bed, real fine shape.
1 - Ford, 1 row mounted, 3 point hitch Corn Picker-Sheller, real good condition.
4 - ELEVATORS, closed in models, from 20 ft. to 40 ft. real reasonable.
2 - ELEVATORS, for hay only, pipe models.

Hay Machines, consisting of balers, hay conditioners, mowers, side rakes, bale bunchers, bale forks (for Loaders) bale stookers, drastically reduced at this time of year.

DISC HARROWS — wheel type pull type and 3 point hitch models.
PLOWS — all types and models, CULTIVATORS, CHISEL PLOWS AND ONE WAY DISCS.
2 - Circular saws to fit 3 point hitch tractors, cheap.

Many other machines available, too numerous to mention.

TRACTORS
A Good Selection os used tractors, some completely overhauled, others cheap for the buyer who can repair his own.

SPECIAL AT THIS SEASON OF YEAR
2 - International Farmall "130" culti-vision tractors, with single row, row crop cultivators.
1 - John Deere 420 Tractor, with row-crop cultivator.
1 - International "H" with hydraulics and 2 row cultivator.
1 - David Brown "1200" Tractor, only a few hours, absolute full new guarantee, save on this one.

SPECIAL PRICES ON
New 4-5-6- ton WAGONS
New 6 and 7 ft., 3 point hitch GRADER BLADES.
New 5 ft. ROTARY CUTTERS.
New Snow Blowers, all types, pull, back-up and auger models, it will pay you to arrange now for your future requirements.

Please do not delay if you are interested in any of the above machines.
Special Terms available, deliveries arranged.
International Harvester Dealers for 42 years.

H. C. PITCHER & SONS LIMITED,
FRANKFORD · PHONE 392- 6522

'Country Cousins'
SUMMER CLEARANCE SALE

COMPANY DEMONSTRATORS AND NEW CARS

ALL CARS CARRY BALANCE OF FACTORY WARRANTY. MANY ARE VERY LOW MILEAGE.

1972 OLDSMOBILE Royal 4 dr. hardtop, power equipped, electric windows, radio, whitewalls, wheel discs, special bumpers, rear seat speaker, Tinted Windshield, finished in Green with Green Vinyl Top. Less than 2000 miles. Lic. 38365K. List Price $5695.00 - Save $700.00. $4995.00

1972 CUTLAS Supreme 2 dr. hardtop, V8 engine, power steering and brakes, radio, whitewalls, wheel discs, vinyl top. Finished in Saddle Bronze with Beige vinyl top. Lic. 38418K. Less than 2000 miles. List Price $4825.00 - Save $400.00. $4425.00

1972 CHEV Impala Custom 2 dr hardtop, 350 V8 4 barrell engine, power equipped, Deluxe seat belts, vinyl roof, whitewalls, wheel discs, radio, Finished in Blue with Blue vinyl top. Lic. 38535K. Less than 3000 miles. List Price $5089.00 - Save $700.00. $4389.00

1972 MONTE CARLO, 2 dr. hardtop, automatic transmission, radio, whitewalls, wheel discs, finished in Blue with vinyl top. Less than 3000 miles. Lic. 26038R. List Price $4685.00 - Save $400.00. $4285.00

1972 CHEV Impala 2 dr. hardtop, 350 V8 engine, power equipped, radio, whitewalls, wheel discs, chrome moulding, rear defogger, finished in Fathom Blue with matching interior. Lic. 36623K. List Price $4840.00 - Save $745.00 $4095.00

1972 CUTLAS "S" 2 dr. hardtop, automatic transmission, V8 engine, power brakes and steering, radio, whitewalls, wheel discs. Finished in Pinehurst Green with matching interior. Lic. 36620K. List Price $4409.00 - Save $464.00. $3945.00

1972 CHEVELLE Malibou 2 dr. hardtop, V8 engine, 3 speed automatic transmission, power steering and brakes, radio, whitewalls, wheel discs. Vinyl Top. Chrome Mouldings. Finished in Mojave Gold with Beige Vinyl Top. Lic. 36617K. List Price $4423.00 - Save $478.00. $3945.00

1972 CHEVELLE Malibou 2 dr. hardtop, V8 engine, 3 speed automatic transmission, power steering and brakes, radio, whitewalls, wheel discs. Finished in Golden Brown with matching interior. Lic. 36616K. List Price $4222.00 - Save $444.00 $3778.00

ALSO GOOD SELECTION OF NEW NOVA'S AND VEGA'S - ALL AT SALE PRICES.

WE NEED YOUR USED CAR NOW!

UP TO 36 MONTHS ON G.M.A.C. PLAN
NO DOWN PAYMENT PLAN AVAILABLE

Your Country Cousins
stirling motors (STIRLING) LTD.
STIRLING, ONT.
395-3352 — PHONE — 962-8527
EASTERN ONTARIO'S LARGEST COUNTRY CHEVROLET - OLDSMOBILE DEALER

THE STIRLING NEWS-ARGUS
Published Every Wednesday
An independent weekly devoted to the interests of Stirling and Hastings County
Member of the Ontario Weekly Newspaper Association
ELDON KEMP LYNN E. JONES
Publishers
Telephone 395-3321
SUBSCRIPTION RATES
Anywhere in Canada, $4.50 a year in advance; $5.50 a year to subscribers in the United States or other foreign countries.
The date to which the subscription is paid is indicated on the address label.
Second class mail registration number 1029.

Water Safety

Drivers of boats pulling water skiers take on an awesome responsibility. Not only is the life of the skier, to a large degree, in the driver's hands, but if the driver does something stupid, his future may be at stake too.

The reason is that the laws covering boats involved in towing water skiers are not in Small Vessel Regulations, like other boating laws, but are written into the Criminal Code.

It follows that if a boat operator is convicted of even the most trivial offence he still has a criminal record. And a criminal record in Canada is a fearsome thing. A person with a record may never be able to leave the country, be bonded for a job or get a security clearance, and may suffer many other restrictions.

THREE OFFENCES

The Ontario Safety League has issued a warning pointing out the three offences mentioned in the Criminal Code. They are:

(a) Dangerous operation of a towboat, water skis or any other towed object. This includes such actions as water skiing too close to shorelines, docks, swimming areas or other boats, or any action which might create a hazard for other boaters.

(b) A second responsible person must be carried in the towboat to act as an observer. The observer's duties are to watch the skier and relay any information to the boat driver. This allows the driver to concentrate on the water ahead.

(c) It's an offence to water ski from one half hour after sunset to sunrise. This effectively bans water skiing during the hours of darkness when it's hard for other boat operators to see a skier.

Conviction on any of these offences could bring fines up to $50 as well as a criminal record.

It's interesting that the one who usually suffers most is the boat driver. The skier usually gets off. He can successfully argue that he can't possibly go anywhere that the boat doesn't take him; and the skier is not necessarily made responsible for having the observer in the boat, but the boat operator is.

A new boat safety act was passed by the U.S. Congress last August giving the coast guard and other marine police agencies greatly increased powers to improve water safety.

- The Toronto Star

On the Move this Summer?
HAVE YOUR HOMETOWN NEWS FOLLOW YOU...

DAVID GLIDDON
- GENERAL INSURANCE -
COMPLETE INSURANCE SERVICE
32 VICTORIA ST. 395-3509

ONTARIO

NOTICE OF PUBLIC MEETING

SELECT COMMITTEE ON LAND DRAINAGE

By resolution of the Legislature of Ontario a select committee was appointed on June 30, 1972 to examine, study and inquire into the following matters regarding land drainage in Ontario:

(1) The objectives of land drainage as an agricultural practice and the benefits to be derived from such practice.

(2) The associated problems of competing land use in the urban fringe and in wetlands, as influenced by land drainage projects.

(3) The problem of public interest in land use over the drainage of private lands by individuals.

(4) The prior evaluation of the benefits and costs of a drainage project.

(5) An evaluation of the petition procedure for initiating a drainage project.

(6) A review of the construction improvement and maintenance procedures under "The Drainage Act" in achieving the objectives.

(7) A review of the appeal procedures under "The Drainage Act".

(8) A review of the financial procedures and assistance under "The Drainage Act" and other drainage programs.

(9) A study of the costs of land drainage and what influences such costs and how they may be reduced, i.e. engineering costs, etc.

(10) An evaluation of construction practices in general and erosion and weed control of drainage ditches in detail.

(11) A review of the administrative practices and methods in carrying out responsibility under "The Drainage Act".

After due study and consideration to recommend such changes in the laws, procedures and processes as in the opinion of the Committee may be necessary and desirable.

The Committee has the intention of visiting all areas in the Province and to hold public hearings on the questions associated with the above terms of reference.

This therefore, is to invite all interested parties, individual or otherwise, to indicate to the Committee, by (AUGUST 15, 1972) their intention to submit written briefs or their desire to attend the hearings and make oral representations.

The response to this invitation will determine the times and places of hearings. A written notice setting out the time and place of the public hearings will be given as soon as possible to all persons who have filed notice of intention to make written or oral submissions.

Lorne Henderson, M.P.P.
Chairman,
Select Committee on Land Drainage
Box 201
Parliament Buildings
Toronto, Ontario

Do You Remember?

25 Years Ago

At a meeting of the Village Council held Friday evening last, the tender of the Stirling Lumber Co. for a new roof on the Stirling Community Building was accepted. The work will be started in the near future and is supposed to be completed by the last of August or early in September.

*****

Sweet corn over seven feet in height was displayed at the office by W.L. Fox, of this Village, yesterday. The corn is of a well known variety and was grown in Mr. Fox's garden.

*****

Workmen are engaged this week in cleaning out the village well and removing a quantity of sand which has worked up through the gravel bottom. The work is being supervised by Wm. Cairns, local waterworks Supt.

*****

Burton Bateman in charge of highway maintenance work in this district, underwent an operation in Belleville Hospital on Saturday last. The latest report is that his condition is satisfactory.

*****

During the weekend storm at Bonarlaw Mr. Ralph Wellman had a narrow escape from death. Lightning struck the house, entering his bedroom on the wire, and the bed - lamp burst into flames. He was able to extinguish it without difficulty and the damage amounted to a smashed switch box and some burned out fuses.

65 Years Ago

A person who was peddling goods through here the other day was summoned to appear before a magistrate for peddling without a license. The case was to be called today, but we are informed he has left town. It is said that other parties are likely to be summoned, charged with a similar offence.

*****

A number of the members of Stirling Lodge No. 239, I.O.O.F., went to Frankford on Tuesday evening and instituted a Lodge of the order at that place, assisted by some members from Belleville Lodge. The new lodge starts with a membership of thirty-one. Mr. A.M. Chapman was installed as N.G. of the Lodge.

*****

The hay crop has been rather light in most places, though some farmers have secured a fairly good crop. For the grain crops reports are various. The crop is now being harvested, and while some state that the yield will be light, others say there will be a fair yield. The straw is short, and will not be heavy to handle.

*****

While many crops of strawberries were more or less of a failure this season, the crop of J. Frappy of River Valley was a most successful one. The aggregate of two pickings alone was about 6000 boxes, and the pickings extended through a period of over a month. About 80 boxes were picked on July 26th, a most remarkable yield for so late a date. Some remarkable records were made by pickers, quite a number of the experienced ones picking over 120 boxes in a day, and a few going high above that mark. The soil and location are ideal for both strawberries and raspberries, and the slope of the land tends to prevent extremes of temperature, which is so destructive to small fruit. As Mr. Frappy intends to quit farming he is offering his property for sale. The advertisement will be found in another column.

Mount Pleasant

(By Mrs. Percy MacMullen)

The wedding of Barbara Jane McFaul and Larry Grant Jeffs was held Saturday, July 29th in Spring Brook United Church with Rev. W.C. Cox officiating. The reception followed in St. Andrew's United Church Hall at Marmora and Spring Brook U.C.W. catered. Those from here in attendance were the groom's parents, Mr. and Mrs. Ross Jeffs and their family, Miss Lorraine Jeffs and David Jeffs; Frank Jeffs; Mr. and Mrs. Ralph Jeffs; Misses Joyce and Jean Jeffs and Fred Jeffs; Mr. and Mrs. Richard Herrington; Mr. and Mrs. Roger Smith; Mr. and Mrs. Douglas Campbell; Mr. and Mrs. Stanley Williams and Miss Brenda Williams; Mr. and Mrs. Howard Jeffs; and Mr. and Mrs. Frank Bailey. Also Mr. and Mrs. Bert Jeffs, Oshawa, and Mr. and Mrs. Garry Bateman of Stirling attended. The Misses Lorraine Jeffs and Joan Jeffs were bridesmaids.

Mrs. Neal Titford, Burlington, spent last week with her parents, Mr. and Mrs. Harry McAdam. She was accompanied by her two nephews, Scott and Timmie Neilson on Sunday. Mr. and Mrs. Thomas Neilson, Burlington, visited at the McAdam home and the children returned with their parents.

Mr. and Mrs. Jim Milne, Oshawa, spent the weekend with her mother, Mrs. Leonard Sharpe, and visited other relatives.

Mrs. Harold Johnston, R.R. 3, Stirling, the newly elected Corresponding Secretary of the Hubble Clan, has sent get-well greetings to Harry Harrington, Frankford; Arthur Pyear, Stirling; and Douglas Montgomery at Tottenham, Ont. Douglas has been a patient in St. Michael's Hospital, Toronto, for a few weeks.

On Sunday, July 23, a severe electric storm converged on this area. A bolt of lightning struck the new home of Mr. and Mrs. Roger Smith, Rawdon Fire Department was soon on the scene. The house was saved, however there was considerable water damage.

On Saturday, July 29, several folk attended the funeral of Mrs. Charles Dunham at the Hogle Funeral Home in Stirling. They included Mr. and Mrs. Charles Bailey and Mr. and Mrs. Carl Dunham, a daughter and son of the deceased.

Last week the three children of Mr. and Mrs. David McAdam of Oshawa, Velda, Lynn and Sherry, stayed with their grandparents while their mother was a hospital patient. Mr. and Mrs. Leslie Nelson and Cheryl also spent the week with Mr. and Mrs. Harry McAdam.

Mr. and Mrs. Melbourne Johnson of Ann Arbour, Michigan, U.S.A. and Mr. and Mrs. Osborne Smith, Peterborough, spent Wednesday in this area and visited several relatives and friends.

Mrs. Marguerite McMullen accompanied her nephew and niece, Mr. and Mrs. Stan Galloway, Trenton, on Saturday, July 22 to Granton, Ont. They spent the weekend with the former's brother and wife, Mr. and Mrs. Percy White. On Saturday afternoon they attended the wedding of Bruce White and Gayle Mullholland in Granton United Church and the reception at the Lucan Memorial Centre.

Visiting relatives of Mr. and Mrs. Frank Hutchinson, who have been holidaying at Anson for the past week, include Mr. and Mrs. Laird Thomas and daughter Sally, and Mrs. Roy Thomas of London, Ont., Mrs. S.M. Hutchinson, Mr. and Mrs. Harry Holton and daughter Leeann of Windsor. The folks travelled in trailers and also spent some time camping near Campbellford.

Garth Joslin is a patient in Belleville General Hospital where he was admitted on Wednesday, July 26.

Several folk from here visited the funeral parlour at Madoc where Kenneth Ranson Holmes, son of John W. Holmes and the late Mrs. Holmes was resting. The funeral was held Monday at Trinity United Church, Madoc, and the interment was in Eldorado Cemetery.

Miss Carolyn Merrick was honoured at a bridal shower on Saturday night, July 29, at the home of Mrs. Jack Oliver with Mrs. Bill Potter of Toronto as co-hostess.

TICKLE BOX® by Ted Trogdon

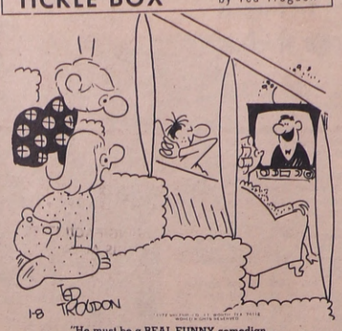

"He must be a REAL FUNNY comedian . . . every other word is a 'bleep-bleep'."

Keeping it clean

with Bill Dodds

TOO YOUNG TO DIE

"Please do something, we're too young to die."

That's the closing line of a letter from two young Ontario school-girls afraid of pollution.

They had been talking about it in class and somebody mentioned hearing that in 25 years everyone will have to have regular needles to counteract pollution.

Pollution is a threat to our environment, make no mistake about that.

But for the sake of impressionable and trusting little children, don't make a bogeyman out of air and water pollution.

It's easy to resort to scare tactics. They are nice and dramatic. They have an impact on people -- for a while.

But in the long run, they turn people off. People who are scared too often just don't listen anymore -- not even to the sensible words they should hear.

Scare tactics even turn me off and it's my job to be interested in pollution control.

There's a commercial short film out on the market. It's beautifully done and it has a dynamite charge of impact. It pictures a ravaged world, overcrowded with poisonous air and water. One man sets up a little environment in a greenhouse, but the people and rats and the rest of the dying world break in and ravage the last little ark of nature.

As I said, it is beautifully done. But it is scare propaganda and, in my opinion, it does more harm than good.

There's a line from Coleridge's Ancient Mariner I'm fond of. It's about a man who looks uneasily over his shoulder and it goes like this:

"And having looked, walks on
And turns no more his head,
Because he knows some nameless fiend
Doth close behind him tread."

Well pollution is not a nameless fiend. It's something that can be measured. It can be neutralized. It can be cut off at the source.

And there are people all over the world working against pollution -- working so that all the horror stories about pollution will eventually sound the same as the story of Little Red Riding Hood and the Big Bad Wolf.

Remember, people used to be afraid of the Wolf once.

Come to think of it, you might also remember what happened to the boy who cried "Wolf" once too often.

It got him!

MRS. MARGARET DUNHAM

Following a six-month illness, Mrs. Margaret Dunham of R.R. 5, Stirling, died Wednesday July 26, in Campbellford Memorial Hospital. She was 87.

Active in church work, she was a former member of the Women's Institute of Wellman's United Church and for years was the recorder of the cradle roll there.

She was born and educated in Burnbrae, Seymour Township, daughter of Mr. and Mrs. George Wallace. Her husband, Charles Dunham predeceased her. She had lived at R.R. 5, Stirling for the past 65 years.

She is survived by nine children: Reginald, Tweed; Mrs. Gordon (Hazel) Peelow, R.R. 5, Bancroft; Mrs. Ira (Dorothy) Althouse, Peterborough; Mrs. James (Florence) Maidment, Port Hope; Clarence, Stirling; Mrs. Charles (Leafa) Bailey and Carl Dunham, both of R.R. 3, Stirling; and Mrs. Byron (Bernice) Seeley and Jack Dunham of R.R. 5, Stirling.

She had 20 grandchildren, 30 great - grandchildren and one great great grandchild.

She was the sister of William Wallace of Torohto and George Wallace, Clayton Wallace and Mrs. Neil (Rose) Third, all of Campbellford.

The funeral was held Saturday from the Hogle Funeral Home. Interment was in Wellman's Cemetery.

Wellman's

(By Mrs. Victor Graham)

John and David Graham, Tom Kindrtiuk of Oshawa were supper guests on Tuesday with Mrs. Victor Graham and Eleanor.

Mr. and Mrs. Al Wallace and family spent Sunday with his brother, Mr. and Mrs. Bruce Wallace of Picton.

Mr. and Mrs. Charlie Johnston of Trenton visited Saturday evening with Mr. and Mrs. John Carlisle.

Mrs. Bill Maybe returned home from the Campbellford Hospital on Saturday.

Miss Freda Graham of Toronto spent the weekend with Mrs. Victor Graham and Eleanor.

Mr. and Mrs. George Fleming and family and Miss Wendy Heagle visited Sunday with his brother, Mr. and Mrs. Walter Fleming and family of Hastings.

Mr. and Mrs. Don Maybe of Toronto are holidaying with relatives for a week.

Mr. and Mrs. Glenn Graham, Vicky and Scott of Belleville were supper guests on Sunday with Mrs. Victor Graham, Eleanor and Freda.

Mrs. Ernest Maybee of Campbellford spent Thursday with Mrs. Everett Maybee.

Donald Stacey of Newtonville is holidaying with Mr. and Mrs. Gerald Russett and family.

Church Services

THE ANGLICAN CHURCH OF CANADA
Rev. Charles E. Staples
Rector
PARISH
STIRLING
FRANKFORD GLEN MILLER
SUMMER CHURCH SCHEDULE
July and August
9:00 a.m. - Church Service

THE PRESBYTERIAN CHURCH IN CANADA
REV. ROY A. TAYLOR
Minister
ST. ANDREW'S STIRLING -
11:00 a.m. - Morning Worship
ST. ANDREW'S
West Huntingdon -
9:30 a.m. - Morning Worship
SUNDAY SCHOOL DURING BOTH SERVICES

ROMAN CATHOLIC CHURCHES
PASTOR:
REV. JAMES. F. MCGARVEY, PP
—Holy Mass Schedule—
ST. JAMES THE MINOR CHURCH, STIRLING
1st and 2nd Sunday of month - 9 a.m.
3rd, 4th and 5th Sun. of month - 10:30 a.m.
ST. FRANCIS OF ASSISI CHURCH FRANKFORD
1st and 2nd Sunday of month - 10:30 a.m.
3rd, 4th and 5th Sunday of month - 9 a.m.

GRACE CHAPEL
Edward St.
10 a.m. - Sunday School
11 a.m. - Worship Service
8 P.M. - GOSPEL SERVICE at Spring Brook
Thursday: 8:00 p.m.
Prayer & Bible Study

UNITED CHURCH OF CANADA

STIRLING PASTORAL CHARGE
REV. JOHN A. MAY, B.A., B.D.
10:00 a.m. - Worship Service (June 4 to Sept. 3)
Nursery -- 10:00 a.m.
Guest Preacher
The Rev. Alfred E. Poulter
Belleville

RAWDON PASTORAL CHARGE
REV. W. R. COX, (B.A., B.D.)
Bethel Mount Pleasant Spring Brook
NO SERVICES UNTIL AUGUST 13

GOOD TIDINGS
PENTECOSTAL
TABERNACLE
289 Front St. W., STIRLING
Welcome
10 a.m. — Sunday School
11 a.m. — Morning Worship

Come To . . .
FREE ESTIMATES
CONSUMERS CARPETS
MILL ST.
MARCH ST.
TRENT ST.
Gerald B. Suurdt CARPET INSTALLATIONS
35 March St. Frankford
398-7326 Res. 398-6680
SAVE ON OUR ENTIRE STOCK!
MANY MAKERS! MANY STYLES!
ALL TOP QUALITY CARPETING!
CELANESE CASTLE TWIST Yd. $10.50
Caravelle Command Performance Plush Yd. $7.95
INDOOR-OUTDOOR WITH RUBBER BACK Yd. $3.95
CELANESE BRAVADO WITH RUBBER BACK Yd. $6.25
CELANESE BRAVADO WITHOUT RUBBER BACK Yd. $5.75
Complete Wall to Wall Installation

WHO'S WHO IN BELLEVILLE

by Bob and Gary Burns

Coles Jewellers

IS ONE OF BELLEVILLE'S MOST RELIABLE JEWELLERS

BELLEVILLE PLAZA 968-8257

This well known Jewellery and Gift Centre, established in 1962, successfully operates under the capable guidance of MURRAY COLES, who has been in the Jewellery Trade since 1955.

Whether you are selecting jewellery or a gift for yourself, for a wedding, birthday, or any occasion, you will find that when you make your choice from this popular Jewellery Store, you will not only be choosing in good taste, but you will be selecting quality Jewellery and Gifts that will give great pleasure for years to come.

COLES JEWELLERS is a recognized headquarters for quality diamonds, rings, earrings, pendants, bracelets, watches and necklaces, cultured pearls, in fact everything that pertains to a complete stock in the Jewellery line.

They are widely recognized for watch and jewellery repairs, with all work done right on the premises.

We wish to compliment "MURRAY" COLES for the high quality Jewellery and Gifts which he has chosen in good taste and made available to the people of the district, also the manner in which business is conducted. You may choose with confidence at COLES JEWELLERS, as their excellent reputation warrants your patronage.

Coulter's Hardware Ltd.

PROVIDES MODERN SHOPPING FACILITIES TO THE PEOPLE OF THIS AREA

109 FRONT STREET N. 962-4928

Many department stores and discount houses carry some general hardware lines, but your independent hardware store such as COULTER'S HARDWARE LTD. features a most complete variety, where you can select top quality lines of merchandise at popular prices. Plus the fact that RAY and RON COULTER and staff have vast experience in the hardware business assuring all assistance with your purchases.

Through careful purchasing and by selecting only the finest stock of general hardware, power tools, builders hardware, electrical supplies, china and giftware, equipment for all sports, kitchenware of all kinds, lawn mowers, radial arm saws, paints, appliances and 1001 articles too numerous to mention, has enabled this hardware organization, which is capably directed to build the excellent reputation they enjoy. RAY and RON COULTER and staff are courteous and very accommodating, and are pleased to assist you in your purchases. The friendly atmosphere which predominates at all times places this store in a class by itself. In making this review of the progressive businesses of the area, we wish to refer this establishment as one of the distinctive factors of the commercial efficiency of this area.

Jewell-Brenmore Beauty Salon

ONE OF BELLEVILLE'S LEADING HAIR FASHION DESIGNERS

136 VICTORIA STREET 962-0668

Being originators of Advanced Hairstyling is the Key to the great success of JEWELL-BRENMORE BEAUTY SALON.

They have introduced to this area one of the greatest and most beneficial professional services in creating styles for women's hair to suit each personality. This includes hairstyling, shaping and cutting, as well as wigs and hairpieces.

Women of the area, who wish to add a distinctive touch to good grooming, should visit JEWELL - BRENMORE BEAUTY SALON, which has been decorated very tastefully with that Woman Appeal. Since this exclusive service first became introduced to the area women of the district started making regular visits to this shop. Then the trend began to catch on and soon every person who had heard of JEWELL - BRENMORE BEAUTY SALON was interested in having her hair restyled.

Capably owned by VIVIAN JEWELL, well-known hair stylist, this Hairstyling Lounge is certainly worthy of patronage of all the smart women of the district. Through their well-chosen treatments, they are able to bring out those important qualities of youth, dignity and good grooming.

We take great pleasure in this review referring JEWELL - BRENMORE BEAUTY SALON for the Ultimate in Hairstyling.

Booth Radio & Television Ltd.

ONE OF BELLEVILLE'S PROGRESSIVE FIRMS

5 MARKET SQUARE 968-5785

This business was established in 1945 in the service field. With their showroom which features modern stereo, studio and T V lounge, they are widely recognized as THE HOME OF QUALITY AND SERVICE and are considered to be in a class by itself. There is no comparison in the district. They feature the greatest brand names on the market today.

At BOOTH RADIO & TELEVISION LTD. you will find quality in Home Entertainment featuring such great names as Electrohome, Panasonic, Gerrard, Dual, Noresco, Toshiba, and in furniture - Sklar, Peplar, Braemore, carpets - Harding, Kraus, Celenese, and a great selection of musical instruments - Gibson, Fender and Yamaha. BOOTH RADIO & TELEVISION LTD. is fully air-conditioned and are open Thursday and Friday evenings until 9:00 for your convenience.

They also service what they sell, as well as service to all makes done by certified technicians, with all work fully guaranteed.

All kinds of quality home entertainment can be purchased here at very reasonable prices and one is assured of complete satisfaction as this firm is reliable and trustworthy so it is on these points we recommend BOOTH RADIO & TELEVISION LTD., which is successfully owned and operated by HOWARD BOOTH.

Alton Hadley Farm Implements Ltd.

ONE OF THE AREA'S MOST REPUTABLE DEALERS

371 NORTH FRONT ST. 968-6477

This very reputable Farm Equipment Firm was established for 20 years, and is capably owned and operated by MR. ALTON HADLEY.

This firm has both sales and service representatives for the famous Massey Ferguson and New Idea line of Farm Equipment, which take the labour out of farming.

To be properly sold, equipment must be properly serviced and ALTON HADLEY FARM IMPLEMENTS LTD., who sell this line of modern Farm Equipment, maintains one of the finest Service Departments. They have a stock of replacement parts and have Qualified Maintenance Men who offer you speedy and reliable repairs, whether on the farm or in the shop. These services will save you time and money when you require them. They also have Used Farm Machinery featured at a great saving to you as well as Pioneer chain saws.

Our farmers do well to keep in mind the name of ALTON HADLEY, who knows the many difficulties of farming and can give sound advice on proper equipment for the right job, and who have helped keep the Farm Equipment prices at their lowest possible level in this area.

Earle Darrah

Wallpaper Paints and Flooring

IS THE AREA'S FINEST DECORATING SUPPLY CENTRE

30 BRIDGE STREET E. 968-6078

The Decorating Centre of Belleville is none other than EARLE DARRAH WALLPAPER PAINTS & FLOORING. This store is very capably managed by MRS. DARRAH, who has been associated with the paint and wallpaper business for many years.

They provide the finest quality paint and wallpaper on the market today. Consult with their decorating experts who have had years of experience in creating beautiful interiors, harmonizing colour tones and co-ordinating fabrics, furniture and walls.

Well known as Belleville's leading Decorating Centre, this dependable concern carries a complete line of Canadian and Imported Wallpapers and Famous Quality Controlled MARTIN-SENOUR paints. They also display a complete line of paint and wallpaper supplies. A visit here will convince you that they have the largest selection of interior decorating supplies, plus service and advice made possible by dependable business dealings with the public.

EARLE DARRAH WALLPAPER, PAINTS & FLOORING is a firm worthy of highest recommendation for all your decorating requirements.

La Palm Ltd.

PROVICES THE FINEST MOVING SERVICE

490 DUNDAS STREET W. 962-9557

This progressive firm has been established for many years and is most reliable and can always be counted on to give service, and gentle care to your merchandise, furniture or anything else you wish moved. They have modern storage and complete packing service.

Every precaution is used by their well chosen and experienced staff to see that your property is handled with all the gentleness and care that your precious possessions and belongings deserve. They are members of NORTH AMERICAN VAN LINES. Belleville and surrounding district is fortunate by having such a progressive firm operate in this locality. The public can feel assured of the best in service and rest with the knowledge that their property will be most carefully handled by these Gentle Men of the Moving Industry.

In this special review of the progressive business firms of Belleville we suggest you contact LA PALM LTD. which is capably directed by DOROTHY TOMCETTI, president, and assisted by DON ARMITAGE. For any type of moving contact this reliable mover, whether it be around the corner or across the Globe.

This is the Company that has proved through customer satisfaction that there is "More to Moving than Motion."

Ireland's Furniture and Appliances Ltd.

ONE OF THIS AREA'S MOST PROGRESSIVE FIRMS

380 FRONT STREET 962-3401

This firm, which established in 1951, is widely recognized as the Home of Quality and Service, is in a high class by itself. There is no comparison in Home Furnishings in the district. They feature every Brand Name in Furniture, Lamps and Home Appliances on the market today. Most furniture outlets carry a few leaders' names of merchandise, but "IRELAND'S" have selected the chofcest variety in Home Furnishings from all leading Manufacturers and are well known as Leading Home Furnishers in the district that always offer customers Tremendous Values.

Livingroom, Dining and Bedroom Suites and all kinds of Home Furnishings are here at very Reasonable Prices. Featured here are such great names as Liberty, Sealy mattresses, G.E. appliances, R.C.A. color televisions; they also rent TV's - black and white or colour - at most reasonable rates.

One is always assured of complete satisfaction as this Firm is Reliable and Trustworthy. It is on these points we recommend IRELAND'S FURNITURE & APPLIANCES LTD. which is capably directed by JACK IRELAND who is assisted by JACK JR., sales manager and JOAN McKENNA, secretary treasurer.

Belleview Glass & Mirror

A MOST EXPERIENCED FIRM SERVING ALL OF BELLEVILLE

354 PINNACLE ST. 968-5731

BELLEVIEW GLASS & MIRROR was established in Belleville on July 14, 1944 and is owned and operated by E.C. McCALLUM, ROBERT McCALLUM and REG KIMMETT, shop foreman. They are recognized artificers in stained glass, their knowledge and experience enables them to complete the finest in glass work.

BELLEVIEW GLASS & MIRROR has never settled for anything in glass replacement that would only meet the highest standards, thus giving great piece of mind to both they and their customers.

It is just this policy that has won so many satisfied customers for this firm throughout the district.

Should you be considering anything in the way of glass for cars or trucks, as well as home or business, it will pay you to drop into this firm the next time you are in Belleville and they will familiarize and give you an estimate on your glass problems.

Remember their motto: GIVE US YOUR NEXT BREAK.

They offer a complete service in Safety Glass, Thermopane, Plate Windows, Patio Doors, Store Fronts, Table Tops, Mirrors and Resilvering, plus Storm Door and Window Repairing.

When reviewing outstanding businesses we are very pleased to highly recommend BELLEVIEW GLASS & MIRROR to our readers.

Elise Styles Ltd.

THE AREA'S EXCLUSIVE WOMEN'S FASHION CENTRE

298 FRONT STREET 962-2861

It is very difficult to place the many distinguishing highlights of this shop into words. It is definitely a ladies shop in a class by itself. This business opened in 1960 and is successfully owned and operated by MRS. ELISE POLLAK.

They introduce the ultimate in fashions for the smartly dressed women of the area. You will find at this shop a wide selection of Women's Fashions with a Flair.

The personalized service extended by the staff at ELISE STYLES LTD, has created a friendly atmosphere well noted by customers. Women of the district have found this shop the ideal place to select their wardrobe.

At ELISE STYLES LTD. your complete satisfaction is their first consideration. This, together with the choice selection is responsible for the great success they enjoy throughout a wide area surrounding Belleville.

To make your shopping pleasant and much more enjoyable, may we suggest ELISE STYLES LTD. which has much more to offer you than just selling merchandise. This is the shop where customers come again and again and are pleased to refer their friends.

We take pleasure in congratulating MRS. ELISE POLLAK for bringing to Belleville and district a shopping atmosphere where customers feel comfortably at ease and wanted. We feel, needs and desires will be best served by a visit to this shop.

MAPLE HAVEN NURSING HOME LTD.

PROVIDES THE ULTIMATE IN PROFESSIONIAL SERVICE FOR THE PEOPLE OF THIS AREA

AVONLOUGH RD. 962-7333

This professional service, established August 15, 1959, is successfully owned and operated by the Watts family, who are both dedicated to this profession.

This is one of Belleville's finer Nursing Homes for convalescent and elderly patients, providing 24 hour nursing care. It has a 27 bed capacity, and is equipped with modern facilities.

It is an established fact that the country is still in need of thousands of beds for patients. But this condition is being alleviated to a great extent by such establishments as the MAPLE HAVEN NURSING HOME LTD.

Here one can place a member of his family in their care with the assurance and knowledge that they are receiving the best of care and attention. The management have surrounded themselves with a staff including registered nurses and nurse's assistants, who provide 24-hour supervision, thereby providing ample care and consideration for their patients.

It has been their objective to minister to their patients, the care, diet and hospitalization that they could not get at home, and thereby assuring both the individual, as well as the family of the knowledge that everything possible is being done for the comfort of the patient.

Situated at Avonlough Road, this nursing home has special diets and are recognized for the excellent food and courteous attention and kind care. We are pleased to refer this establishment to all our readers.

Elliott Motors 70 Ltd.

WHERE PEOPLE FROM THIS AREA DEAL WITH CONFIDENCE

366 NORTH FRONT ST. 962-4584

This firm, established in 1952, was founded with the highest principles in business. The firm is capably directed by W. T. ELLIOTT and R. B. PHILIP.

Every member of their staff has contributed in a large measure to the success of this firm. People of the area are assured of being able to choose with great confidence the car of their choice in a wide variety of new 1972 models in PONTIAC, BUICK, FIREBIRD, ACADIAN, OPEL, FIRENZA, G.M.C. TRUCKS .. SALES, SERVICE, PARTS .. plus a fine selection of Good Will used cars ever offered the people of the district.

This firm's greatest asset is their good reputation which they have upheld through Fair and Honest Policies in all sales conducted by them. From the very first instant you stop here, you realize that this firm's courteous Sales Staff are on the job to see that you are shown the many models suited to your individual requirements. After a demonstration drive in your chosen car, you will drive from ELLIOTT MOTORS 70 LTD., knowing that with their policy of satisfaction to customers, you have become another of their many thousands of satisfied customers, who already know that ELLIOTT MOTORS 70 LTD. is the place to come for dependable transportation and excellent service.

Lons Memorials

DESIGNERS AND CRAFTSMEN OF MEMORIALS OF DISTINCTION.

100 EVERETT ST. 968-6897

In selecting a family memorial, LONS MEMORIALS, established in 1952 and taken over in 1963 by MR. JACK GRAHAM who is a businessman who upholds the highest principles in ethical business practice, can show you memorials built on a basis of quality and durability.

They excel in all branches of memorial work and adhere strictly to the memorial ideal which is a monument built of enduring granite or marble, symbolic in design and reverent in purpose resting in surroundings of peace and beauty, a tribute of respect and honour to the dead, a constant source of inspiration to the living.

This progressive firm has shown great ability in new designs.

They have the very latest and most modern equipment enabling them to produce the finest grades of work. They can meet all requirements from the headstone to the elaborate memorial. Their aim is to satisfy, and they will figure with you or help you select something that meets your desired needs.

Visit LONS MEMORIALS, which is an independent firm not affiliated with any other Memorial Company, and discuss your desires in a distinctive memorial with them. You choose a memorial from LONS MEMORIALS with confidence.

Roluf's Travel Centre

A MOST RESPECTED NAME IN THE BUSINESS

227 FRONT ST. 962-9201

There are many reasons why ROLUF'S TRAVEL CENTRE has become the preferred travel centre for many people in Belleville and surrounding district. It is one of the most respected firms in handling tours and travel of every description throughout the year. They are widely recognized by major airlines, steamship companies and hotels around the world and are able to secure fast, efficient bookings.

Stop dreaming and start travelling with the well laid plans of MRS. IRENE ROLUF, who is ready to serve your travelling wishes to make your trip the dream of a lifetime.

With a background such as this, you can be sure the arrangements being made for your trip are the finest possible. Acquaint yourself with the vast service facilities available. Whether it's a trip overseas or a holiday, you are assured of receiving the utmost courtesy.

We suggest you make your travel plans with the Travel Agent who gives personalized service and with extensive knowledge is able to give the best possible rates to her clients. We are pleased to refer ROLUF'S TRAVEL CENTRE to our readers.

THE ETHICAL STANDARDS OF THE

John R. Bush Funeral Home

ARE WELL APPRECIATED THROUGHOUT THE COUNTY

80 HIGHLAND AVE. 968-5588

This is one of the finest established professions in this district. This Funeral Home was established October 1, 1944 by MR. JOHN R. BUSH who was with the Belleville Burial Co. since February 14, 1928 on Campbell Street, then the firm went under the name of IMLAH and ARMSTRONG which was established August 1, 1944. The firm was then sold to MR. BUSH and he moved to his present location in September 1956.

The sincerity with which services are conducted and the atmosphere created by this Funeral Home are something not to be forgotten. This Funeral Service, whose directors have a natural aptitude in this profession, enables them to afford a dignified and distinctive service at all times. In a time of sorrow it is a relieving thought to know that your loved one is laid to rest by a firm that has never forgotten their dedicated profession to humanity. We wish to compliment the JOHN R. BUSH FUNERAL HOME in Belleville on the distinctive service they have always offered to the many families of Belleville and surrounding communities.

Dean & McCamon Abattoirs

ARE ENJOYING LARGE PATRONAGE THROUGH CHOICE QUALITY PRODUCTS

RR#6 BELLEVILLE 962-7020

This business has been recognized as an established Meat Market since March 1970. The DEAN & McCAMON names are well respected ones associated with the Meat Business for many years and the owners operate the business by the highest standards. Individually operated butcher shops and meat markets such as this, who supply choice quality meats which are especially selected, and the fact that meats are their main business, not a sideline, assures the consumer of quality meats properly cut and wrapped and equally important, freshest meats possible.

This fine firm also does the finest custom slaughtering and smoking through eastern Ontario. This is the only firm around this region that does ham and bacon curing.

The large patronage enjoyed by DEAN & McCAMON ABATTOIRS attests to the fact that their meats are always choice quality. Serving a very important need in the community and of great convenience to the housewives in the community, this business is worthy of the patronage of residents of Belleville and surrounding district and is a business we are pleased to recommend to our readers.

Proper clothing is as important to your safe·ty as just about any guard or safety device, St. John Ambulance advises. Snug fitting clothing and short sleeves are preferred around moving machinery or equipment.

*****

Workers can do their part for safety by conducting a safety inspection at their work stations before each work period, St. John Ambulance suggests. In this way unsafe conditions can be corrected before an accident results.

*****

LOYALIST COLLEGE announces

A new, two-year program for

MENTAL RETARDATION COUNSELLORS

Certified graduates will be eligible for employment at any Ontario facilities for the mentally retarded. Admission requirements include Grade 12 graduation (which may be waived in the case of mature students).

Enrollment is limited, so interested persons should apply now.

It is expected that most of the graduates will find employment at Prince Edward Height, Picton, Ont.

For further information contact:

The Registrar,
Loyalist College of Applied Arts & Technology
P.O. Box 4200
Belleville, Ontario

LOYALIST COLLEGE

INDUSTRIAL MAINTENANCE MECHANIC PROGRAM

This program is designed to train mechanically inclinded students in the repair, maintenance and installation of mechanical equipment. Courses studied include: Blueprint Reading, Sketching, Benchwork, Measurements, Equipment Maintenance and Repair, Pneumatics, Hydraulics, Welding and related mathematics.

ENTRANCE REQUIREMENTS: Grade X or equivalent.
DURATION: 48 weeks

WELDING PROGRAM

The objective of this program is to train students who have no previous welding experience in the theory and practice of welding. Courses studied include: Gas,Electric Arc, MIG and TIG Welding, Blueprint Reading and Sketching, Welding Metallurgy and related mathmatics.

ENTRANCE REQUIREMENTS: Grade X or equivalent.

DURATION: 40 weeks

Inquire:
The Registrar
Loyalist College,
Box 4200
Belleville, Ontario.

Six ones equal two times three

(S1E 2T3)

Make up your own way to remember your code. Then send it to your friends.

POSTAL CODE POSTAL

Datsun 1600

The Datsun 1600 4-door Sedan is a car with some pretty obvious virtues. The extra head, hip and knee room makes it perfect for full-size families on the go, for instance. Four doors, four passengers. And a trunk for all the luggage and groceries.

So easy to drive it's the commuter's companion. So engineered it out-classes its price. So tough we race it.

The best way to stop any car is with disc brakes. They resist fade on long downhills and the "squeegee" action of the pads helps them shed water for quicker, straighter bad weather stops. We put our discs on the front wheels where most of the braking force is exerted.

Our 4-wheel fully independent suspension does several things — it absorbs road shock, keeps you on even keel and comfortable on rough pavement.

Our silent flow-through fresh air system keeps the elements out, lets the cool air in.

DRIVE A DATSUN — THEN DECIDE !

See DALE VADER or MURNEY EATON

VADER'S GARAGE SERVICE

Phone 962-1491 or 962-1449

NEW AND USED CAR LOT
8 COLLEGE STREET
AT NORTH FRONT STREET

NEW CAR LOT
142 NORTH FRONT STREET
AT COLLEGE STREET

BELLEVILLE - ONTARIO

Jeffs - McFaul

Barbara Jane McFaul, daughter of Mr. and Mrs. Gerald Mc. Faul, R. R. 4, Marmora, and Larry Grant Jeffs, son of Mr. and Mrs. Ross Jeffs exchanged wedding vows in a pretty ceremony at Spring Brook United Church on Saturday, July 29, at 11:30 a.m.

Officiating clergyman was Rev. W.C. Cox. Soloist was Miss Ann Willman, Brooklin, Ont., while the organist was Mrs. Clarence Thomson, Campbellford.

Baskets of gladioli, daisies and snapdragons in pinks, mauves and white adorned the church for the wedding.

Given in marriage by her father, the bride wore a floor length gown of white silk organza over taffeta, featuring an empire waist, high neckline and short, puffed sleeves. Embroidery, with a mauve ribbon ran down the front of the dress and the long train was edged with lace and mauve ribbon. She wore an embroidered pill-box headdress and shoulder-length veil, and carried a cascade of white daisies, mauve pom-poms and trailing ivy.

The matron of honor was Mrs. Lothar Colberg of Mississauga, sister of the bride, who wore a floor length gown of embroidered mauve, Swiss organdy empire-waisted, with short, puffed sleeves. Her white picture hat was trimmed with material similar to that used in her dress. She carried a basket of white shasta daisies, mauve pom-poms and baby's breath.

The bridesmaids, Miss Lorraine Jeffs of Belleville, sister of the groom, and Miss Paulette Linn of Kingston, were dressed similar to the matron of honor.

The groomsman was Terry Peters of Napanee while the ushers were Lothar Colberg of Mississauga and David Jeffs of Stirling, brother of the groom.

At the reception at St. Andrew's United Church Hall, Marmora, the bride's mother received the guests wearing an egg-shell embroidered English crimplene dress, with a corsage of pink sweetheart roses.

The mother of the groom was attired in a brown Alencion lace over metallic beige dress, and a corsage of Woburn Abbey roses.

For a honeymoon to points north, the bride chose a long, empire - waisted, peasant - style dress of purple flowered polyester and matching accessories.

Out of town guests attending the wedding came from Pembroke, Oshawa, Mississauga, Calgary, Napanee, Peterborough, Port Hope, Frankford, Campbellford, Belleville, Hampton, Sudbury, Bancroft, Havelock, Toronto, Ottawa and Newmarket.

Upon their return, the happy couple will take up residence at 243 Foster Ave., Belleville.

Personals

Leo Ryan of Holloway was a recent visitor with Tom McAvoy, Stirling.

Mr. and Mrs. Jack Beare of Tweed were weekend guests with her sister Miss Ella Deir and Marguerite, Stirling.

Mr. and Mrs. Dean Halfnights, Burnaby, B.C. are spending their holidays at the home of Mr. and Mrs. Bert Reid and Bill, R.R. 4, Stirling.

Mr. and Mrs. Allan Reid, Rhonda and Kevin of Cobourg, Miss Gladys Dickson of Ottawa also spent a recent weekend at the Reid home.

Real estate income up

Some people might think that investors - those people with capital - enjoyed the largest increases in earnings. To the contrary, the latest data show that income increases from investments were the lowest of 27 occupation categories. The biggest gains between 1965 and 1968 were real estate enterpreneurs followed closely by the professions and government employees according to the Department of National Revenue.

This information is contained in the just-released 1972 edition of the Canadian Consumer Loan Association and the Federated Council of Sales Finance Companies.

The ten occupations which were rewarded with the largest percentage increases in average incomes between 1965 and 1968 were: Real Estate plus 30.0%, Dentists plus 28.5%, Teachers and professors plus 26.5%,Accountants plus 26.4%, Federal Government plus 26.1%, Doctors and surgeons plus 25.6%, Lawyers and notaries plus 23.0%, Provincial government plus 22.5%, Municipal government plus 20.6%, and Recreational services plus 18.6%.

Starting at the bottom of the heap were these ten occupations: Investors -4.8%, Fishermen -3.8%, Entertainers and artists -1.5%, Finance plus 0.9%, Wholesale trade plus 1.7%, Salesmen plus 2.3%, Farmers plus 2.6%, Public Utilities plus 3.3%, Pensioners plus 4.1%, Manufacturing plus 5.5%.

Pay increases are thought of as a "reward for improvement." Most of us would have expected the statistics to show that our society had given a "back o' the hand" to pensioners, fishermen, farmers and artists. But few of us would have expected to see their ranks had been joined by manufacturers, salesmen and finance men - and led by investors. Most of us would think these occupations would be enjoying fat pay increases similar to those gained by professionals and government employees. Not so.

Even over the longer term, between 1961 and 1968, the compiled tax returns show that, of the 27 occupations, the smallest increases in average incomes were awarded to Investors plus 3.1%, Entertainers and artists plus 3.8%, Wholesale trade plus 4.4%, Pensioners plus 8.6%, and Manufacturing plus 15.5%. The average incomes of investors dropped from 10th place in 1961 to 16th in 1968.

The other 22 occupations - including farmers and fishermen - all had increases of 20% over the seven - year period. Professionals earned between 50 and 70 per cent more in 1968 than in 1961, and government employees between 40 and 50 per cent more.

Of course, people earn and spend dollars, not percentages, and the average incomes of fishermen, farmers and pensioners stand 24th, 25th and 27th on the list of 27 for 1968 with average incomes of $5291., $5260, and $3505. respectively. In contrast, the $12,175 increase in average incomes paid to doctors and surgeons (1968 over 1961) was greater than the total average income of 21 of the 27 occupational categories in 1968.

Save on taxes by your retirement plan

Money you put into your registered retirement plan can be deducted from the income on which you pay tax. Put that money away in monthly instalments in your Victoria and Grey special savings account — beginning right now. You'll earn high interest until the end of February next year and you can put it into your own retirement income fund and deduct that amount from taxable income. Let us set it all up for you. Get smart today at Victoria and Grey.

VICTORIA and VG GREY
TRUST COMPANY SINCE 1889

Cheese factory gets grant

Continued production of high-quality Canadian Cheddar cheese in Frontenac County was assured when the Harrowsmith Cheese Factory was approved for an ARDA grant.

The announcement was made jointly by Hon. William A. Stewart Ontario's Minister of Agriculture and Food, and Hon. Jean Marchand, Canada's Minister of Regional Economic Expansion.

The Harrowsmith Cheese Factory Limited has proven to be a valuable asset to the community. The ARDA grant will enable this enterprising family-owned firm to build a larger plant and install modern processing equipment. When the expansion program is completed, the company will provide continued employment for 19 to 25 people and a market outlet for milk produced by area farmers. At a time when other cheese factories are closing down this company has expanded and with new facilities should continue to grow.

This project is eligible for 50-50 cost sharing between the two senior levels of government under the terms of the 1970-75 Federal - Provincial Rural Development Agreement. It has been recommended by the Ontario Milk Commission and ARDA Branch, Ontario Ministry of Agriculture and Food, and approved by the Ontario Development Corporation, the Ontario Water Resources Commission, and the Ontario Ministry of the Environment.

ANNOUNCEMENT

Hydro Rate Increase

Hydro rates are under review and there will be an increase on all Hydro bills issued on and after Oct. 1st., 1972. Further information will be announced when rates are approved.

STIRLING PUBLIC UTILITIES COMMISSION
ROBERT HATTON, Chairman

VICTORIA and GREY TRUST

invite their Clients to make use of the facilities of the OFFICE of

HAROLD C. MARTIN

25 Mill Street, STIRLING, Ontario

for Applications for a FIRST MORTGAGE LOAN, the Purchase and Renewal of their GUARANTEED INVESTMENT CERTIFICATES.

Current Maximum G.I.C. Rate of Interest: 7¾%

Swimming Pools

Mid-Season SALE

OF

'POOL GEMS' POOLS

AT

BIG SAVINGS

16'x32' Pool **$3,300**

Fully Installed and Equipped with Jacuzzi Filtration system, Diving Board and Ladders.

SIMILAR SAVINGS ON ALL ABOVE GROUND AND REDWOOD

Pools from $299.

DOUG MORTON POOLS

(Contractor Since 1956)

R.R. 1, STIRLING CALL COLLECT 395-2551

VILLAGE OF STIRLING

SENIOR CITIZEN APARTMENTS

* IF YOU ARE SIXTY YEARS OF AGE OR OVER
* IF YOUR PRESENT ACCOMMODATION IS INADEQUATE
* IF YOUR INCOME IS MODEST

THIS IS OF INTEREST TO YOU!

The Ontario Housing Corporation, at the request of your municipal councils is considering the development of senior citizen housing in the Village of Stirling and to include the Townships of Rawdon, Sidney and Huntingdon. To determine the local interest in this type of accommodation, survey questionnaires are now being distributed.

ONLY BY FILLING OUT A QUESTIONNAIRE CAN YOU HELP TO DETERMINE WHETHER A PROJECT SHOULD BE DEVELOPED

Further information and questionnaire forms are available to all interested persons 60 years of age and over at the:

CLERK'S OFFICE
3 Emma St., Stirling 395-3380
W.L. Pollock
VILLAGE OF STIRLING

THE VILLAGE STIRLING

classified ads get the job done

FOR SALE

W. WRIGHTMAN'S
HOME HEATING
Oil furnaces, T.V. Towers, aerials, rotors, boosters.
FREE ESTIMATES
Phone Stirling 395-2268
1-3-73

LESTER HAY'S TV ANTENNA, Sales and Service, Stirling, Ont. TV aerials and towers sold and installed, rotors sold and installed, Phone 395, 2340 or 395-3200. 1-tf

FROM THE PRODUCER TO THE CONSUMER
FRONT QUARTER - 62¢
HIND QUARTER - 82¢
BY TAKING SIDES 70¢
SIDES OF PORK 49¢
All Meat Cut, Wrapped and Frozen.
Meat Gov't. Inspected
Will Deliver Sides
CLIFFORD HEATH
395-2002 STIRLING noon or evenings 11-tf

HASTINGS HOME IMPROVEMENTS
18 College St. W.
962-0326 Belleville
HERMAN KUGEL
Protect yourself with a local dealer for
VINYL SIDING
or
ALCAN
ALUMINUM SIDING
FREE ESTIMATES
For Stirling Area Call
395-2319

1963 CHEVY 11 STATION WAGON six cylinder, standard shift. A-1 condition. Also 1965 Chrysler 383 motor with four new tires. Phone 395-2192. 30-tf

FRIG, R.C.A., white, automatic defrost, 14.5 cubic feet, new condition. Phone 395-3785. 30-2

Paymaster CHEQUE-WRITING MACHINE (new). Also child's stroller, man's hand knit bulky sweater coat, size 38. Phone 395-3265. 31-2

16 1/2 ft. Peterboro Lakeside BOAT, cedar strip, and 25 h.p. MOTOR, good condition. Phone 395-3835. 31-1

14 foot LAPSTRAK with 35 h.p. Evinrude MOTOR with generator. Complete with ski harness, Wiscott tilt trailer. Phone 395-2464. 31-1

1 Boys 20" Mustang BICYCLE Excellent condition. Also 1 brand new small Portable Barbecue. Phone 395-2470. 31-1

SHETLAND PONY, Good with children. Gary Utman. Phone 395-3743. 31-1

1965 PONTIAC LAURENTIAN V-8 automatic. Phone 395-2211. 31-1

REFRIGERATOR, STOVE, freezer, wringer washing machine, picnic table, barbeque. Must sell immediately. Phone 395-2295. 31-1

HAY RAKE, 4-bar Cockshutt side delivery. In good condition. Apply Murray A. Martin, R.R. 4, Stirling, Phone 395-2490. 31-1

WIRING AND PLUMBING: New Pressure Systems and Hydro Hot Water Tanks installed; also used pumps and tanks for sale; priced reasonably. New and Used Refrigerators, Stoves, Washing Machines and Dryers; also repairs on all items. Check our prices before you buy. STIRLING ELECTRIC Bernie Berry, Prop. Phone 395-2522, Stirling. 51-tf

WORK WANTED

Carpenter Work, eavestroughing, Painting, Household Repairs. Phone 395-3648. 17-tf.

COMING EVENTS

CAMPBELLFORD FAIR
Friday, Saturday, Sunday
August 4, 5 and 6
SPECIAL FEATURES -
Fri. evening - N'land Black and White Show, "Dino and the Caprix" Stage Show.
Sat. evening - Drawing Matches.
Sun. afternoon - Chariot Races, Timbertrail Western Riders Show. 30-2

ORSA Playoff series opens with Madoc in Spring Brook Friday, August 4 at 6:30 p.m. 31-1

RODEO, Sunday, August 6, 3 p.m. at Mustang Riding Stable, R.R. 1, Thomasburg. Amateurs only. Admission - Adults $1.00, Children 50¢. Bull and bronc riding and games on horseback. 31-1

COMING EVENTS

NEXT BINGO
Stirling Legion Hall
Thursday Night
AUGUST 3
Early Bird Games
Starting at 7:30 p.m.
$155.00 JACKPOT
55 NUMBERS CALLED
SPECIAL GAMES
$25.00
58 NUMBERS
$50.00
51 NUMBERS

TRENTWAY TOURS TO:
*Ontario, Michigan (7 days) Aug. 13 and Oct. 1
*Maritimes (14 days) Sept. 9
*Western Canada (21 days) Sept. 11
*New England and Cape Cod (7 days) Sept. 23 and 30
*California (23 days) Oct. 14
For further information: Trentway Tours Ltd., Box 772, Peterborough Phone (705)-743-8181
31-3

Come to the COMMUNITY DRIVE-IN CHURCH SERVICES being held at Rawdon Township Recreational Centre, Spring Brook, every Sunday at 8 p.m. through August. 31-1

SERVICES

CUSTOM WORK WANTED FOR Grader and Bulldozer. Basements, backfilling and ditching. Phone 395-3903, Keith Vanhorne. 26-tf

REAL ESTATE

THE KEITH ONTARIO REALTOR

STONE SCHOOL BUILDING Plainfield, 734' frontage on hwy. 37, commercial zoning, excellent location for small business. $14,000.00. CONTACT: PATRICIA KUJADT, Stirling 395-2732 or Belleville 962-7686.

HANDYMANS SPECIAL
Tweed district, 3 bedroom bungalow on 1 acre lot, good garden, no inside conveniences, living room, kitchen, pantry, good road, $6,900.00. CONTACT: OMAR CHISHOLM, Belleville 962-7686.

H. KEITH LTD., REALTOR
181 Eglinton Ave. East
Toronto 12 487-3333

BOWES & COCKS REALTORS

BUDGET REDUCERS
$7,500. - 5 rooms, 3 bedrooms, bath, oil furnace, on 1/4 acre lot.
$8,900. - 1 acre, 4 rooms, good well, very attractive setting, includes good garage on Cordova Road.
$6,000. - on town water, large lot, good cupboards, full basement, any reasonable offer.
$5,300. - 82 ft. on Hwy. 7, in town, 5 rooms, 2 bedrooms, hustle on this one.
$4,300. - 3 rooms, large lot, good garden space, all offers will be presented.
For those with limited incomes, these homes may ease the burden of high costs and provide your continual independence.
BOWES and COCKS LTD., Marmora Office - 472-3432.
31-1

The Gallery OF HOMES

PROPERTY OWNERS
We have waiting buyers for your property. Vacant land, cottages, permanent homes, farms and business properties required. Our advertising & property catalogue, plus experienced Real Estate sales personnel means top service for buyer & seller. For efficient Real Estate service, call Stewart Hoover at 395-2442 in Stirling, Belleville 968-3577 or Toronto 297-3529.
UNITED REALTY SERVICES LTD.
371 Front St., Belleville
21-tf

$1,000.00 down. Two bedroom COTTAGE, Oak Lake. Furnished, clean, conveniences, safe shoreline. Boat and motor extra. Phone 962-6026, Belleville. 31-1

REAL ESTATE

FRASER McO'NEILL REALTOR
Complete Real Estate Service
For Further Information Call
Ross Swan 395-2723
Belleville Office 962-3418
Trenton Office 392-9224

FOR RENT

TWO BEDROOM APARTMENT with private entrance and garage. Available August 1st. $125. per month. 174 Mill St., Stirling. Telephone 395-3492. 29-tf

THREE BEDROOM APARTMENT at 174 Mill St., Stirling. Available August 1st. $125. per month. Private entrance. Telephone 395-3492. 29-tf

HOUSE FOR RENT, six rooms, furnace, 3-pc. bath. Garage. Phone 395-3920. Available Aug. 12th. 31-2

ENGAGEMENT NOTICE

Mr. and Mrs. Carlie D. Petherick of R. R. #4, Marmora, Ontario are pleased to announce the engagement of their second daughter, Gina Margaret to Lloyd Grenville Clancy, son of Mr. and Mrs. Maurice Clancy of Stirling, Ontario. The marriage will take place in St. John's United Church, Campbellford, on Saturday, August 26th, 1972 at 2 p.m. 31-1

Mr. and Mrs. Norman Storms, Tyrone, Ont., are pleased to announce the forthcoming marriage of their daughter, Carol Louise, to Mr. Alan Paul Turpin, son of Mr. and Mrs Alan Turpin of Stirling. Wedding to take place on Saturday, August 19, 1972 at 3 p.m. at the Manse of Rev. W.C. Cox. 31-1

AUCTION SALE

HOUSEHOLD FURNITURE and ANTIQUES at the residence of Stan Walter, 219 Colborne St., Tweed, will be offered for public auction on SATURDAY, AUGUST 5, 1972 at 12:00 noon.
1962 Pontiac Sedan automatic (sold as is), 2 electric stoves, rangette, refrigerator, day bed, sofa bed and chair, chesterfield chair, combination radio and record player, piano bench, record player, small radio, china cabinet, 2 cupboards, lazy boy chair, glassware, dishes, cutlery, silver dishes and trays, Super Heath cookware, complete set of aluminum cookware, car top carrier for station wagon, large qty. of paperback books, preserve jars, camp cot, 8-day clock, television, 9 pc. dining room suite including buffet, china cabinet, table and 6 chairs, Duncan-Phyfe drop leaf table, 2 bedroom suites, 2 wash stands, ironing board, electric iron, 9 storm windows 2' 10" x 5' 5" long, doors (various sizes), Sunbeam 4-slice toaster, 12 ft. circular swimming pool 3 ft. deep with ladder and filter, jardiniere stand, qty. of good used clothing, vacuum cleaner, Harding floral pattern Axminster rug 8' 8" x 6' 6", 2 coffee tables, bedspreads and curtains, hair dryer, bunk beds, 4 good hand basins and fittings, 2 toilet bowls with seats, hot water tank (30 gals.) with controls, room heater, Hoover vacuum cleaner, several beds, springs and mattresses, campers oil type heater, table and 4 chairs, washing machine, 5-pc. chrome kitchen suite, solid oak library table, music cabinet, 2 mirrors, large qty. of crocks, modern electric Singer sewing machine and many other items.
C. J. COURNEA, Auctioneer, Tel. 478-2111. Auctioneer's Note - Many items in this sale are ideal for the summer cottage. Also many excellent Household items. Terms - CASH. Lunch available. Owner and Auctioneer not responsible in case of accident on or near premises day of sale. 31-1

AUCTION SALE

CONTENTS OF THE HOME of the late Harold Jones will be sold on the Legion parking lot, Campbellford on WEDNESDAY, AUGUST 9, starting at 1 p.m. RAY and ROY WILLIAMS, Auctioneer, Phone Campbellford 653-3533. 31-1

AUCTION SALE

HOUSEHOLD EFFECTS, tack equipment, property of C.W. Graham, will be offered for sale by public auction on SATURDAY, AUGUST 5, at 7 p.m. Sale to be held in Hastings Motor Sales Lot, opposite Royal Hotel in Village of Hastings. RAY and ROY WILLIAMS, Auctioneers, Campbellford, Phone 653-3533. 31-1

AUCTION SALE

AUCTION SALE OF HOUSEHOLD EFFECTS AND ANTIQUES, the property of PETER BEARE, 29 Burnthall St., Marmora, (6 doors south of the ESSO Station).
SATURDAY, AUGUST 5th, 1972. Time: 1:00 o'clock, Terms: CASH
ANTIQUES: 7-pc. Chamber set, glass comports, water glass and pitcher set, old sealers, crocks, coal oil lamps, 50 old bottles (some named), butter press, lamp chimneys, carpet bowls, old tools and utensils, silver, set of Ironstone dinnerware for 12, shaving mugs, camphor glass, copper kettles, pressed glass butter dish, wooden sap pail, copper boiler, grain cradle, bread baking tins, 7' pine bench, lightning rods, drop leaf table, pulleys, 3 1/2' round pine table, picture frames, charcoal portraits, old books, 40 old etchings and prints, 3 1/2' pine bench, wall telephone, iron pot, bed warmer, cabbage cutter, small pine box, 30 gallon crock, boot lasts, wooden barrel, wooden bed, Qty. chairs, brass drape hooks, sideboard, commodes, Qty. Ironstone, platters, glassware, and many more items. HOUSEHOLD EFFECTS: lawn roller, coleman lamps, 1/4 H.P. electric motors, 25 gallon pressure tank, 200 gallon oil tank, post hole digger, china cabinet, Qty. good doors and windows, plate glass shelves, mirror, snowmobile suit (Man's), books, small tables, oil floor furnace, school desks, camp cots, card tables, floor lamps, blow torch, light fixtures, barbeque, boat tarpaulin, radio, electric heaters, truck tires, propane gas stove, trailer hitch, Qty. electrical wire, block heater, 4 drawer file cabinet, Qty. barb wire, Thor washer-ironer, Qty. wire fence clips, and many more items.
PHILIP RIVERS, Auctioneer, 473-2926, Madoc. Owner or Auctioneer not responsible for accidents on or near premises day of sale. 31-1

CARDS OF THANKS

I wish to express my sincere thanks to those who were so kind with flowers, gifts, cards and visits during my stay in Belleville General Hospital and since my return home. A very special thanks to Spring Brook U.C.W., Stirling Rebekah Lodge No. 211, Rev. W.C. Cox, Dr. Douglas and the nurses of 5th floor. Thank you all again.
31-1 Hazel Shortt

I would like to thank my friends and relatives for the cards, flowers and calls received while I was a patient at B.G.H. and the staff of the Stirling Towers Nursing Home for their kind and efficient care, before going to hospital and since returning home. A special "thank you" to Drs. Briggs and Mathieson and the nurses on the 7th level.
30-1 Anne M. Ackers

We wish to express our sincere thanks and appreciation to our relatives, neighbors and friends, to the Stirling Horticultural Society, and the River Valley Institute for cards we received since the death of our dear sister, Leah Caskey.
31-1 Claude and Essie Tucker

DEATH NOTICE

OSTRANDER - Victor at the Belleville General Hospital, Tuesday, August 1, 1972. Andrew Victor Ostrander, in his 42 year, of R.R. 1, Stirling, Ont. Beloved husband of June Kay and dear father of Valerie, Kelly and Melanie, and brother of William, Georgetown; Mrs. Arthur Rice (Donna), Terra Cotta; and Mrs. John Campbell (Isobel), Elmira. Mr. Ostrander is resting at the Hogle Funeral Home, 87 James St., Stirling. Service Wednesday, August 2, 1972 at 11:00 a.m. at the funeral home. Thence to McClure - Jones Funeral Home, Georgetown from Wednesday, 7 p.m. Service Thursday, August 3, 1972 at 2 p.m. Interment in Greenwood Cemetery, Georgetown. 31-1

DUNHAM - Margaret, at Campbellford Memorial Hospital on Wednesday, July 26, 1972, Margaret Wallace, R.R. 5, Stirling, in her 88th year, Beloved wife of the late Charles Dunham and dear mother of Clarence Dunham, Stirling, Mrs. Charles Bailey (Leafa) and Carl Dunham, R.R. 3, Stirling, Mrs. Byron Seeley (Bernice) and Jack Dunham, R.R. 5, Stirling, Mrs. James Maidment (Florence), Port Hope, Mrs. Ira Althouse (Dorothy), Peterborough, Mrs. Gordon Peelow (Hazel), R.R. 5, Bancroft, and Reginald Dunham, Tweed; and sister of Mrs. Neil Third (Rose), George and Clayton Wallace, Campbellford, and William Wallace, Toronto. Mrs. Dunham rested at the Hogle Funeral Home, 87 James St., Stirling. Funeral service was held on Saturday, July 29, 1972 at 1:30 p.m. Interment at Wellman's Cemetery. 31-1

R. BRUCE BELL
PUBLIC ACCOUNTANT
STIRLING, ONT.
395-2114

AUTO

LLOYD COONEY
MOTORS
Between Frankford and Stirling
Compacts to Luxury Models
COMPARE PRICES AND THEN SEE THESE CARS
$200. TO $300. LOWER
Because of low overhead and no salesmen to pay, these cars are priced much lower than most cars, all have been checked for mechanical fitness and carry a guarantee with them. Most have radio, white wall tires. Most can be arranged with no money down if desired.
PHONE STIRLING 395-3777
3y5-ev-m-tf

HELP WANTED HELP WANTED

PERMANENT EMPLOYMENT AVAILABLE
Due to an exceptional growth in business, Quinte's largest industry has work available on all shifts for permanent production personnel. This is steady employment providing the opportunity for above average earnings. Apply or telephone
398-6111 — Mr. E. T. Stewart
Bata Footwear — Division of Bata Industries — Batawa, Ont.
Between 9 a.m. and 11 a.m.

BIRTH ANNOUNCEMENT

McKEOWN - Paul and Mary McKeown are pleased to announce the arrival of their son, Matthew Paul, 9 lbs. 1 oz., on July 27, 1972 at Belleville General Hospital. 31-1

INSTITUTIONAL

WANT TO LEARN TO DRIVE TRACTOR TRAILERS?
Now you can train right here in Canada and be paid while doing so. For application and interview write: Safety Department, Trans Canada Transport Training, Suite 316, 207 Queens Quay West, Toronto 117, Ontario, OR call 416-864-9381. 31-3

LOST

POODLE CLIPPERS on highway 33 between Stirling and Frankford, July 28, 1972. Please contact 395-2552. 31-1

NOTICE TO CREDITORS

NOTICE TO CREDITORS AND OTHERS
CREDITORS and others having claims against the Estate of WILLIAM FREDERICK ELLIOTT, late of the Village of Stirling, in the County of Hastings, Gentleman, who died at the City of Belleville, in the County of Hastings on the 7th day of July, 1972, are notified to send to the undersigned Solicitors for Everett Elliott and Clifford Elliott, Executors of the Estate before the 26th day of August, 1972, particulars of their claim in writing, after which last date they will distribute the Estate among the persons entitled thereto, having regard only to the claims of which they then have notice, and they shall not be liable for anypart of the Estate so distributed to any person of whose claim they had not notice at the time of such distribution.
DATED at Madoc, Ontario, this 24th day of July, 1972.
WHITE & WHITE,
Madoc, Ontario,
31-3 Solicitors for the Executors.

WANTED

WANTED - RIDE from Stirling to Belleville to arrive by 7:30 a.m., and return about 4:30 p.m. Phone 395-2236. 31-1

C. Gordon Roth
R.R 4 STIRLING
PAINTING - DECORATING
PAPER HANGING
395-2735
Free Estimates

Harris Welding
All types of Welding
Portable Service
Day or Night
R. R. 1, STIRLING
395-2774

Electrical Wiring
NEW HOMES - ELECTRIC HEAT
HOME AND FARM RENOVATIONS
CENTRAL METERING SERVICES
FANS AND SILO UNLOADERS
BULK COOLERS
BARN CLEANERS
FREE ESTIMATES
Call ED STEPHENS
STIRLING Licensed Electrician 395-2552

Drug L-dopa not a cure

Recent reports published in the news media that the drug levodopa (L-dopa) has been found to cure psoriasis were greatly exaggerated, according to a spokesman for Ontario dermatologists.
Dr. Donald Rosenthal of Hamilton, chairman of the section on dermatology of the Ontario Medical Association, said the reports gave false hopes to people suffering from psoriasis, a chronic and recurrent scaly condition of the skin.
The news report, originating in Montreal, dealt with a controlled trial in the use of a combination of L-dopa and Ro 4-4602 in patients over a very short period of time.
"While the results of this treatment on one small series of patients by two Montreal physicians show some promise," Dr. Rosenthal said, "a great deal of further investigation will be necessary before it can become an accepted method of treatment. The drug L-dopa has significant side-effects and we must proceed with great caution." He added that the treatment will remain experimental and strictly controlled until sufficient research has been done to assure a reasonable degree of safety for patients.
L-dopa is used in the treatment of parkinsonism (shaking palsy), and the current experiments resulted from its effects on patients suffering both parkinsonism and psoriasis.

Holloway

(By Mrs. Lorne Reid)
Mr. and Mrs. Al Martin and family have returned after spending a vacation in Newfoundland with relatives.
Miss Elizabeth Follwell has been camping at Algonquin Park.
Mr. and Mrs. Ralph Campbell are visiting relative in Quebec.
Mr. and Mrs. Clifford Frost from Denver, Colorado, and Mrs. Mabel Green of Toronto and Mrs. Ada Ward of Edward St. Manor spent Thursday with Mr. and Mrs. Lorne Reid.
Mr. and Mrs. Roy Ross and Mrs. Ruby Smith and boys spent last week visiting friends in Nova Scotia.
Miss Margaret Bruimsma had the misfortune to fall from her horse and was hospitalized for a few days.

Spring Brook Electric
395-3864
RESIDENTIAL
FARM
COMMERCIAL
Call us for all your wiring needs, alterations, cottages, or just a few receptacles.
24 HOUR SERVICE
Herb Cotter

MEYERS TRANSPORT LTD.
Freight and Express Service
Furniture Moving and Storage
Agent for Allied Van Lines
Welding gases, equipment and Calcium Chloride
TORONTO PETERBOROUGH
742-0717 745-1002
LINDSAY CAMPBELLFORD
799-5213 653-2250

DEAD STOCK
BURRETT FUR FARMS
Free veterinary inspection if required
PROMPT REMOVAL OF ALL DEAD AND DISABLED FARM ANIMALS FREE OF CHARGE
Phone
Long Distance Zenith 66550
or collect Belleville 962-2031
or Campbellford 653-1846
Licence Number 233-C-70

TAILORING
MODERNIZE
Ladies & Gentlemens
COATS, SUITS AND SKIRTS
With Complete Alterations by experts
(since 1932)
SPURRELL THE TAILOR
402 Front Street
Belleville 968-8080
Closed Wednesday

MARGARET BOSIAK
R.I.A.
PUBLIC ACCOUNTANT
STIRLING, ONT.
395-2451

C.D. ROYCE
ONTARIO LAND SURVEYOR
GENERAL SURVEY PRACTICE
Box 209, Stirling, 395-2454.

The Beaver Den
Gift Shop
Genuine Canadian Crafts
- Eskimo Parkas and Accessories
- Pottery - Jewellery
- Carvings - Paintings
- Candles - Sculpture
Half a mile north of Foxboro on Highway 62
RONALD AND GAIL VANDERVELDE
FOXBORO, 962-7860

VILLAGE OF STIRLING MUNICIPAL OFFICE
For information or requesting service
Phone 395-3380
— Office Hours —
9 a.m. to 5 p.m. — Monday, Tuesday, Thursday and Friday
9 a.m. to 12 noon — Wednesday and Saturday

Singer*
SALES AND SERVICE
Free Estimates on all makes of sewing machines
(No Mileage Charge)
PHONE
SINGER OF CANADA
962-0885 Belleville
JOHN MAGNUSON
392-1777 Trenton

STEWART J. COOKE
CHARTERED ACCOUNTANT
R.R. 4 Stirling
PHONE Stirling 395-2609

HASTINGS SHEET METAL
230 FRONT ST. W.
395-2488 Bus.
398-7168 Res.
Bill Webber
- Oil Fired Furnaces
- Electric Furnaces
- Electronic Air Cleaners
- Air Conditioning

FUNERAL DIRECTOR
HOGLE FUNERAL HOME
G.H. HOGLE
FUNERAL DIRECTOR
87 James St., STIRLING
Please Retain This No.
PHONE 395-2424

D.A. BURGIS LTD.
CAMPBELLFORD, ONT.
Collect 653-3680
SEPTIC TANK PUMPING
BACKHOE WORK
HEATING & SERVICE
PLUMBING & REPAIRS
PUMP JOBS
PRICES
Services & Experience at Competitive Prices
45-tf

For Quality Concrete
CALL
PORT HOPE READY MIX LIMITED
CAMPBELLFORD
Phone 1-705-653-2575
PRICES ON REQUEST

B&D
DEAD STOCK SERVICE
FOR PROMPT DAILY SERVICE
Phone your local Deadstock Dealer 478-2713
PROPS: BILL ELSON
SR. & JR.
Lic. No. 320 - c - 71

Richardson Electric
PHONE 395-2419 STIRLING
MATERIAL GUARANTEED FOR ONE YEAR
- Fully Licensed -
We sell and install Hydro Cascade 40 Hot Water Tanks and Rental Units in STIRLING and surrounding district.
DUSK - DAWN LIGHTS
For Farm Outside Lighting
HADLEY RICHARDSON
R.R. 3, FRANKFORD ONTARIO

WILSON and LEONARD
SEPTIC SERVICE
• • •
MARMORA 472-2225
STIRLING 395-2001
MADOC CASH & CARRY LUMBER 473-2366
18-13

BIC PEN
SPECIAL
6 PENS 99¢
NOBLE'S
REXALL DRUGS
395-2110

A Souvenir Gift
For the Hostess
Vacationing?
TAKE ALONG A SOUVENIR GIFT
SOUVENIRS
MAPLE LEAF BROOCHES
IN
GOLD, SILVER, LEATHER
COFFEE SPOONS
TRILLIUM SERIES
BROOCH AND EARRINGS, CANDLE HOLDERS
CUPS AND SAUCERS, CAKE PLATES
CANDY DISHES, COFFEE MUGS
Burrell's Jewellery
395-3344 STIRLING

JUST ARRIVED
1973 MODELS
SKI-DOOS
NOW ON DISPLAY

go one better go ski-doo
COME IN AND SEE THEM
Stirling Machine Shop
LIMITED
STIRLING ONTARIO

Minto

(By Mrs. Lindsay Tanner)

Mr. and Mrs. Bob Bagshaw of Toronto and Mr. and Mrs. Bill Burgess of Whitby spent last week with Mr. and Mrs. Harold Holden.

Mr. and Mrs. George Mason of Bancroft spent Tuesday with Mr. and Mrs. Lindsay Tanner.

Mr. and Mrs. Lorne Hagerman attended the McMurray picnic at Gunter Lake on Sunday.

Mr. and Mrs. Arnold Reid and boys of Oshawa spent the weekend with Mr. and Mrs. Phil Vance.

The family parents, brothers and sisters of Mr. and Mrs. Clifford Heath held a surprise dinner party in Minto Community Hall Sunday evening in honor of their 25th wedding anniversary. Approximately 40 relatives attended.

Mr. and Mrs. Oscar Phillips of Gilmour were tea hour guests of Mr. and Mrs. Ed Colden on Wednesday.

Mr. and Mrs. Ray Harris and John were dinner guests of Mr. and Mrs. Lindsay Tanner on Sunday.

Mr. and Mrs. Ed Colden spent Sunday evening with Mr. and Mrs. Roy Finch, Bonarlaw.

Miss Sharon Harris is holidaying in Montreal.

David Long left on Tuesday by plane to visit relatives in Ireland.

the Second Forty

by Margaret Brookfield

A FORUM ABOUT MATURE WOMEN

DETACHED FROM FAMILY

Dear Margaret Brookfield:

I have two children. My husband earns a comfortable salary, keeps the bills paid and is a devoted father. I'm active in various types of volunteer work. Recently I spent a short time in the hospital for minor surgery. On returning home, I found myself moody, depressed, insecure, self critical and detached from my family. I'm afraid to tell my doctor because, when a series of depressive moods like this hit me once before, he suggested I see a psychiatrist. I disregarded that idea because I felt we couldn't afford the long-range expenses that were involved. I can't understand why a brief hospital stay should trigger such a depressive state. I can't understand why I'm suddenly so dissatisfied with my life. Might I be predisposed to this because of my past depressive experiences?

S.P.

Dear S.P.:

There are depressions and there are depressions. Most pass in a few days and are quickly forgotten. But when a depression lingers on, it might require some medical attention. What should receive top priority is not the money but the equilibrium of your entire family. Serious depressions affect not only the person involved, but the adults and children around them as well. Why not make an appointment with your family doctor? Talk to him frankly about how you feel. Ask him about the possible forms of treatment available to you. And don't put it off.

The majority of the safety "golden rules" that you learn at your work are applicable to most off-the-job recreational situations, St. John Ambulance observes.

*****

MR. AND MRS. MORDEN BROUGH

Brough - Barnard

Reverend Abel Parsons officiated at the marriage ceremony in Emmanuel United Church, Foxboro, on Saturday, July 15, 1972 at 12 noon, when Linda Lee Brough, daughter of Mr. and Mrs. Morden Brough, R.R. 2, Stirling was united in marriage to Lawrence Arthur Barnard, son of Mr. and Mrs. Walter Barnard, R.R. 5, Madoc.

Traditional wedding music was played by Mrs. Robert Sills who also accompanied the soloist, Miss Elsie Barnard.

Given in marriage by her father, the bride wore a boufant gown designed with a French lace empire bodice with a portrait neckline and long lily-pointed sleeves. Her full organza skirt worn over many crinolines was complemented with lace appliques carried through on her full length, lace edged, silk illusion veil, caught to a French Guipure lace headdress showered with pearls and Bavarian crystals. She carried a cascade bouquet of yellow and white carnations and stephanotis.

The matron of honour, Mrs. Annamae Barnard, Oshawa, and the bridesmaids Miss Lorna Follwell, Belleville, and Miss Kaylene Foster of Havelock were all cousins of the bride. They wore identical gowns in maize sata peau with scoop necklines and full bodice and sleeves. The inset at waist was trimmed with blue and yellow embroidered flowers. The full skirt was enhanced with a flounce at the bottom of the hemline. They carried nosegays of white and yellow 'mums.

The bridegroom was attended by his brother, Allan Barnard of Oshawa. Ushers were George Partridge, Kingston, and Wayne Barnard, Brooklin, brother of the groom.

The reception was held in the church hall. To receive the guests the bride's mother chose a sleeveless pink delustered silk dress with lace overblouse, matching accessories and a corsage of pink sweetheart roses and white carnations.

The groom's mother was attired in a navy lace dress, white accessories and a corsage of pink sweetheart roses and white carnations.

For the wedding trip to Niagara Falls and Lake Placid the bride chose a pleated mauve and white dress, white accessories and a corsage of yellow roses and stephanotis.

On their return Mr. and Mrs. Barnard will live at 169 North Street, Stirling.

Previous to her recent marriage Mrs. Lawrence Barnard (nee Linda Lee Brough) was honoured at a presentation in Belleville by former classmates. A miscellaneous shower was given by Mrs. Clare Treverton, Plainfield, with co-hostess Miss Marlene Tufts, R.R. 2, Stirling, and a presentation by the staff of 3A, Trenton Memorial Hospital. A trousseau tea was given by the bride's mother and a rehearsal party was held at the home of the bridegroom's parents.

Dollars and Good Sense

When the economic news is bad and when the job market is tight, people obviously spend more time worrying about their own circumstances and their future. In such times, people tend to hang onto as much of their money as they can as a safeguard against an emergency.

Today, even though the economic news is getting better, millions of people are still saving an extraordinarily high percentage of their paychecks. The savings institutions have had unprecedented growth during the last few years.

How about you? How much money do you have in a savings account? How much should you have? The average today is around $1500.

Such an account is essentially an emergency fund to backstop you in case of unexpected financial emergencies. How much should be saved, therefore, depends on a number of circumstances.

Are there circumstances where you might need large sums of money, literally at a moments notice? What other forms of financial protection do you have?

If the family provider should lose a job, how long might it be before another could be found? Are there other members of the household that work or could find employment in an emergency?

Your amount of emergency savings depends on your careful answers to these kind of questions. The sum could be as low as a few hundred dollars for a young working couple with no big financial obligations or as high as six months salary for an older family.

Visit County
Health Food
Centre Stores
321 FRONT ST.
BELLEVILLE
MADOC
for
* Nutritional foods
* Supplements
* Juicer machines
* Blenders
* Grinders
* Crystal Springs drinking water
* Electric water purifying machines for home - cottage - travelling.
Belleville - 968-3166
Madoc - 473-2369
19-tf

VILLAGE OF STIRLING

NOTICE RE-NOXIOUS WEEDS

Notice is hereby given to all persons in possession of land, in accordance with The Weed Control Act of Ontario, (R.S.O. 1960), Chapter 427, Section 3 and 13, that unless noxious weeds growing on their lands within the Municipality of the Village of Stirling are destroyed throughout the season as often as it is necessary to prevent the ripening of their seeds, the Municipality may enter upon the said lands and have the weeds destroyed, charging the costs against the land in taxes, as set out in the Act.

Also under Chapter 427, Section 19, the said Act provides that every person who contravenes any of the provisions of this Act or of the regulations, or of any order made under this Act, is guilty of an offence and on summary conviction is liable for a first offence of a fine of not more than $25.00 and for a second subsequent offence to a fine of not less than $25.00 and not more than $100.00.

JAMES CHAMBERS
Weed Inspector

Spring Brook

(By Mrs. Malcolm Mason)

Mr. and Mrs. Garland McCoy and children, Willowdale, spent a few holidays recently with Mr. and Mrs. Bert McCoy.

Mrs. Ray Hitchcock has returned to her home from Belleville General Hospital where she was a patient for some time, suffering with a heart attack.

Mrs. Ed Bateman spent a few days last week with Mr. and Mrs. A. Vanwart and family at Peterborough.

The W.I. held a pot luck dinner at the cottage of Mr. and Mrs. William Barlow, Crowe Lake on Wednesday.

Mr. and Mrs. George McNutt, and Mr. and Mrs. Charles Stewart of Campbellford were supper guests of Mr. and Mrs. Harper Bateman on Wednesday.

Mr. and Mrs. Lynn Mason and Derek, Agincourt, and Mrs. Tom Sarles, Trenton, were guests of Mr. and Mrs. Malcolm Mason on Sunday.

Mr. and Mrs. Bill Reid, Sandra, Ricky and Roger have returned home after enjoying a trip to the West Coast.

Mr. and Mrs. Ted Preston and Les Preston are holidaying at a cottage near Bancroft.

Mrs. Ricky Talsma and children, Bowmanville, Mrs. E. Bulten and Barbara, Demorestville, were guests of Mr. and Mrs. Harper Bateman on Thursday.

Mr. and Mrs. Wilfred Spencer and Mr. and Mrs. Percy Mumby spent a few days last week with Mr. and Mrs. Fred Husband at their cottage at Riverside Park, Morrisburg.

Miss Janet Bateman and Paul Bateman, Foxboro, were dinner guests of Mrs. Ed Bateman on Sunday.

Miss Myrtle McKeown, Peterborough, visited her father, Thos. McKeown, on Sunday.

Mr. and Mrs. Wilfred Wagner and Jane of Ingersoll were overnight guests of Mr. and Mrs. Stewart Brownson on Sunday.

Mrs. Fred McKeown, Mrs. Arthur Reid, Mrs. Orrie Barton, Mrs. George Thompson and Mrs. Hiram Mumby called on Mrs. Florence McKeown at the Hillsdale Nursing Home, Campbellford, on Thursday. Mrs. McKeown was celebrating a birthday and all enjoyed birthday cake and tea.

Mrs. Fred McKeown accompanied Mr. and Mrs. Les McKeown and Robin of Marmora to Kingston on Sunday where they visited Mr. and Mrs. Gerald McKeown and children.

Clayton Heath and daughter, Healey Falls, were recent callers of Mr. and Mrs. Arthur Reid.

Supper
Special
$1.50
5:30 to 8:30 p.m.
JOHN'S
RESTAURANT
395-2131

YOUR SOUNDEST INVESTMENT
Insurance
Do You Know
What Your
Liability Is
in Home
Accidents?

WATSON
INSURANCE AGENCY LIMITED
Stirling 395-2144

1/2 PRICE SALE
ALL SHORT SLEEVE SHIRTS
Many Long Sleeve Dress Shirts
1/2 Regular Price!
SAVE from $2.75 to $6.50 NOW
BOB'S
"SERVICE WITH A SMILE"

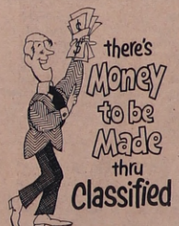

Ronald's
second girl
ate more once
(R2G 8M1)
Make up your own way to remember your code. Then send it to your friends.
POSTAL CODE POSTAL

"COUNTRY COUSINS"
PARTS & SERVICE DEPT.
SUMMER SAVINGS SALE
FOR THE MONTHS OF
JULY – AUGUST – SEPTEMBER
20% DISCOUNT
ON THE FOLLOWING POPULAR GENUINE G.M. PARTS
Air Filters - Mufflers - Tail Pipes - Exhaust Pipes - Clamps - Spark Plugs - Points - Condensers - Coils - Distributor Caps - Brake Lining - Shock Absorbers - Fan Belts - Sealed Beams - Battery Cables - Radiator Hose.
SAVE ON LABOR, TOO!
Up to 15% OVER COMPETITIVE DEALERS
AT
EASTERN ONTARIO'S LARGEST COUNTRY CHEV.-OLDS DEALERSHIP
STIRLING MOTORS LTD.
PHONE 962-8527 — 395-3352
STIRLING, ONT.

SERVING STIRLING and Hastings County Since 1879

The Stirling News-Argus

Incorporating The Stirling Leader

VOL. 91 - No. 32 STIRLING, ONTARIO, WEDNESDAY, AUGUST 9, 1972 15 CENTS

YOUR ACTION 395-3321 CLASSIFIED AD NUMBER

News-Argus Notebook

GUEST MINISTER -- The Rev. Donald MacInnes is conducting services for the first two weeks of August at St. Andrew's Presbyterian Church, Stirling, during the vacation of Rev. Roy Taylor, St. Andrew's West Huntingdon is closed for the month.

LANDS BIG FISH -- Shawn Bird of Stirling caught a six-pound pike in Oak Lake Tuesday while fishing with his dad. He landed the beauty after a 15 minute battle.

CEMETERY VANDALIZED -- About 15 stones were overturned in the Stirling Cemetery last Thursday night as one or more vandals made a visit. An estimate on the damage is $158 to repair and reset the stones.

FIRST BIG CATCH -- Three-year-old Caroline Andanoff of Glen Ross experienced her first big catch on Monday morning when she landed a 15-inch pike while fishing in the Trent Canal near her home. The 3-lb. fish took a worm on a tiny hook. Caroline is the daughter of Mr. and Mrs. Norman Andanoff.

Stirling Legion hall being enlarged

Stirling Legion is expanding and when the new addition is completed, the floor space will be almost double the present amount.

The addition, valued at about $15,000 is being constructed at the east end of the present building. Local contractor Weiger Dejong is supervising the work, but is not hired as contractor. Last weekend the members spent their time building roof trusses, with the assistance of Harry Cooke's portable generator while the power was off.

The extension is being financed primarily through the membership of the branch, and as much work as possible is being done by the members. The original building, which is about 15 years old, was built in the same manner for about $3,500.

As part of the expansion, the parking lot was enlarged before the building work started.

Legion spokesman George Noble said this week that assistance would be welcomed from any member or non-member during the construction. Anyone with services to offer should contact Mr. Dejong.

Couple married 35 years ago

Mr. and Mrs. Frank Broekema celebrated their 35th wedding anniversary on Wednesday, August 2nd.

To celebrate, they took a trip to various points in the U.S.A., visiting relatives. They returned home Thursday evening.

Mr. Broekema is the village forman and bylaw officer.

Oak Hill Lake service

St. Andrew's Presbyterian Church doors will open wide on Sunday next, August 13th to blend the regular service with the Special Oak Hill Lake service at 11 o'clock.

Several holiday folks will aid the guest minister, Rev. Donald MacInnes, for the day. Mr. Art Duncan will be soloist. Holiday apparel in order. Invite your neighbors.

Senior Citizens are treated

The Senior Citizens were made very happy last Thursday when they received two large boxes of chocolates from Roy Thrasher, one of our oldest members, who was enjoying his birthday at The Towers where he is spending his retirement. Roy is happiest when he can make others happy. We appreciated this kindness and we all sang the birthday song for him.

The sympathy of our club is extended to John Holmes in his recent bereavement.

For lunch we blew our club's fund for ice cream. Ross Hoard and Gord Bailey also provided cheese and cookies.

The prize winners for the day were Mary Cook, John Kane, Iva Ayrhart and Jack Senior.

WOMAN

Woman may not have more backbone than man, but most of them show more of it.

To have the last word with a woman -- apologize.

The modern woman admires spinningwheels -- four of them and a spare.

dis ole Scribe

Test Noise Levels

Tractors were tested for noise levels recently for the Prince Edward Soil and Crop Improvement Association.

Norman Robinson of the Workman's Compensation Board in Picton checked levels on a number of new and old tractors using a noise recording meter.

The request originated with an assocaition member who was considering the purchase of a new tractor and was very concerned with the noise level.

There was quite a range of noise level found and most of the readings were over the acceptable level for continual exposure to tractor noise of 85 decibels.

The highest level of noise on all tractors was recorded off the generator. It was found of the places tested on the machines the noise at the generator exceeded the noise at the muffler on all the new tractors.

Muffler noise was not checked on the old tractors.

There was quite a difference for noise levels with the cab on the tractor. When the cab was closed and the engine running at the rated RPM the noise rated from 84 to 88 decibels on different tractors. On smaller tractors without the cab most readings were 90 to 92 decibels.

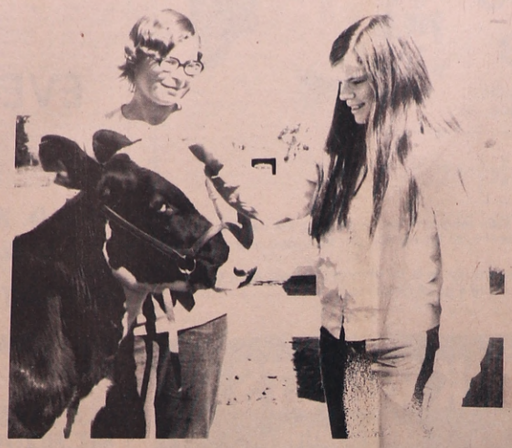

URBAN-RURAL EXCHANGE

As part of this year's Ministry of Agriculture and Food sponsored Urban-Rural Exchange Program, Patricia McLeod, (right), 14, of Kingston spent last week visiting with Janice Morton, 15, daughter of Mr. and Mrs. Douglas Morton. Their home is located on Hwy. 14, north of thevillage. This was Patricia's first visit to a farm. She lives at CFB Kingston. Patricia enrolled in this program through the guidance department of her school. Janice is a member of the local 4-H Calf Club and 4-H Homemakers Club. She is interested in calf raising and will be showing her calves at local fairs. She will also be attending the 4-H display days at the Belleville and Peterborough Fairs.

Photo by Thom Reynolds

Wellman's Black Knights to celebrate Derry Day

Members of Wellman's Royal Black Preceptory 747 will be among those from this area attending the annual commemoration of the closing of the gates of Londonderry in 1688, being held this year in Shawville, Quebec, under the auspicies of BBP 696.

Delbert Mumby, Stirling, who is county master of Hastings County Chapter, including Wellman's, Marmora, Madoc, Queensborough and West Huntingdon said Tuesday that the bus hired by the county is over subscribed, but the extra people will be accommodated by a second bus from Norwood. A bus from Hastings and also Trenton are both reported sold out.

The commemoration is sponsored jointly by the preceptory in Shawville, which is a part of the provincial jurisdiction of Eastern Ontario, and the provincial chapter. The closing of the gates and the subsequent seige of Londonderry was the opening battle in the religious wars in what is now Northern Ireland, in the late 17th century.

Buys home

A real estate deal of interest was completed recently when Mr. Charles Owen and Miss Gwen Owen of Toronto purchased the home of William Vardy of town. The owners have since taken possession and Mr. Vardy has taken up residence at the Senior Citizens Unit in the village.

New Frankford Bridge Groundwork Prepared

FRANKFORD — Work has commenced in clear the site for the erection of the new bridge at Frankford. Trees are being cleared from both sides of the river. At the moment the trees are being dumped into the village garbage dump.

William Rose, Reeve, suggested they should be put at the back of the dump where it is marsh land.

"This will not pollute run off water and will help to balance the dump," he said.

Councillor Harry Wickson suggested the trees could be sold for chipping as pulp for paper. This idea will be suggested to the contractor.

To make way for the approach to the bridge from the west side of the river, a fire hydrant will have to be moved. Mr. Wickson said a verbal estimate had been received of $800 to remove the hydrant, cap it, and relocate it further up the street.

"That is ridiculous," said Mr. Rose. "I know that figure will not be accepted by the Department of Transport." He also noted that two separate estimates should be submitted, one to remove and the other to install a fire hydrant.

Mr. Rose also pointed out that the valve will have to be removed and the water pipe capped. "It cannot be left buried in the ground."

The Department of Transport allows a grant for this work based on the fact that the hydrant has an estimated life span of 60 years. The Department will allow for the unused portion of that span. For example, if the hydrant had been in use for 15 years, then an allowance of 45 of the 60 years would be made.

Personals

Harold Wells, Belleville Road, returned home last week following a 13-week stay in Belleville General Hospital.

Mr. and Mrs. Rick Lessardo, Rodgers Drive, have returned from a vacation trip to Florida.

Recent guests of Mr. and Mrs. Hubert Andrews and Karen were Mr. and Mrs. Garry Robinson, Misses Karen and Kayla Robinson, Graphite; Miss Karen Goodman of Bancroft; David Anderson of Peterborough; William Bosiak of Stirling; Mr. and Mrs. Clinton Russell, Denise and Colleen of Downsview; Andrew Thompson, Mr. and Mrs. Donald Andrews and Christine of Marmora.

Miss Mona Aide of Stirling spent the weekend with Karen Andrews.

Miss Karen Andrews spent last week with Mr. and Mrs. Harvey Martin and Lori of Belleville.

Michael Nolan, son of Mr. and Mrs. Don Nolan, Belleville, recently spent a few days at the home of Danny and Dale Clarke, R.R. 4, Stirling.

Mr. and Mrs. Clifford Elliott and granddaughter Sherrilee Elliott accompanied by their daughter and her husband, Mr. and Mrs. Douglas Floud, Ian and Brian, of Guelph, have returned after a pleasant motor trip to visit their daughter and husband, Rev. and Mrs. Robert Donnan, Allan and Lisa in Bathurst, N.B.

Mr. and Mrs. Lynn Jones and family spent Sunday visiting with Mr. and Mrs. Jack Skelding and Jackie, Port Perry.

Rev. and Mrs. Roy Taylor spent the weekend visiting friends and relatives in the Toronto area.

Mr. and Mrs. George McCabe of Austin, Texas were visiting his relatives, Mr. and Mrs. Lorne McInroy and family, Mrs. Huldah McInroy, Mr. and Mrs. Robert Sweet, all of Spring Brook; Mr. and Mrs. Beverley Storms of Marmora; Mr. and Mrs. George Wilson and family of Stirling; Mr. Edward McInroy of Rednersville and other relatives in Picton and Napanee this week.

Mrs. W. Skinner and daughter Lois of Hamilton and Mr. and Mrs. Bruce Taylor and baby daughter Vicki of Grimsby were holiday weekend guests of Mr. and Mrs. H.A. Morrow.

Quinte Exhibition centre of attraction

BELLEVILLE - The Quinte Exhibition this year celebrates its 151st Birthday with more Quinte style, vim, vigor and vitality than ever before.

The big annual Agricultural showcase opened to the public at Exhibition Park here at 5 p.m. Wednesday, August 9, and then flourishes in full swing for four full days and nights - Thursday, August 10; Friday, August 11; Saturday, August 12 and Sunday, August 13.

The colorful week will be packed with activities throughout for old and young alike. Things to do vary from riding the wooden merry-go-round horses to betting on the live models.

In order for the Exhibition to function smoothly for the best part of a week it takes the active participation of 1000 adults and youngsters. And as many farm livestock including horses, cattle, poultry and birds with their handlers.

For example the grand parade preceding the official opening ceremony in front of the grandstand in the evening involves more than 500 personnel, 100 horses with costumed riders, floats, bands and a variety of carnival - oriented equipment which emphasizes the genuine Mardas Gras send off.

A new comer this year in attendance is Conko, the friendly Conklin clown. In his bright red-white-and-black suit, Conko appears here and there spreading the infectious gaiety of Exhibition days around the city.

Thursday is Kids Day. All rides on the Conklin midway will be half-price until 6 p.m. for the kids.

While the fair grounds and midway are open from 9 a.m. until midnight, the exhibits and displays are open from 1 p.m. on.

Poultry judging commenced at 9 a.m., and cattle at 7 p.m.

The grandstand will really be hopping Thursday evening, when Paul Riddell and his Hell Drivers give one of their famous death-defying shows.

Friday is Consumers-Producers Day, highlighted by cattle shows in the afternoon and evening.

Paul Riddell and the Hell Drivers return to challenge local entrants in an International Demolition Derby.

Parimutual betting on harness racing highlights Saturday's events. Preferred and invitation racing will take place at 8 and 11 p.m. In addition, cattle shows will take place in the afternoon and evening.

Sunday is Real Fun Value Day. Conklin and the bottlers of Coca-Cola get together to offer everyone a Real Fun Value Day. Using a special coupon picked up wherever a person buys Coke, people may get $3.25 worth of rides for only $1.50 plus three Coke bottle caps or ring pulls.

It is also Family Day. Gates open at 1 p.m. for what will be the perfect setting for old-fashioned family reunions.

A first for Belleville, the Eastern Ontario Dairy Goat Breeders' Association is sponsoring a dairy goat show from 1 to 6 p.m. Goat milk is gaining wide popularity as a health food for hospital convalescents.

In the evening, a Music Festival will take place in the grandstand at 7 and 9 p.m. Many well known personalities will be featured in a program of gospel, folk, country and western music.

The show will star Lee Moore and his W.W.V.A. Jamboree from Wheeling, West Virginia; Don Reed, 12 year old Canadian Novelty Fiddling Champion from Sudbury; Donnie Lee Bailes, pony star, and the Country Junction U.S.A. television show; and Don Messer Jubilee star Brent Williams.

Throughout the Quinte Exhibition, persons from miles around will be attracted to the fair by a 150 foot high multicoloured hot air balloon, which will be tethered to the fair grounds. The balloon measures 40 feet in diameter, and is equipped with high-intensity light to warn airplanes and to attract fair-goers.

After five exciting days, the Quinte Exhibition, with its whirling rides, cuddly teddy bears, hot buttered corn, and singing Calliope draws to a close Sunday night.

Wallbridge accident cuts Stirling power

The village of Stirling was without electricity for more than five hours Saturday after a truck struck a 40,000-volt feeder line pole near Wallbridge Saturday morning.

The truck, owned by Fitzgibbon Construction Ltd. of Belleville burned up following the impact. The driver, Gordo Foster, 24, of Belleville, escaped without injury.

Corbyville, Cannifton and parts of Belleville had a 36 - minute power interruption because of the incident.

Stirling and surrounding areas were without power for a much longer period of time.

Management personnel of Ontario Hydro had to man the service vehicles because of the employees' province wide strike which is still in effect.

Particularly hard hit by the blackout were local merchants whose electric cash registers were knocked out, along with lights and regrigeration equipment.

Hand operated cash register cranks were rounded up, along with mechanical adding machines to keep the check-out counters in operation.

One food merchant reported a decline in the sale of frozen products, as shoppers were aware their home refrigerators and freezers were out of service.

Speaking of Sport

By THOM REYNOLDS

In the first game of the Novice OASA playdowns on Friday night, Stirling Legion Novices upset Madoc 19-9. Stirling led off in the first inning with runs by Doug White, Bruce Myers, Allan Detlor, Eric Mofina and Mark Montgomery. Stirling increased their lead in the second with Chris Bailey, Bruce Myers, Allan Detlor and Eric Mofina picking up runs. White, Bailey, Myers and Rob Bush added runs in the third while Madoc hit the scoresheet with three runs.

Mark Montgomery homered in the fourth inning for Stirling while White, Bailey, Detlor and Bush added four more runs. Douglas and Kirkwood picked up runs in the inning for Madoc. With a good lead, Stirling slowed down in the next three innings with Bruce Myers picking up the only run for the locals in the sixth. Madoc was able to pick up a run in the fifth and three runs in the seventh inning.

Rain haulted the second game of the Novice playdowns on Monday. This game has been set for tonight in Madoc at 7 p.m.

The local Pee Wee team is awaiting notification of their first game of their OASA playdowns.

Stirling Bantams defeated Picton on Saturday night 7-4. The local team played the first game of their OASA playdowns on Tuesday night in Cobourg. Cobourg downed Stirling 7-3. The second game of the series was scheduled for Wednesday night at 8 p.m.

The Crookston Men's League team, a team which is composed of some Stirling players, will be participating in a tournament in Campbellford on the weekend. The Stirling team will meet Marmora in the first game on Friday night.

Stirling Fair Sept. 1-2

Plans are nearing completion for the annual Stirling Fall Fair which will take place on Friday and Saturday, September 1 and 2.

President of the Stirling Agricultural Society, which sponsors the fair, is Kenneth Mumby who filled the same post in 1971.

Other officers are John Sheridan, first vice-president; Ralph Jeffs, second vice - president; Mrs. John Sheridan, secretary; and Maurice Clancy, treasurer.

As usual, Saturday will be the main day for the fair with such highlights scheduled as horse racing, Hastings County Black and White Day, an open horse drawing contest, good midway and a splendid afternoon variety show.

Displays of all sorts will be exhibited.

The fair prize list is now in print in booklet form.

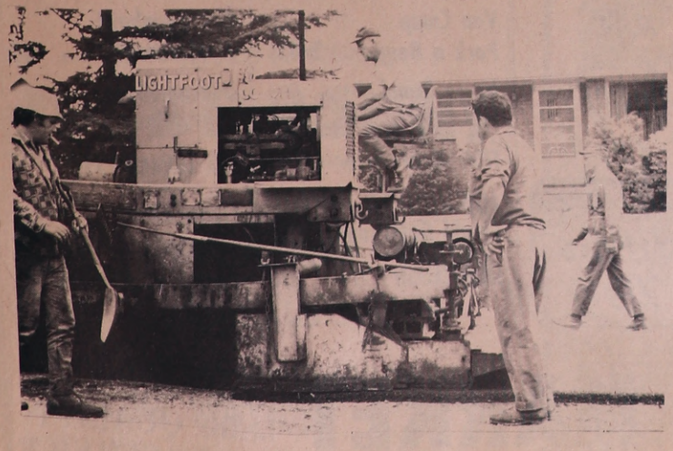

NEW SURFACE FOR ST. JAMES ST.

Paving crews from the Lightfoot Construction Ltd. of Belleville have been active for the past two weeks resurfacing a number of village streets. Workmen were busy on Tuesday of this week paving St. James Street.

SMOKE GETS IN THEIR EYES

Rotarians Bob Patterson, (left) and Graham Mouck are enveloped in smoke as they prepare the steaks for the Rotarian's annual Barbecue held at the local Ball Park on Tuesday evening of last week.

Photo by Thom Reynolds

"IGA SPECIAL"
AYLMER CHOICE
Corn CREAM STYLE **or Peas**
2 19-FL. OZ. TINS **39¢**

IGA ASSORTED (EXCEPT BLACK CURRANT)
JAMS & JELLIES 5 1-FL. OZ. JARS **$1**
IGA SWEET
GREEN RELISH 15-FL. OZ. JAR **29¢**
BICK'S BABY
DILL PICKLES 15-FL. OZ. JAR **39¢**
QUIKKI POLY TEAR-OFF
SANDWICH BAGS 2 PKGS. OF 50 **49¢**
KLEENEX FLAT FOLD
FACIAL TISSUE 3 PKGS. OF 180 **$1**

"IGA SPECIALS"
FRESH FROZEN
RED PITTED CHERRIES
11 LB. PAIL **$3.75** 22 LB. PAIL **$5.95**
MALLORY'S **LIQUID HONEY**
1 LB. JAR **53¢** 2 LB. JAR **99¢** 4 LB. PAIL **$1.79**

"Dairy Specials"
MONARCH
DESSERT TOPPING 9.5 OZ. AERO. TIN **39¢**
F.B.I. 100% PURE UNSWEETENED (FROM CONCENTRATE)
ORANGE JUICE 64-FL. OZ. BTL. **79¢**

"IGA SPECIAL"
SUNNY MORN PARCHMENT
Margarine
1-LB. PKG. **17¢**

"Bakery Specials"
IGA
CHERRY PIE 20-OZ. SIZE **59¢**
TOASTMASTER — OATMEAL, MOLASSES OR CHERRY
JUMBO COOKIES 2 PKGS. OF 12 **69¢**
DEMPSTER'S (MFG. 4¢ OFF LABEL)
MIXED ROLLS PKG. OF 12 **55¢**

"IGA SPECIALS"
DECOR
TOILET TISSUE ASSORTED COLORS 4-ROLL PKG. **57¢**
IGA CANNED
SOFT DRINKS ASSORTED FLAVORS CASE OF 24-10-FL. OZ. TINS **$1.99**

QUAKER
CORN FLAKES 12 OZ. **29¢**
LEMON BORAX
FAB Pre-Priced 99¢ **79¢**

LUSCIOUS CALIFORNIA
CANTALOUPE
(PRODUCE OF U.S.A. No. 1 GRADE)
3 JUMBO SIZE 27s **$1**
PRODUCE OF U.S.A., CRISP CALIFORNIA THOMPSON
SEEDLESS GRAPES LB. **39¢**
SALAD TIME, CANADA No. 1 GRADE
CELERY STALKS 2 FOR **29¢**
PRODUCE OF U.S.A. - CANADA FANCY GRADE
BARTLETT PEARS 5 **49¢**
SWEET & JUICY OUTSPAN NAVELS PRODUCE OF REPUBLIC OF SOUTH AFRICA
ORANGES SIZE 112 DOZ. **69¢**
LONG GREEN SLICERS CAN. No. 1 GRADE
CUCUMBERS 2 FOR **25¢**

Mr. IGA is never too busy to be a good neighbor!

DOUG BIRD, Bird's IGA

You might see Mr. IGA coaching the little league team, or chairing the neighborhood meeting; or just walking down the street with his family. Mr. IGA lives and works in your community.
He's your neighbor. And no matter how busy he is, he always has time for a friendly word. Next time you see him, say hi! . . . to a good neighbor!

Fresh! PORK ROASTS

SHOULDER PORTION **49¢** LB.
BUTT PORTION **59¢** LB.

LEAN
BUTT PORK CHOPS LB. **69¢**
"THE MEATIER ONES"
BEEF STEAKETTES STORE PACKAGED LB. **59¢**
TABLERITE
COOKED HAM VAC PACK 6-OZ. PKG. **59¢**
BURNS STORE PACKAGED
BREAKFAST SAUSAGE LB. **55¢**
MEATY
SIDE SPARE RIBS LB. **85¢**
BUDDIG, "MIX OR MATCH" 4 VARIETIES
SMOKED SLICED MEATS 3 3-OZ. VAC PACKS **$1.09**

FRESH
MINCED BEEF LB. **69¢**
(WHOLE CHICKEN CUT UP)
CHICKEN in BASKET LB. **49¢**
LOCAL GROWN FRESH
Sweet Corn DOZ. **49¢**
GARDEN FRESH BUNCH
Carrots 2 FOR **29¢**

BASSETT'S LICORICE
ALL SORTS 15 OZ. PKG. **49¢**
NABISCO
SHREDDED WHEAT 10-OZ. PKG. **29¢**
CRISCO OIL 38 OZ. **99¢**
PILLSBURY ANGEL FOOD
CAKE MIX **59¢**
IGA
COFFEE CREAMER 11-OZ. JAR **49¢**

"Frozen Food Specials"
HONEY DEW - CONCENTRATED
ORANGE DRINK 12-FL. OZ. TIN **35¢**
GREEN GIANT FANCY
MIXED VEGETABLES 2-LB. BAG **57¢**
HIGHLINER
COD FISH CAKES 12-OZ. PKG. **39¢**

"IGA Specials"
WESTON'S VANILLA
ICE WAFERS 12-OZ. PKG. **39¢**
IGA REGULAR, RIPPLE OR SALT & VINEGAR FLAVORED
POTATO CHIPS 7-OZ. PKG. **39¢**

"IGA SPECIAL"
UNIVERSAL
Cohoe Salmon
7¾-OZ. TIN **55¢**

MAXWELL HOUSE
COFFEE
1-LB. BAG **83¢**

"IGA SPECIAL"
HARDEE FROZEN
French Fries
4 LB. BAG Reg. 95¢ **79¢**

SAVE

also with our

"LOW, LOW EVERYDAY PRICES"

'NEW LOW SUGAR PRICES'
5 lb. White 68¢
10 lb. White 1.35
5 lb. Brown 76¢
1 lb. Icing 19¢
50 lb. White 6.49

16 OZ.
IGA PEANUT BUTTER 47¢
AUNT JEMIMA SYRUP 32 OZ. 69¢
BICK'S SWEET MIX PICKLES 32 OZ. 65¢
Ocean Spray Cranberry Cocktail or WELCH GRAPE JUICE 40 OZ. 79¢
(Crushed or Tidbits) 19 OZ.
SARONG PINEAPPLE 21¢
WHITE SWAN TOILET TISSUE 2 Rolls 33¢
Budget Pak Paper Plates (PKG. of 100) 89¢
HANDI-WRAP (200 Ft. Roll) 69¢
Westinghouse or Sylvania Light Bulbs (Pkg. of 2) 49¢
1 LB. JAR
KRAFT CHEEZ WHIZ 88¢
Red Rose O.P. Tea Bags PKG. OF 60 85¢
Puss n Boots Cat Food 15 OZ. 2/37¢
IGA FLOUR 20 LB. 1.69
Monarch or 5 Roses Flour 20 LB. 2.29
Bovril Luncheon Meat 12 OZ. 43¢
Van Camp Pork n Beans 14 OZ. 2/43¢
Name Brand Soft Drinks (Coke, Pepsi, Etc.) Case 2.89
(2 LB., 10 OZ.)
TIDE Giant Size 99¢
MIR Liquid Detergent Pkg. of 2 X 24 Oz. 85¢
SANI-FLUSH 34 OZ. 55¢

(Rasp. or Stwby.) 24 OZ.
MRS. LUKES JAMS 53¢
IGA SALAD DRESSING 32 OZ. 59¢
KRAFT FRENCH DRESSING 8 OZ. 31¢ 16 OZ. 56¢
IGA TOMATO JUICE 48 OZ. 35¢
SWING ORANGE CRYSTALS PKG. of 5 88¢
(Plus Deposit) 30 OZ. BTLS.
IGA GINGERALE 4/73¢
IGA POWDERED MILK 3 LB. 1.49
York Green Beans or G & A Peas 14 OZ. 17¢
12 OZ.
IGA KERNEL CORN 20¢
FLUSHABYES Jumbo Pak (60 Toddler Size) 2.99
1 LB.
SUNNY MORN COFFEE 69¢
IGA GARBAGE BAGS PKG. OF 25 99¢
Purina Cat Chow or Sea Nip Economy Size 88¢
WINDSOR SALT 2 LB. 2/35¢
CAMPBELL'S TOMATO SOUP 10 OZ. 2/29¢
Universal Pink Salmon 7¾ OZ. 45¢
IGA Spaghetti or Macaroni 2 LB. 38¢
Duncan Hines Cake Mixes 49¢
IGA BLEACH 64 OZ. 39¢ 128 OZ. 65¢
Fleecy Fabric Softener 64 OZ. 89¢
COMET CLEANSER 14 OZ. 2/49¢

..... PLUS MANY, MANY MORE

SHOP . COMPARE
BIRD'S IGA vs. CITY CHAIN STORES

BIRDS IGA MARKET
Stirling
REID'S DAIRY PRODUCTS "THE FRESH ONE"
OPEN EVERY MONDAY
SINCE 1944

... for PRICE
... for QUALITY
... for SERVICE

THE STIRLING NEWS-ARGUS
Published Every Wednesday
An independent weekly devoted to the interests of Stirling and Hastings County
Member of the Ontario Weekly Newspaper Association
ELDON KEMP · LYNN E. JONES
Publishers
Telephone 395-3321
SUBSCRIPTION RATES
Anywhere in Canada, $4.50 a year in advance; $5.50 a year to subscribers in the United States or other foreign countries.
The date to which the subscription is paid is indicated on the address label.
Second class mail registration number 1029.

Paving Improves Village

One of the things which says a lot about the pride a community has in itself is the condition of its streets.

We have always been impressed by the generally fine care which the village of Stirling has taken of its streets. We suspect visitors have noted the same thing.

Street building and maintenance is a costly business and therefore councils must go about the matter piecemeal. This village, however, appears to have a well planned street paving program, with several streets surfaced each year.

Rodgers drive last week received a new asphalt surface and St. James Street was started. Paving adds to the appearance of a road, eliminates costly maintenance and saves a great deal of wear and tear on our automobiles.

When we drive through some of the other villages of Hastings County, particularly on the side streets, the fact is even more strongly driven home that Stirling has a superior road system.

While residents of this village may have just complaint about some things, there is every reason to be proud of our streets.

DAVID GLIDDON
- GENERAL INSURANCE -
COMPLETE INSURANCE SERVICE
32 VICTORIA ST. 395-3509

LOYALIST COLLEGE
INDUSTRIAL MAINTENANCE MECHANIC PROGRAM
This program is designed to train mechanically inclinded students in the repair, maintenance and installation of mechanical equipment. Courses studied include: Blueprint Reading, Sketching, Benchwork, Measurements, Equipment Maintenance and Repair, Pneumatics, Hydraulics, Welding and related mathematics.
ENTRANCE REQUIREMENTS: Grade X or equivalent.
DURATION: 48 weeks
WELDING PROGRAM
The objective of this program is to train students who have no previous welding experience in the theory and practice of welding. Courses studied include: Gas, Electric Arc, MIG and TIG Welding, Blueprint Reading and Sketching, Welding Metallurgy and related mathmatics.
ENTRANCE REQUIREMENTS: Grade X or equivalent.
DURATION: 40 weeks
Inquire:
The Registrar
Loyalist College,
Box 4200
Belleville, Ontario.

Do You Remember?

25 Years Ago

Highway No. 33 from Frankford to Stirling is being resurfaced by the H.J. McFarland Construction Co. of Picton.

*****

A real estate deal of interest was completed last week when Philip Conley of Stirling purchased the farm of D.M. Sine, Rawdon Township. The new owner will take possession December next.

*****

At the regular meeting of Rawdon Township Council held on Monday a by-law was passed setting the tax rate at 29.8 mills for the current year. The Provincial subsidy of one mill will leave the actual levy on the Township assessment at 28.8 mills.

*****

Jerry Walker, of the Livestock Branch, Ontario Department of Agriculture, Toronto, will be in the county for the next two or three days inspecting Boars placed with district farmers by the Department. He will be accompanied on his inspection tour by O. A. Dalrymple, Agricultural Representative.

*****

Stirling Citizens' Band fulfilled an engagement in connection with Marmora Old Boys' Reunion on Sunday. Under the leadership of Bandmaster Bell they led the parade from Legion Hall to St. Andrew's United Church for the presentation of the colors and also to the various cemeteries for decoration services. They also rendered a Band Concert in the evening at the Fair Grounds.

*****

John Rogers, president of Branch 387, Frankford Legion, BESL, reports that special services will be held at Frankford, Sunday August 16th, when the branch colors will be dedicated. The Peterborough Salvation Army Band will attend the ceremony. President Rogers recently resigned from the Provincial Police to take a course in theology at the Montreal Diocesan College.

65 Years Ago

A number of our villagers spent yesterday at Oak Hill Lake. The storm in the afternoon was very severe there, and some of the tents of the campers were blown down.

*****

Mr. Anderson, County Crown Attorney, was severely injured in a runaway last Wednesday. While driving home from Trenton the horse, scared by an automobile, bolted, and Mr. Anderson was thrown out, alighting on his head and shoulder. He will be laid up for some weeks.

*****

Word received from Mr. J.S. Morton, who is holidaying in New Ontario, dated last Friday says: "Just arrived at a point 40 miles from New Liskeard. Our neighbors are bears, wolves and moose. Am enjoying life in a tent with continual rain since coming out. No startling experiences except carrying a pack 12 miles through mud and mire."

*****

The thunderstorm of yesterday afternoon was accompanied by hail, and considerable damage was done in the country to the west and south of the village, many panes of glass being broken in farm houses, and grain and fruit crops injured. In this village there were only a few panes of glass broken. Some of the hail was as large as walnuts, and most of it like marbles.

*****

Mr. Meiklejohn's new block is being pushed rapidly to completion. All the shops were spoken for long ago. The one next the hardware store is to be occupied as a post office, a much needed improvement, as Stirling has had for years too cramped a place for a post office. The next shop to the west is to be occupied by Mr. J.L. Ashley as a grocery; the next west by Mrs. Martin for millinery rooms; and the west one by Mr. M. Bird, cheese buyer and insurance agent.

STIRLING HORTICULTURAL SOCIETY

Destroy any chestnut-brown pupae found among trises, when dividing the clumps, for these undoubtedly are borers ready to hatch into moths that will soon be laying eggs.

STIRLING WOMEN'S INSTITUTE

Next Meeting - September 6
Hostess - Mrs. H. David
Convenor - Mrs. A. Brooks
Program - Mrs. P. Bronson
Roll Call - Name a Canadian province and its Premier. 31-5

RIVER VALLEY WOMEN'S INSTITUTE

September 7th - 1:30 p.m. at the Centre
Hostess - Mrs. Ross Bush and Mrs. Alex Bush
Convenors - Mrs. Jack Bush, Mrs. Paul Sorensen and Mrs. John Mackey
Special Speaker - Robert Ord, Barrister, Belleville
Roll Call - Citizenship
Each member may invite a friend to attend this meeting. Bring one written Historical item for the Tweedsmuir History Book.

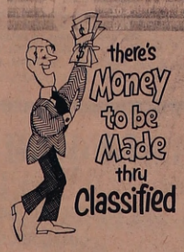

PHONE 395-3321

TICKLE BOX® by Ted Trogdon

"Lay off the organic foods for a while."

Keeping it clean

with Bill Dodds

EVERY LITTER BIT....

Do you get the feeling somebody's trying to tell you something?

Have you noticed the white signs on the bright green litter receptacles? They read, 'Use this amazing new pollution control device. (Keep Ontario beautiful)'.

How about the other anti-litter signs on trash bins supplied by the can people -- or the buttons and T-shirts and stickers that are part of their anti-litter campaign? Their phrase is, 'Make the Scene Clean.'

Then there's the television commercials -- the Ontario commercial that starts with a dinosaur and runs through a cartoon history of man and litter -- the Federal Government one with the kid on his tricycle cleaning up after a litterbug.

The anti-litter message is on radio, in your newspaper and on billboards. It's printed on cigarette packages, candy wrappers and package labels. It's pressed into glass bottles and stamped into the metal soft drink cans.

And the whole campaign is aimed at getting the message into one place where it's never been before -- stamping it indelibly into the brain of every litterbug in Ontario.

When I think of the mess some of them can create, I'm sometimes tempted to suggest we stamp the message into their heads with a sledgehammer.

But seriously, the only thing we haven't tried in our attempts to get through to these people, is stuffing the message into bottles and throwing them overboard. The trouble with that is, that they throw so many bottles away themselves, ours would never be noticed.

Still, somebody has been listening.

I saw a car stopped at a traffic light the other day. It had U.S. plates and an empty cigarette package came sailing out of the driver's window.

Two couples on the curb -- youthful fashion clothes in ratty denim and frizzy hair -- stopped their conversation and turned. One boy walked into the street, picked up the package and passed it in the car window.

"You dropped something," he said as the driver dumbly accepted the crumpled pack. Then, as the light turned green, he stepped back to rejoin his friends.

If we get a few more people like that around, we might just get somewhere at keeping it clean.

Stirling WI holds meeting

Mrs. Duncan Montgomery was hostess for the Wednesday afternoon meeting of the Stirling Women's Institute. Mrs. Everett Cooke, the president, opened the meeting with the singing of the Institute Ode and repeating the Institute Creed.

Twenty-one members answered the roll call on spices.

Mrs. John Senior read the previous meeting minutes which were signed by the president.

Mrs. Alex Tanner gave the financial report.

The president gave out the Home and Country and it was decided to order more, as they are needed for new members.

Mrs. Arnold Wannamaker gathered the general collection and pennies for friendship.

Mrs. Clarence Fitchett reported on the bus trip.

$5.00 was voted to be given the Fall Fair Board for three prizes in the Domestic Science Class.

Mrs. Raymond Chambers, Agricultural Convenor, spoke on the farmers loss in hay and grain.

Mrs. A. Brooks gave a reading, "Recipe for a Happy Day," and Mrs. Harry Jones also gave a reading, "Something Good About You."

Mrs. Brooks put on a contest of names of nearby places.

The meeting closed with the singing of the Queen. Lunch was served by the committee, Mrs. F. Bartlett, Mrs. Harry Jones and Mrs. C. Prichard. Mrs. Everett Cooke moved a bote of thanks for the delicious lunch.

WILSON and LEONARD SEPTIC SERVICE
MARMORA 472-2225
STIRLING 395-2001
MADOC CASH & CARRY LUMBER 473-2366
18-13

Church Services

THE ANGLICAN CHURCH OF CANADA
Rev. Charles E. Staples
Rector
PARISH
STIRLING
FRANKFORD GLEN MILLER
SUMMER CHURCH SCHEDULE
July and August
9:00 a.m. - Church Service

THE PRESBYTERIAN CHURCH IN CANADA
ST. ANDREW'S STIRLING-
11:00 a.m. - Morning Worship
GUEST MINISTER -
Rev. Donald MacInnes,
SUBJECT -
Bring Your Trophies
SOLOIST -
Mr. Arthur Duncan
OAK LAKE SUNDAY
ALL HOLIDAYERS INVITED

ROMAN CATHOLIC CHURCHES
PASTOR:
REV. JAMES. F. MCGARVEY, PP
–Holy Mass Schedule–
ST. JAMES THE MINOR CHURCH, STIRLING
1st and 2nd Sunday of month - 9 a.m.
3rd, 4th and 5th Sun. of month - 10:30 a.m.
ST. FRANCIS OF ASSISI CHURCH FRANKFORD
1st and 2nd Sunday of month - 10:30 a.m.
3rd, 4th and 5th Sunday of month - 9 a.m.

GRACE CHAPEL
Edward St.
10 a.m. - Sunday School
11 a.m. - Worship Service
8 P.M. - GOSPEL SERVICE at Spring Brook
Thursday: 8:00 p.m.
Prayer & Bible Study

UNITED CHURCH OF CANADA
STIRLING PASTORAL CHARGE
REV. JOHN A. MAY, B.A., B.D.
10:00 a.m. - Worship Service (June 4 to Sept. 3)
Nursery -- 10:00 a.m.
Guest Speaker
Mr. Harry Brown
Stirling
RAWDON PASTORAL CHARGE
REV. W. C. COX, B.A., B.D.

Bethel	Mount Pleasant	Spring Brook
8:55 a.m.	10:00 a.m.	11:15 a.m.

GOOD TIDINGS
PENTECOSTAL
TABERNACLE
Welcome
10 a.m. -- Sunday School
11 a.m. -- Morning Worship
289 Front St. W., STIRLING

"COUNTRY COUSINS'"
PARTS & SERVICE DEPT.
SUMMER SAVINGS SALE
FOR THE MONTHS OF
JULY – AUGUST – SEPTEMBER
20% DISCOUNT
ON THE FOLLOWING POPULAR GENUINE G.M. PARTS
Air Filters - Mufflers - Tail Pipes - Exhaust Pipes - Clamps - Spark Plugs - Points - Condensers - Coils - Distributor Caps - Brake Lining - Shock Absorbers - Fan Belts - Sealed Beams - Battery Cables - Radiator Hose.
SAVE ON LABOR, TOO!
Up to 15% OVER COMPETITIVE DEALERS
AT
EASTERN ONTARIO'S LARGEST COUNTRY CHEV.-OLDS DEALERSHIP
STIRLING MOTORS LTD.
PHONE 962-8527 — 395-3352
STIRLING, ONT.

Come To . . .
FREE ESTIMATES
CONSUMERS CARPETS
MILL ST.
MARCH ST.
TRENT ST. S.
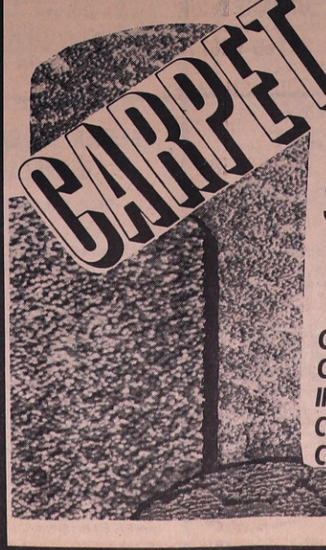

Gerald B. Suurdt CARPET INSTALLATIONS
35 March St. Frankford
398-7326 Res. 398-6680
SAVE ON OUR ENTIRE STOCK!
MANY MAKERS! MANY STYLES!
ALL TOP QUALITY CARPETING!

CELANESE CASTLE TWIST		Yd. $10.50
Caravelle Command Performance Plush		Yd. $7.95
INDOOR-OUTDOOR	WITH RUBBER BACK	Yd. $3.95
CELANESE BRAVADO	WITH RUBBER BACK	Yd. $6.25
CELANESE BRAVADO	WITHOUT RUBBER BACK	Yd. $5.75

Complete Wall to Wall Installation

WHO'S WHO IN BELLEVILLE

by Bob and Gary Burns

Goodyear Go Centre

SERVES THIS AREA WITH QUALITY TIRES PLUS COMPLETE SERVICES

4 MOIRA STREET W
#14 AT FRONT N. 968-6435

The very popular GOODYEAR GO CENTRE in Belleville was established in 1962. They are sales and service dealers for the ever famous GOODYEAR TIRES, which will reduce your tire troubles to a minimum .. or you can have your old tires retreaded and vulcanized, and it can readily be said that this job will make your tires as good as new and is done with a precision and thoroughness that will more than satisfy. All sizes of tractor tires can be vulcanized, done right in their own shop in Belleville.

They are specialists in Passenger, Truck and Farm Tires, with "GOODYEAR'S" easy budget plan available to you. Remember that this firm also allows a liberal trade-in allowance on your old tires, and they welcome the people of the district.

Visit GOODYEAR GO CENTRE in Belleville which is capably managed by DOUG HUNTER, and see the large selection of Quality GOODYEAR TIRES, which will give you much more pleasureable driving during the forthcoming months ahead.

TRANS CANADA AUTO UPHOLSTERY & GLASS

A VALUED SERVICE, SERVING AUTO OWNERS IN THE AREA

4 DUNDAS STREET E. 962-1295

This business established in 1960 is a very seccessful one, owned and operated by HERMANN GROH, who is well experienced in the trade and has offered a unique upholstery service to boat enthusiasts, car dealers and the general public throughout Hastings County.

This firm has the most experienced and select group of personnel who are qualified to do a complete upholstering job on your boat, car or truck. They are specialists in auto tops, auto seat covers, truck cushions, arm rests and complete upholstering. They turn out workmanship that they and you can be proud of and will meet with your satisfaction as well as all work is guaranteed. They also display a wide selection of modern fabrics from which to make a choice and are pleased to quote prices without obligation.

Remember for anything in this specialized trade see TRANS CANADA AUTO UPHOLSTERY & GLASS first, and you will agree that their services and prices are the best in the area, worthy of recommendation.

Tots "N" Teens

A MOST POPULAR SHOP IN BELLEVILLE

253 FRONT STREET 968-7089

There are very few stores that cater to the fashion conscious girls and pre-teens of the district, that have gained the prominence awarded TOT'S "N" TEENS which opened in 1954 and is capably owned and operated by HARRY BABCOCK. You will find here seasonable fashions for girls and pre-teens.

Their collection excells in variety and distinctiveness and they are always moderately priced. HARRY BABCOCK is always alert to every new fashion and is in constant touch with the mode of the moment. For your inspection you will find a magnificent display of authoritative fashions from the foremost designers.

HARRY BABCOCK knows the value of a satisfied patron and through his personalized service has gained the confidence of the people of the district.

We take great pleasure in this review in commending TOT'S "N" TEENS upon their distinctive Fashions, and service they render. We suggest you make this shop your headquarters for more pleasant shopping.

Hillcrest Auto Wreckers

SERVES AN IMPORTANT NEED TO MOTORISTS GARAGEMEN IN THE COMMUNITY

72 CENTRE STREET 962-3264

Motorists, garagemen and the general public have come to know that when it comes to used auto parts, there is a wide selection at HILLCREST AUTO WRECKERS, which was established in 1946 and is capably directed by BUD LUCAS. Serving the area in a double capacity, they also pay fairest prices for wrecked cars.

Most progressive service centres and body shops rely on this firm to supply them with used parts that are hard to get. Garage operators have shown preference for their services because of dependability and excellent reputation.

There is probably no other organization is the wholesale retail automotive trade that has extended such an efficient service to garage operators than this firm.

Remember, whether you are buying or selling, you are assured of courtesy and friendly service from HILLCREST AUTO WRECKERS, the logical firm to contact for good used auto parts, as we are pleased to refer their services to our readers.

Living Lighting

A VERY PROMINENT BUSINESS SERVING THIS DISTRICT

QUINTE MALL 966-3010

This fine outstanding business opened at the Quinte Mall, August 18, 1971 and is capably managed by REX YARD, who is a lighting specialist.

LIVING LIGHTING, one of Canada's most progressive firms in the lighting field has 16 stores in Ontario, located at Belleville, Hamilton, two in Ottawa, Kamloops, eight in Toronto, Kingston, Windsor, Clarkson, Mississauga, Queenston Mall in St. Catherines, Burlington Mall and five stores in British Columbia.

This firm has added greatly to the progress of the Quinte Mall. Year after year this firm has made improvements in their store to make shopping easier and more pleasant.

The store has been set up with lamps and fixtures well displayed with an adequate, efficient staff to aid you in making your selection.

They offer the largest selection of lamps, chandeliers, fixtures and shades. Quality and your satisfaction have always been their first consideration, and they have been continually on the alert for the new ideas of today, which would further assist the shopper.

Their large stock expansion has increased your choice in lighting to suit every need.

We are pleased to recommend LIVING LIGHTING to all the people who are interested in the Finest Quality Lamps and Fixtures at the Best Prices and we feel that a purchase here will more than satisfy your desires.

Crew's Nurseries

THE MOST EXPERIENCED FIRM OF ITS KIND

OLD WOOLER RD. 1 MILE N. OF 401 392-5433

Landscaping of a property is like the frosting on a cake. it adds to the beauty and attractiveness of a home or business if done properly.

There is no greater asset to property than beautiful trees, shrubbery, lawns, etc. They add beauty and an extensive variety of color, and incidentally, add value to your home or business.

An experienced firm like CREW'S NURSERIES, established in the 1920's is capably directed by PETER MEEKS who had the know-how to blend the landscaping of home or business together in complete harmony. Their services include garden designing and construction, sodding, seeding, rockeries, etc.

It takes training, plus natural aptitude to be able to select suitable locations for various trees and shrubs. A well planned landscape can be a source of year round enjoyment, not only for the home owner, but the Community as well.

This firm engages professionally in the art of designing and supervising the layout of gardens and grounds, both public and private. Landscape planning demands a knowledge of plants, the capabilities and needs.

We are therefore very pleased in this review to refer and recommend the services of CREW'S NURSERIES, who are recognized as the best in the business to all our readers.

St. Lawrence Pools (Belleville) Ltd.

ARE WELL RECOGNIZED SWIMMING POOL SPECIALISTS

292 UNIVERSITY AVE. 967-1514

A firm that is well recognized for their quality line of pools and equipment is ST. LAWRENCE POOLS (BELLEVILLE) LTD. The firm is successfully guided by DENNIS COUGHTREX.

The foundation of this business is service, for which they are unequalled. They feature a quality line of in-ground and above-ground pools, well designed and quality engineered Pool Packages, Chemicals, Pool Accessories, Installations, Trade In Deals, Free Delivery. Never before has such a complete Pool Service been available to the area as ST. LAWRENCE POOLS features everything in Swimming Pool Equipment and Accessories.

Each year when the hotter weather arrives, everyone starts to think about swimming and usually about that time, it is near impossible to have a pool installed in time. Now is the time to arrange for an early installation.

This year why not enjoy swimming in your own private pool, with clean, filtered water, instead of some swimming area that may be polluted.

We are pleased to review and recommend the service of ST. LAWRENCE POOLS (BELLEVILLE) LTD. where "The Difference in Pools is their Excellent Quality and Service."

Central Driving School

OFFERS THE FINEST POSSIBLE INSTRUCTION THROUGHOUT THE AREA

200 FRONT ST. 962-6123

The Automobile Driver's School, which is licensed by the Ontario Department of Transportation and Communication offers a service that is well worth knowing about.

Their slogan, "WE TRY HARDER .. BECAUSE WE CARE," is very appropriate, because their very competent and patient instructor has the vehicle under control at all times. They give special attention to the nervous and the discouraged. Their courses are offered six days a week, with day and evening classes available.

It is a comforting thought to know that your instructor will guide you in the proper method of driving and, besides being covered by insurance, you will grasp the essential rudiments of driving in a very short time, and their rates are very fair and reasonable. They serve all of HASTINGS County. The firm also has four licensed government instructors.

It is with these points in mind that we recommend the CENTRAL DRIVING SCHOOL, established since 1958 and capably directed by GRANT DEVOLIN, the owner. We suggest you phone the above number and they will give you the information you need, and you are under no obligation. Call this reliable Driver's School today, and be assured of getting the best in this ultra-modern service, which we are pleased to recommend to you.

Towne Furniture Shoppe

ONE OF THIS AREA'S MOST PROGRESSIVE FIRMS

346 FRONT STREET 967-1411

This Firm, which established in March 1969, is widely recognized as the Home of Quality and Service, and is in a high class by itself. They feature every Brand Name in Furniture, Lamps and Home Appliances on the market today. Most Furniture outlets carry a few leaders' names of merchandise, but TOWNE FURNITURE SHOPPE have selected the choicest variety in Home Furnishings from all leading Manufactureers and well known as Leading Home Furnishers in the district, that always offer customers Tremendous Values.

Livingroom, Dining and Bedroom Suites and all kinds of Home Furnishings are here at very Reasonable Prices.

One is always assured of complete satisfaction as this Firm is Reliable and Trustworthy. It is on these points we recommend TOWNE FURNITURE SHOPPE, which is capably directed by ANGUS MacKILLICAN, the Manager.

QUALITY PRODUCTS, COMBINED WITH SERVICE RESPONSIBLE FOR THE GREAT REPUTATION OF

Hastings Home Improvements

18 COLLEGE STREET WEST 962-0326
STIRLING 395-2402

This well established firm is one of this area's finest distributors of windows, doors, awnings and have built a reputation unexcelled in aluminum home products.

Being a progressive firm, they have kept up to date with advance designs and improvement in products for homes, offices and factories.

Their windows and doors are custom built and installed by their factory trained experts. They install aluminum prime and storm windows and doors, also awnings, roofing, carports, aluminum siding, railings and eavestroughing.

This firm has a budget plan which is arranged to suit each individual. The firm is under the personal direction of MR. HERMAN KUGEL.

All work is fully guaranteed. Let nine years of experience work for you.

Lloyd's Cleaners

OWE SUCCESS TO QUALITY METHODS AND CUSTOMER SATISFACTION

160 CATHARINE ST. 968-5543

With the City of Belleville as its home base of operations, LLOYD'S CLEANERS has been providing top quality dry cleaning service since the firm was established 20 years ago, a service that is now enjoyed by thousands of satisfied customers throughout Hastings County.

Many men and women, all highly skilled in the Dry Cleaning Industry, are employed by this firm, which is justifiably proud of its reputation for First Quality Dry Cleaning and their Drapery Cleaning Service, which is finished to the Customer's Satisfaction. They also have Pick-up and Delivery Service. Just phone for their fine service.

We are pleased to recommend the service of LLOYD'S CLEANERS, which is the finest established Cleaners serving this area, and who have placed Workmanship and Service Above Profit.

Russell Thompson Farm Machinery

ONE OF THE AREA'S MOST REPUTABLE DEALERS

RR#7 BELLEVILLE 962-1663

This very reputable Farm Equipment Firm has been established for 13 years, and is capably owned and operated by RUSSELL THOMPSON.

This firm is both sales and service, representatives for the famous NUFFIELD LEYLAND line of Farm Equipment, which takes the labour out of farming. Remember when you want the "best" call RUSSELL THOMPSON FARM MACHINERY.

They also have Used Farm Machinery featured at a great saving to you.

Our farmers do well to keep in mind the name of RUSSELL THOMPSON FARM MACHINERY, who know the many difficulties of farming and can give sound advice on proper equipment for the right job and who have helped keep the Farm Equipment prices at their lowest possible level in this area.

Sun Luck Gardens Tavern

CATERS TO LOVERS OF GOOD FOOD

219 FRONT STREET N. 968-5577

Thousands of people have discovered the charm and hospitality of the SUN LUCK GARDENS TAVERN, which is capably owned and operated by Michael Tom. Even before you enter this dining establishment you automatically take note of the beautiful design of the exterior as well as the charm of the cleverly decorated interior which reflects the warmth and goodness of the food and the hospitality.

The SUN LUCK GARDENS TAVERN is the home of the finest cuisine, Canadian and Chinese dishes, prepared by MASTER CHEFS, and cooked to your liking. Their kitchen sets them apart from the ordinary eating establishments and they have become a favourite with Belleville area families, as well as celebrities and other people from around Hastings County. Since opening their doors they have become a favourite dining place of the businessmen as well as the entire family.

Visit the SUN LUCK GARDENS TAVERN, which has Dining Room Service as well as Free Take-out and Delivery and we know that you too will become one of their many satisfied friends.

Find out why we recommend the SUN LUCK GARDENS TAVERN so highly, by stopping in personally for the EXCELLENCE IN DINING PLEASURE.

THE ETHICAL STANDARDS OF

Thompson Funeral Chapel

ARE WELL APPRECIATED THROUGHOUT HASTINGS COUNTY

38 EVERETT STREET 962-8651

This is one of the oldest established professions in the area dating back to November 1883. The firm was founded by WILLIAM THOMPSON and has been directed by his son THOMAS C. THOMPSON and his grandson DAVID THOMPSON.

The Funeral Home is composed of a modern Chapel and Parlours which are completely refurbished and modern. There is also a large lighted parking lot on the Funeral Home Property.

The sincerity with which services are conducted and atmosphere created by this Funeral Home is something not to be forgotten. This funeral service, whose directors have a natural aptitude in this profession, enables them to afford a dignified and distinctive service at all times. In a time of sorrow it is a relieving thought to know that your loved one is laid to rest by a firm that has never forgotten their dedicated profession to humanity.

We wish to compliment the THOMPSON FUNERAL CHAPEL on the distinctive service they offer to many families of Belleville and surrounding communities.

LEEMAN'S ORNAMENTAL IRON & METAL CRAFTS

WELL RECOGNIZED FOR SUPERIOR CRAFTMANSHIP

RR#1 BELLEVILLE 962-8184
1 MILE W. OF BAY BRIDGE ON REDNERSVILLE RD

LEEMAN'S ORNAMENTAL IRON & METAL CRAFTS, which was established in 1965, is very capably owned and operated by BILL LEEMAN, and is one place in the district that our readers can receive the most advanced designs and craftmanship in wrought iron railings, both interior and exterior, also custom made gates, columns, etc., with your complete satisfaction guaranteed.

"BILL" has built his business on complete customer satisfaction. His natural ability in creative designs is satisfaction. His natural ability in creative designs in ornamental iron has their finished products something to be proud of, and adds beauty to the home or business.

Stop in at their popular place and acquaint yourself with the varied selection of artistic designs, for regardless of whether you are buying or just planning, you are sure of being made welcome. Free estimates are given as just another part of their service.

BILL LEEMAN, the friendly owner, has always extended a cordial welcome to the people of this area. We are pleased to recommend the services of "LEEMAN'S" for the ultimate in ornamental iron design and craftmanship.

Circle TV Sales & Service Ltd.

ONE OF BELLEVILLE'S PROGRESSIVE FIRMS

260 COLEMAN ST. SERVICE DEPT ONLY 968-6791
QUINTE MALL 968-5525

This business has been serving Belleville and area for over 15 years. With their modern showrooms they are widely recognized as THE HOME OF QUALITY AND SERVICE and are considered to be in a class by themselves. There is no comparison in the district. They feature the greatest brand names on the market today. Most outlets carry a few leaders names of merchandise, but this firm has selected the choicest variety in television, AM-FM radio and stereo, HI-FI transistors, stereo components from leading manufacturers and are well known as Leading Dealers in the district.

At "CIRCLE T.V." you will find quality in home entertainment very well displayed and where one is sure of finding something that is suitable. They are sales and service for R.C.A., ZENITH, PHILIPS and SONEY. They also service what they sell as well as service to all makes.

All kinds of quality home entertainment can be purchased here at very reasonable prices, and one is assured of complete satisfaction as this firm is reliable and trustworthy so it is on these points we recommend CIRCLE T.V. SALES & SERVICE LTD., which is capably owned and operated by JERRY DIROCCO.

WHO'S WHO IN BELLEVILLE

by Bob and Gary Burns

Rachael's Ladies Wear

THE WOMAN'S PLACE TO SHOP

311 FRONT STREET 962-1975

It is very difficult to place the many distinguished highlights of this shop into words. It is definitely a ladies shop in a class by itself which introduces the ultimate in fashions for the smartly dressed ladies of the area.

This shop, established in 1956, is successfully owned and operated by HARRY SCHWARTZ and features youthful fashions in beautiful Imports, Dresses, Suits, Sportswear and Lingerie.

The personalized service extended at RACHAEL'S LADIES WEAR has created a friendly atmosphere well noted by customers. Ladies of the district have found this shop the ideal place to select their wardrobe.

At this shop your complete satisfaction is their first consideration. This, together with the choice selection, is responsible for the great success they enjoy throughout a wide area surrounding Belleville.

To make your shopping pleasant and much more complete, may we suggest RACHAEL'S LADIES WEAR which has much more to offer you than just selling merchandise. This is the shop where customers come again and again and are pleased to refer their friends.

We are pleased in congratulating HARRY SCHWARTZ for bringing to Belleville and District a shopping atmosphere where customers feel comfortably at ease and wanted. We feel, needs and desires for Fashions, Quality and Value, will be best served by a visit to this shop.

Wm. Riley Studio

ARE MASTERS IN THE ART OF PHOTOGRAPHY

96 VICTORIA STREET 968-5320

WILLIAM RILEY opened his studio in 1946 and is widely recognized for his excellence on photographing for weddings, passports, child studies, group portraits and is a colour specialist.

"BILL" plans each Wedding Album to perfection by spending time with the prospective bride and groom well ahead of the wedding, to make their wedding portraits an ever-lasting memory of which they can be proud. Ample time is spent in the meticulous production of each individual order to obtain the highest technical quality.

"BILL'S" years of experience have given his customers proof that no matter what the occasion, his ability with portrait photography exceeds any you have ever had the good fortune to possess. His ability so as to catch the gleam of light and life that is so captivating in photography is exceeded by none.

His prices are within the reach of everyone and all appointments will be promptly taken care of, so please phone 968-5320 at your earliest convenience so as not to miss that special occasion of your son's or daughter's wedding.

Also for your convenience, you will find quality frames to enhance the charm and beauty of your favourite picture.

For an ever-lasting gift or remembrance have WM. RILEY STUDIO captivate your treasured occasions to preserve these precious moments forever.

Flowers By Dustin

WELL KNOWN AS THE HOUSE OF QUALITY FOR FLOWERS FOR EVERY OCCASION

390 FRONT STREET 968-7032

This is one of the most respected Floral concerns in the area, unexcelled in the line of flowers since 1946.

During the past years this firm has served the people of this region with an artistic and attractive service in flowers.

It is very successfully managed by AL DUSTIN, who has proven his knowledge of the floral culture business by the largê variety of flowers and arrangements that are highlighting his showroom.

FLOWERS BY DUSTIN is always at your service with a variety of flowers and floral designs. If you are entertainig and want something artful to please your guests, and to give the home that cheerful atmosphere, you have but to call. For Floral Decorations for Banquets or Weddings their service is more than adequate. For Funerals their designs assure you that this final tribute has been both fitting and proper.

Truly, one will find at FLOWERS BY DUSTIN a wide variety of seasonable flowers that are grown from the best stock available, and their Potted Plants make a lasting gift to one who is ill or confined to their bed or home.

To sum it up, the success of this firm has come from satisfaction on the part of these customers and to say "Say It With Flowers" from FLOWERS BY DUSTIN, which is Belleville's Finest Florist Shop with the Modernistic touch in Floral Designs, is a sure sign of appreciation upon the part of the recipient.

Reid's Dairy Co. Ltd.

LEADERS IN QUALITY PRODUCTS FOR OVER 62 YEARS

17 PARKER STREET 968-9200

REID'S DAIRY CO. LTD. was orignally established in 1910 by FRANK REID. It was then taken over by his two sons, FRED AND LEONARD REID until 1957 when MR. WALTER TRENDELL took over. Since July 1, 1967 the firm has been personally directed by MR. ARMIN QUICKERT, President.

This firm is the only LOCALLY owned and CANADIAN owned dairy throughout this region, and has always been recognized for their quality dairy products. Thousands of completely satisfied patrons have, over the years, shown preference to the products of REID'S DAIRY CO. LTD, who always stressed quality in their excellent products. Consumers realize this fact, plus the knowledge that REID'S DAIRY CO. LTD., in keeping with their progressive policies, have the finest equipment available to the industry, and maintain rigid regulations in all processing departments.

Serving Stirling and area with these fine quality products are: Bird's I.G.A., Scotty's Restaurant, John's Restaurant and Stirling Bowl-O-Drome.

In making this business review we are pleased to refer REID'S DAIRY CO. LTD., and to compliment them on the superior quality of their products which are worthy of highest recommendations.

Bert Lewis Jeweller

A MOST RESPECTED DIAMOND, JEWELLERY AND GIFT CENTRE

328 FRONT STREET 968-9041

This well-known Jewellery Centre, established in 1952 is very successfully guided by BERT LEWIS and his son, LLOYD, who is a certified watchmaker and who has been associated with the Jewellery trade for many years.

When looking for that something Special in the Jewellery or Gift Line, whether for Anniversary, Birthday, Wedding or any special occasion, it is a certainty that the products displayed at BERT LEWIS JEWELLER will satisfy the most particular person.

BERT LEWIS JEWELLER is recognized for Quality Diamonds, an excellent collection of Imported Jewellery, Silver, Watches, and China, plus expert Watch and Jewellery repairs.

We wish to compliment BERT and LLOYD for the high quality Jewellery and Gifts which they have chosen in good taste and made available to the people of this district, also the manner in which business is conducted. You may choose with confidence at BERT LEWIS JEWELLER as their excellent reputation warrants your patronage.

For the particular people on your gift list for any occasion, shop at BERT LEWIS JEWELLER, who has been serving this community and district very faithfully.

Reid's Plumbing and Heating

A VERY DEPENDABLE FIRM SERVING BELLEVILLE AND DISTRICT

RR#5 BELLEVILLE 968-9344

This business has been established since 1964 and operates successfully under the personal direction of GLEN REID who is well known in the district.

This firm features only the better known lines of Plumbing and Heating Fixtures, which are well recognized for Quality and Service ability. It is true that it takes good dependable products to have the finest Plumbing and Heating System, but it is also important to have it properly installed by a firm such as REID'S PLUMBING and HEATING who have been identified with the trade for many years.

All of their Plumbing and Heating Mechanics are licensed members, which attests to their qualifications. They are specialists in Hot Water Systems and all phases of plumbing, plus alterations and repairs, with years of experience. They will do new installations for Residential, Commercial and Industrial services.

We suggest you try this up-to-date organization for your Plumbing and Heating problems as many others have been pleased with the very satisfactory jobs they have done in this district.

Under the guidance of GLEN REID, this has become one of Belleville's most reputable firms.

Venus Coiffures

ONE OF BELLEVILLE'S LEADING HAIR FASHION DESIGNERS.

QUINTE MALL 968-3438

Being originators of Advanced Hairstyling is the key to the great success of VENUS COIFFURES, which opened August 18, 1971.

They have introduced to this area, one of the greatest and most beneficial professional services in creating styles for women's hair to suit each personality. This includes hairstyling, shaping and cutting as well as wigs and hairpieces.

Women of the area, who wish to add a distinctive touch to good grooming should visit VENUS COIFFURES, which has been decorated very tastefully with that Woman Appeal. Since this exclusive service first became introduced to the area, women of the district started making regular visits to this shop. Then the trend began to catch on and soon every person who had heard of VENUS COIFFURES was interested in having her hair restyled.

Capably owned and operated by GEORGE and ANNA BASILONE, wellknown hairstylists, this Hairstyling Lounge is certainly worthy of patronage of all the smart women of the district. Through their well chosen treatments, they are able to bring out those important qualities of youth, dignity and good grooming.

B & D Motors

WHERE PEOPLE FROM THIS AREA DEAL WITH CONFIDENCE

348 FRONT STREET 962-5828

This business was established in 1969 and was founded with highest principles in business. The firm is capably directed by JACK DODSON.

Every member of his staff has contributed a large measure to the success of this firm. People of the area are assured of being able to choose with great confidence the car of their choice in a wide variety of new models in new 1972 VOLVOS, the fastest selling Economy car, plus a fine selection of quality used cars ever offered the people of the district.

This firm's greatest asset is their good reputation which they have upheld through Fair and Honest Policies in all business conducted by them. From the very first instant you stop here, you realize that this firm's courteous Sales Staff are on the job to see that you are shown the many models suited to your individual requirements. After a demonstration drive in your chosen car, you will drive from B & D MOTORS knowing that with their policy of satisfaction to customers, you have become another of their many hundreds of satisfied customers, who always know that B & D MOTORS is the place to come for dependable transportation and service.

Davison & Davison

A MOST RESPECTED NAME IN THE BUSINESS

188 FRONT STREET 962-3404

There are many reasons why DAVISON & DAVISON have become the preferred travel centre for many people in Belleville and surrounding districts. It is one of the most respected firms in the travel business, handling tours and travel of every description throughout the year. They are widely recognized by major airlines, steamship companies and hotels around the world and are able to secure fast, efficient bookings.

Stop dreaming and start travelling with the well laid plans of MILTON DAVISON and ANTHONY WARREN and staff, who are ready to serve your travelling wishes to make your trip the dream of a lifetime.

With a background such as this you can be sure the arrangements being made for your trip are the finest possible. Acquaint yourself with the vast service facilities available. Whether it's a trip overseas, or a holiday, you are assured of receiving the utmost courtesy.

We suggest you make your travel plans with the Travel Agent that gives personalized service and with extensive knowledge is able to give the best possible rates to clients. We are pleased to refer DAVISON & DAVISON to our readers.

Whalen Real Estate Ltd.

A SUCCESSFUL FIRM PROVIDING PERSONALIZED SERVICE TO THIS AREA

231 FRONT STREET 962-4528

The familiar signs of WHALEN REAL ESTATE LTD. are seen regularly in the handling of Properties in the area. The selling and buying of properties in the area are successfully handled by this firm who have become known as the ACTION PEOPLE of the Real Estate business.

The business itself, established in 1950, is capably directed by DONALD WHALEN with years of experience. The firm has figured prominently in transactions of every nature pertaining to the buying and selling of Real Estate, placing experienced counsel of practical value at the public's command. Having been so closely acquainted with values and their fluctuations, and noting the trends from year to year, they are in a position to give an appraisal of properties regardless of their type.

This firm offers this area a complete Real Estate Service which includes Residential, Industrial, Mortgages, Property Management and Commercial. People come to this office with confidence because WHALEN REAL ESTATE LTD. has a reputation for reliability and being decidedly fair at all times.

MacKenzie Feeds Ltd.

A VALUABLE ASSET TO THE ECONOMY OF THIS FARMING AREA

47 FRONT ST. S. BELLEVILLE 966-1083
52 MILL STREET STIRLING 395-2518

This fine service was established around 1928 and carries a complete line of products that meet the needs of the farm producers of the district. They carry a large variety of Feeds, Seeds, Fertilizer, Lubricants, plus many other articles too numerous to mention. This provides for the farmers of the area a stopping place to buy quality products at fair prices. This fine organization, which has such an impressive record is under the personal direction of MELVILLE WHITE.

It is quite understandable why this firm has progressed so rapidly over the past years, as their reliable service plus top quality products which they have made available to the farm producers of the district. Their first concern is your complete satisfaction.

The firm itself is owned by MR. CHARLES MacKENZIE and provides the people of this district a Service and Top Quality Products unequalled in its field. We do not hesitate to recommend this highly regarded organization to all of our readers.

Trumpour Conley Construction Ltd.

HAS SOLVED MANY OF THE BUILDING PROBLEMS THROUGHOUT THE COUNTY

48 PARKER ST. 962-6143

When you are admiring some of the beautiful homes in the area, we would like to congratulate the responsible firm who has built many of them. TRUMPOUR CONLEY CONSTRUCTION LTD., established in 1966 and capably directed by FRED CONLEY and BILL TRUMPOUR, whose efficient personnel can plan, estimate and advise you on your Building Problems, regardless of the size, shape, type or price of building that you plan to erect. With a vision of a greater community always in mind, they have become an important factor in the development of the area.

Some of their work can be seen at WALKER'S DEPT. STORE. They recently renovated four floors at WALKER'S.

While it has been the object to obtain Fair and Honest profit from their Extensive Services, the guiding influence of FRED and BILL has always been to furnish the highest standards of Workmanship at most Reasonable Cost - this is witnessed in all TRUMPOUR CONLEY BUILT HOMES. This is a very dependable firm to consult on all Building Construction, and we are very pleased to recommend their services to you.

Kelly's Drug Store

EXTENDS VERY PERSONALIZED SERVICE TO MANY IN THIS AREA

411 BRIDGE STREET E. 962-5388

KELLY'S DRUG STORE was established September 28, 1957 and is very capably guided by PAUL KELLY, Pharmacist, assisted by five other pharmacists and a very efficient staff, where you are sure of receiving the best in service.

This popular Drug Store in Belleville carries a complete line of Imported Perfumes, Colognes, Toilet Water, Cosmetics and Surgical and Convalescent Aides, and a wide variety of Medical Supplies. They are open seven days a week till 9:00 and also provide free delivery.

This professional concern has always given exceptionally good service at all times, in keeping with their modern policy, they have kept up to date on all new items on the market today.

We are glad to compliment this modern store, both as a business and professional concern which is right abreast of the times, and to those who desire anything in up-to-date minute drugs, it is suggested that you visit KELLY'S DRUG STORE in Belleville, who have many satisfied patrons throughout the area.

Brant's Body Shop

IS ONE OF BELLEVILLE'S MOST POPULAR COLLISION CENTRES

RR#7 BELLEVILLE 968-5195

HOWARD BRANT operates this most complete collision service, established in 1955, and is enjoying great success. He is a businessman that can take honest pride in the many jobs his Body Shop has completed. "JOE" had specialized in Insurance work, helping Insurance Companies settle claims.

With a background of years of experience at collision appraisals, assisted by highly experienced Body and Fender Mechanics, and Expert Painters, plus a choice location with a completely equipped shop, it is not surprising at the success enjoyed by this firm. They are specialists in a complete Body Refinishing, including Expert Painting. This service is offered to the motoring public at a most reasonable price.

"JOE" is well known for the courteous and prompt attention extended to all customers. This shop prides themselves in producing the Finest Workmanship, aided by Quality Materials, which are the only kind used.

All these unique features offered at reasonable prices is responsible for their excellent reputation and the fact that you will find equal pleasure in doing business with BRANT'S BODY SHOP.

Tiffany's Bakery

BAKERS OF DISTINCTIVE PRODUCTS WHICH ARE FAVOURED IN THIS AREA

QUINTE MALL 968-7025

The tasty products of this firm are greatly appreciated by the people of this area. Fully recognizing their responsibility to the public TIFFANY'S BAKERY was established August 24, 1971, and is owned and operated by TED GILES, and serving the larger part of this area, backed by "TED'S" long and continued experience at baking ever improved bakery products for many years. They are providing a complete variety of the Freshest and Tastiest Baking Products such as home-made bread and pastries, cinnamon buns and German cheeze cake.

In every product of TIFFANY'S BAKERY fresh ingredients such as eggs, milk, best grade flour, sugar, yeast and other essential ingredients, which are carefully blended and mixed, then accurately and scientifically baked by means of the most modern equipment, under approved and most sanitary conditions by skilled bakers.

Visit TIFFANY'S BAKERY and select from their quality baking products which have met with the good taste of the people of Belleville and district.

Byrd's Decorating Centre

214 FRONT STREET N. 968-4822

For all your decorating requirements, there is no finer store than BYRD'S DECORATING CENTRE, established in 1952. It is very successfully managed by ORLAND BYRD who welcomes his many friends from this district.

They provide the finest quality paint and wallpaper on the market of today. Consult with their decorating experts who have had years of experience in creating beautiful interiors, harmonizing colour tones, and co-ordinating fabrics, furniture and walls.

Well known as the Decorating Centre of Belleville, this dependable concern carries a complete line of Canadian and Imported Wallpapers and Famous Quality Controlled Tonecraft Paints.

They also display a complete line of paint and wallpaper supplies. A visit there will convince you that they have the largest selection of interior decorating supplies, plus service and advice made possible by years of experience.

BYRD'S DECORATING CENTRE is highly recommended for all your Decorating Requirements.

SPRING BROOK

(By Mrs. Malcolm Mason)

Mr. and Mrs. Reg McKeown, Mr. and Mrs. Fred Thomas McKeown and Mrs. Fred McKeown attended a birthday dinner in honor of Mrs. Will Morrow, Peterborough, on Sunday.

Mr. and Mrs. Arthur Reid spent the weekend at the home of Mr. and Mrs. Jim Hagerman and family at Burnbrae.

Mr. and Mrs. H. Ketcheson, Wallbridge, spent the dinner hour on Thursday with Mr. and Mrs. Malcolm Mason.

Mr. and Mrs. Claude Reid, Janice and Donna Reid, Mr. and Mrs. Don Bateman and Dave are vacationing in Northern Ontario.

Mr. and Mrs. Harper Bateman were dinner guests of Mr. and Mrs. Percy Mumby on Sunday.

Mr. and Mrs. Mel Gibson, Campbellford, visited the same home on Saturday evening.

Mr. and Mrs. Lloyd Sedore were guests of Mr. and Mrs. Lee Hart at Belleville on Saturday.

Mr. and Mrs. Elwyn Kew and Mrs. O. Pritchard, Toronto, Mr. and Mrs. Dave Bell and Rowan, Ottawa, were weekend guests of Mr. and Mrs. Ralph Wellman and David.

Mrs. George Thompson is spending some time at her cottage at Papineau Lake.

Mrs. Ray Sullivan, Toronto, Mrs. Kathy Crane, Medicine Hat, Alta., Mrs. Clarence Rollins, Stirling, and Mr. and Mrs. Don McInroy and children, Belleville were guests of Mr. and Mrs. Paul Rollins and Kevin on Sunday.

Mr. and Mrs. Hiram Mumby have moved into their new home recently purchased from John McKeown on Front St.

Mrs. Lorne Anderson, Keswick, was a recent guest of Mr. and Mrs. Hiram Mumby.

Mr. and Mrs. Ralph Wellman spent a few days last week camping in Algonquin Park.

Patricia and Jennifer Richardson, Frankford, spent a few days recently with Mr. and Mrs. Sam Danford and family.

Mr. and Mrs. Sam Danford and children were supper guests of Mr. and Mrs. Garry Richardson and family at Frankford on Sunday.

Final Summer Clearance Sale

33⅓% DISCOUNT

From Regular Prices Of

DRESSES - HOT PANTS - SLEEVELESS TOPS - BATHING SUITS

20% REDUCTION

From PANT SUITS - SLIMS - SHORTS - JACKETS

Bateman's Ladies Wear

PHONE 395-3360 STIRLING

HAROLD C. MARTIN

COMPLETE GENERAL INSURANCE SERVICE

AGENCY ESTABLISHED 1890

Tel. No. 395-3822 Res. 395-2105

DOUGLAS L. ROBSON Associate

25 Mill St., Stirling Office 395-3369

ONTARIO

PUBLIC NOTICE

SELECT COMMITTEE
OF THE LEGISLATURE
ON THE ONTARIO MUNICIPAL BOARD
INVITATION TO SUBMIT WRITTEN BRIEFS

On June 30th, 1972, the Ontario Legislature appointed a Select Committee to examine, inquire into and report upon the Ontario Municipal Board and the make recommendations on: (a) the purpose, object and functions of the Ontario Municipal Board. (b) the jurisdiction of the Ontario Municipal Board. (c) the structure and organization of the Ontario Municipal Board. (d) the procedures and practices of the Ontario Municipal Board. (e) the procedures by way of appeal from the orders and rulings of the Ontario Municipal Board, including appeals by way of petitions to the Lieutenant Governor in Council. (f) the relationship of the Ontario Municipal Board in the discharge of its responsibilities with the Provincial Government, local government and the individual citizen.

The Committee invites written briefs from individuals and organizations who may wish to present information, opinions or suggestions regarding any of the above matters relating to the Ontario Municipal Board.

Briefs must be submitted by September 15th, 1972 to the Clerk of the Committee Box 233, Main Parliament Building, Toronto 182, Ontario.

John P. MacBeth, Q.C., M.P.P., Chairman. Alex McFedries, Clerk.

SWIMMING POOLS

Holiday Week 'SALE'

OF

"POOL GEMS" POOLS

LOOK!

12'x24' POOL $2,760.
16'x32' POOL $3,320.
20'x40' POOL $3,710.

Fully Installed and Equipped with Jacuzzi Filtration Systems, Diving Board and Ladder.

SAUNAS

ASK ABOUT OUR DELUXE INDOOR AND OUTDOOR SAUNAS

DOUG MORTON POOLS

(CONTRACTOR SINCE 1956)

R.R. 1, STIRLING CALL COLLECT: 395-2551

Mount Pleasant

(By Mrs. Percy MacMullen)

Mr. and Mrs. Arthur Ames of Codrington, Mrs. Alex Bush and Miss Adeline Bush, Stirling, spent a recent Sunday with Mr. and Mrs. Harvey Couch and sons.

On Saturday, August 5 this area was without hydro for several hours. The interruption upset a lot of plans.

Mr. and Mrs. Richard Herrington have enjoyed two weeks holidays at Lake on the Mountain and other points near by.

On Friday, August 4 Clifford Hubble of Frankford provided the funds for mowing the lawns at Hubble Hill Pioneer U.E.L. Cemetery.

Mr. and Mrs. Robert Hoard, Linda, Heather and Kenneth spent the long weekend with her parents, Mr. and Mrs. Charles Tamlin and other relatives at Cambrey, Ontario. The girls remained for a week's holiday.

Mr. and Mrs. Grant Hubble are holidaying in Vancouver, B.C.

On Sunday, July 30th, 51 members of the Bush Clan enjoyed their annual dinner at the River Park of Reeve and Mrs. Jack Bush. Among those in attendance were Mr. and Mrs. Harvey Couch, Kenneth, Douglas and Garry of Mount Pleasant.

On Saturday evening, July 29, Mrs. Jack Oliver entertained 15 girl friends in honoring Miss Carolyn Merrick. The co-hostess was Mrs. Bill Potter. The bride-to-be, her mother Mrs. Robert Merrick, and the groom's mother Mrs. Ernest Thain were each given a corsage. Carolyn opened her miscellaneous gifts and voiced gracious thanks. The hostess served refreshments for the social hour.

Supper Special

$1.50

5:30 to 8:30 p.m.

JOHN'S RESTAURANT

395-2131

Visit County Health Food Centre Stores

321 FRONT ST. BELLEVILLE

MADOC

for

* Nutritional foods
* Supplements
* Juicer machines
* Blenders
* Grinders
* Crystal Springs drinking water
* Electric water purifying machines for home - cottage - travelling.

Belleville - 968-3166
Madoc - 473-2369

19-tf

SAFE AT HOME PLATE

Stirling Legion Novice pitcher, Chris Bailey slides at home to give the local team another run in their 19-9 rout over Madoc last Friday night. This was the first game in the ORSA playdowns.

Remote village receives library

GOGAMA, Ont. -- This remote northern community got a public library this year in an unusual way. It arrived by train.

The Gogama Library, 4000 volumes in a converted Canadian National car, is the work of seven students from Cambrian College in Sudbury, 120 miles to the south. With a $12,800 federal Opportunities for Youth grant, the group canvassed community businesses, universities and libraries for additional support and had the library open and functioning June 12.

The project originated last winter when six of the students studying library technology, learned from their instructors that Gogama was interested in having a library. Soon after, they went to the bush-surrounded town and called a meeting of its citizens (there is no mayor or town council) to determine what type of books should go on the shelves.

Cambrian College donated a van, $500 for books, furniture, supplies and technical assistance. Shelving and paint were donated by private firms. Books came from the national library in Ottawa, Imperial Order of the Daughters of the Empire in Sudbury, McMaster and Western Universities, a publishing firm, and other sources.

The railway car is rented for the three-month summer period for one dollar from CN. The students spent several weeks in Sudbury making it over from a rule instruction car to a cosy library that also feeds and sleeps its staff.

When the refurbishing was done CN hauled the car to Gogama and placed it on a special siding of its own near the centre of town.

When the inaugural ceremony was held June 10, the town's entire population of 800 seemed to be there.

The library operates six days a week. Besides lending books, the staff is also engaged in community recreation activities. There are free weekly films and dances, and children from the nearby Mattagami Indian Reserve visit every Wednesday.

As well as the seven students, three Gogama women are also at work on this OFY project.

Minto

(By Mrs. Lindsay Tanner)

J.B. Hagerman attended the wedding of his grandson John Bateman to Miss Valerie Henderson which took place in St. Bartholomew's United Church, Kingston, on Friday.

Mr. and Mrs. Wilfred Kurotte and son of Montreal spent last week with Mr. and Mrs. Ray Harris.

Weekend visitors of Mr. and Mrs. Lindsay Tanner were Mr. and Mrs. Marvyn Scott and girls of Almonte and Mr. and Mrs. Walt Breach of Peterborough.

Mr. and Mrs. Ed Colden spent Sunday evening with Mr. and Mrs. Charles Hamilton of Roslin.

Mrs. Ivy Mayo, Chicago, is visiting friends in this community.

Mrs. Myrtle Brady attended the Brady picnic which was held at Mr. and Mrs. Stanley Royle's cottage at Glen Ross.

Mr. and Mrs. Lorne Hagerman accompanied Mr. and Mrs. George Wood of Ivanhoe on a motor trip to Northern Ontario as far as Sudbury, returning home via U.S.A.

Stirling Rotary Club

Requires Meeting Facilities

ON WEEKLY BASIS EACH TUESDAY EVENING.

Provide Meals for 20-25 Members

Piano Available, if possible; not essential

CONTACT:

DAVID GLIDDON
Phone 395-3509

TWEED AUGUSTFEST

SAT., AUG. 19

2 P.M. to 1 A.M.

TWEED-HUNGERFORD COMMUNITY CENTRE

* GERMAN BAND (All types of Music)
* GERMAN FOOD
* SQUARE DANCE DEMONSTRATION AND PARTICIPATION
* OLD TIME FIDDLERS CONTEST IN THE AFTERNOON

$2.00 PER PERSON

Includes FREE Beer Stein

PRE-SALE OF TICKETS OR AVAILABLE AT THE DOOR

Come and Have a Good Time - Everyone Welcome

Want chicken legislation expanded

Producers of roasting chicken (over 5.5 pounds live weight) have strongly endorsed the extension of regulations presently applying to the marketing of broiler chickens in Ontario, to include the marketing of all chicken. This announcement was made recently by the Farm Products Marketing Board, Ontario Ministry of Agriculture and Food.

Recently the Ontario Broiler Chicken Producers' Marketing Board and some roaster producers submitted a proposal to the Farm Products Marketing Board that the marketing of all chicken in Ontario should be regulated as is the case in most other Provinces. The present broiler chicken plan, initiated in 1965, provides for quota marketing and pricing of chicken up to 5.5 pounds live weight. Regulating the marketing of all chicken will not only bring order to the Ontario chicken meat industry, but will also allow market sharing agreements with other provinces for chicken meat production.

The Farm Products Marketing Board mailed 214 ballots to roaster producers of record to obtain their opinion on the acceptability of the above proposal. 192 ballots were returned and 176 (91.6%) were in favor. The Farm Products Marketing Board will recommend to the Minister of Agriculture and Food that the present Broiler Chicken Marketing Plan be amended to apply to all chicken.

Lack of knowledge of safe procedures is the major indirect cause of accidents, according to St. John Ambulance. Do not rely on self-teaching, but rather learn the safe way from an expert.

*****

LOYALIST COLLEGE announces

A new, two-year program for

MENTAL RETARDATION COUNSELLORS

Certified graduates will be eligible for employment at any Ontario facilities for the mentally retarded. Admission requirements include Grade 12 graduation (which may be waived in the case of mature students).

Enrollment is limited, so interested persons should apply now.

It is expected that most of the graduates will find employment at Prince Edward Height, Picton, Ont.

For further information contact:

The Registrar,
Loyalist College of Applied Arts & Technology
P.O. Box 4200
Belleville, Ontario

DATSUN 510:

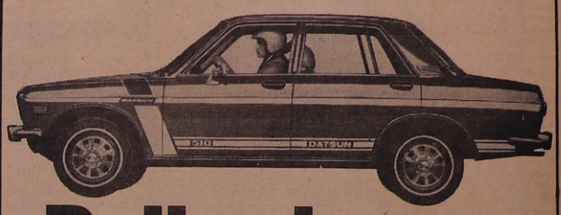

Rally champ exposed!

VADER'S GARAGE SERVICE

Phone 962-1491 or 962-1449

SEE YOU AT THE QUINTE EXHIBITION AUGUST 10-13, 1972

Live one's life two times over

(L1L 2T0)

Make up your own way to remember your code. Then send it to your friends.

POSTAL CODE POSTAL

SPECIAL

UTILITY SPRUCE 2 X 4s

10¢ Per Lineal Foot

STIRLING BUILDING CENTRE

Phone 395-3333

classified ads get the job done

FOR SALE

W. WRIGHTMAN'S
HOME HEATING
Oil furnaces, T.V. Towers, aerials, rotors, boosters.
FREE ESTIMATES
Phone Stirling 395-2268
1-3-73

LESTER HAY'S TV ANTENNA, Sales and Service, Stirling, Ont. TV aerials and towers sold and installed, rotors sold and installed, Phone 395, 2340 or 395-3200. 1-tf

FROM THE PRODUCER TO THE CONSUMER
FRONT QUARTER - 62¢
HIND QUARTER - 82¢
BY TAKING SIDES 70¢
SIDES OF PORK 49¢
All Meat Cut, Wrapped and Frozen.
Meat Gov't. Inspected
Will Deliver Sifles
CLIFFORD HEATH
395-2002 STIRLING noon or evenings 11-tf

1963 CHEVY 11 STATION WAGON six cylinder, standard shift, A-1 condition. Also 1965 Chrysler 383 motor with four new tires. Phone 395-2192. 30-tf

Paymaster CHEQUE-WRITING MACHINE (new). Also child's stroller, man's hand knit bulky sweater coat, size 38. Phone 395-3265. 31-2

WIRING AND PLUMBING: New Pressure Systems and Hydro Hot Water Tanks installed; also used pumps and tanks for sale; priced reasonably. New and Used Refrigerators, Stoves, Washing Machines and Dryers; also repairs on all items. Check our prices before you buy. STIRLING ELECTRIC Bernie Berry, Prop. Phone 395-2522, Stirling. 51-tf

ONE APPALOOSA STALLION with his western tack. Registered, four years old, never at stud, very gentle. Broken western by young girl. Also one Pinto gelding and western tack, six years old, broken western, owned by 15-year-old, has out grown. Phone 416-344-7317. 32-2

QUANTITY OF QUART SEALERS and half gallon sealers, 1 oak library table, 1 buffet with mirror on top, 1 Duo-Therm oil heater (like new). Please phone 395-3350. 32-1

GRAVEL, Concession 9, Sidney Township. Telephone 395-3633. 32-3

PIANO, Heintzman, good condition. Call 653-2088 collect. 32-1

24-inch Gurney COAL or WOOD FURNACE. Complete with pipes, in excellent condition. Reason for selling - installing oil furnace. Phone Stirlig 395-3775. 32-1

Massey-Harris GRAIN BINDER, 7 foot cut, on rubber. In good condition. Phone 395-3882. 32-1

WE ARE OPEN. Used clothing, some new. Dishes and books, odds and ends. Open 9:30 a.m. - 5 p.m. Tuesday to Saturday. 21 Durham Street, Madoc. 32-4

CHERRIES. Come and pick your own. $1.00 per six quart in your container. Suitable for freezing, canning, winemaking or could be resold. Alan Hyatt, beside Outlet Provincial Park, Picton. Phone 393-2852. 32-2

1961 CADILLAC FUNERAL COACH, $600, or best offer. Phone 395-3668. 32-1

ONE 4-ft. ELECTRIC HEATER, 1 portable 16" television, skill saw model 77, 10" raidial arm saw. Phone 395-2390. 32-1

Two reconditioned TRICYCLES and trailer to use with same. Phone 395-2020. 32-1

WORK WANTED

Carpenter Work, eavestroughing, Painting, Household Repairs. Phone 395-3648. 17-tf.

Would like to BABYSIT child or children in my home. Close to school. Reasonable. Phone 395-2139. 32-2

COMING EVENTS

TRENTWAY TOURS TO:
*Ontario, Michigan (7 days) Aug. 13 and Oct. 1
*Maritimes (14 days) Sept. 9
*Western Canada (21 days) Sept. 11
*New England and Cape Cod (7 days) Sept. 23 and 30
*California (23 days) Oct. 14
For further information: Trentway Tours Ltd., Box 772, Peterborough Phone (705)-743-8181
31-3

COMING EVENTS

NEXT BINGO
Stirling Legion Hall
Thursday Night
AUGUST 17
Early Bird Games
Starting at 7:30 p.m.
$160.00 JACKPOT
55 NUMBERS CALLED
SPECIAL GAMES
$25.00
59 NUMBERS
$50.00
52 NUMBERS

Come to the COMMUNITY DRIVE-IN CHURCH SERVICES being held at Rawdon Township Recreational Centre, Spring Brook, every Sunday at 8 p.m. through August. Good local talent from various churches. 32-1

TANNER CLAN PICNIC will be held Sunday, Aug. 13 at 12 o'clock at Zwick's Island Park. All descendants requested to attend. 32-1

SERVICES

CUSTOM WORK WANTED FOR Grader and Bulldozer. Basements, backfilling and ditching. Phone 395-3903, Keith Vanhorne. 26-tf

REAL ESTATE

KEITH ONTARIO REALTOR
COMMERCIAL SITE
On highway 37, stone school building, 7000 hwy. frontage, ideal for antiques or small manufacturing, $14,000.00, terms. Contact: PATRICIA KUJADT, Stirling, 395-2732.
H. KEITH LTD., REALTOR
181 Eglinton Ave. East
Toronto 12 487-3333

LOT ON CHURCH STREET, Serviced. Telephone 395-2522. 32-tf

PROPERTY OWNERS
We have waiting buyers for your property. Vacant land, cottages, permanent homes, farms and business properties required. Our advertising & property catalogue, plus experienced Real Estate sales personnel means top service for buyer & seller. For efficient Real Estate service, call Stewart Hoover at 395-2442 in Stirling, Belleville 968-3577 or Toronto 297-3529.
UNITED REALTY SERVICES LTD.
371 Front St., Belleville
21-tf

FRASER & O'NEIL REALTOR
Complete Real Estate Service
For Further Information Call
Ross Swan 395-2723
Belleville Office 962-3418
Trenton Office 392-9224

FOR RENT

TWO BEDROOM APARTMENT with private entrance and garage. Available August 1st. $125. per month. 174 Mill St., Stirling. Telephone 395-3492. 29-tf

THREE BEDROOM APARTMENT at 174 Mill St., Stirling. Available August 1st. $125. per month. Private entrance. Telephone 395-3492. 29-tf

HOUSE FOR RENT, six rooms, furnace, 3-pc. bath. Garage. Phone 395-3920. Available Aug. 12th. 31-2

SELF CONTAINED, TWO BEDROOM, HALF HOUSE. Available September 1st. Rent $100. per month plus heat and hydro. Central location. Apply Box 100M, Stirling News-Argus. 32-tf

THREE BEDROOM HOUSE at Bonarlaw. All modern conveniences. Available immediately. Telephone 395-3897. 32-2

BIRTH ANNOUNCEMENT

KOSTIEN - Boro and Barbara Kostien are pleased to announce the arrival of their son, Adam Richard, 7 lbs. 10 ozs., on July 26th, 1972 at Belleville General Hospital. 32-1

AUCTION SALE

HEREFORD CATTLE, FARM MACHINERY and CROP, property of Kasper Hollen, 2 miles east of Newtonville, just off No. 2 Hwy; take first road south of No. 2 Hwy. east of Elliott's Garage or 5 miles west of Welcome, watch for Sale Sign; to be sold by public auction on SATURDAY, AUGUST 12 starting at 1 p.m. sharp; CATTLE - 12 Hereford cows (some Western) with Hereford x Charlois calves (approx. 300 lbs.) at side. Calves to be sold with cows. Charlois bull has been with cows since July 1st., 1 Holstein x Hereford yearling steer, 11 Holstein x Hereford bull calves (3 months old, pail fed). FARM MACHINERY - International Super M gas tractor (row crop with front end loader and corn scuffler), Ferguson 20-85 tractor, New Holland No. 68 baler, International 7 ft. power mower, Massey-Ferguson side delivery rake, International 3 furrow pull type plow (on rubber), John Deere 10" hammer mill, International 17 tooth heavy duty cultivator (with hydraulic cylinder), rubber tired wagon and rack, Letz grain roller, two 4-section drags, 50 ft. drive belt, Massey-Harris 6 blade one way Cockshutt horse seed drill, CROP - 1600 bales of hay in barn, 21 acres of corn (all in one field), 18 acres of oats. Arrangements have been made to harvest these crops. Auctioneer's Note: There are very few small articles so plan to attend early. Terms of sale - CASH. Owner and Auctioneer will not accept responsibility for any public liability or property damage in connection with this sale. BOB SULLIVAN, Auctioneer, Plainfield, Ont., Tel. Thurlow 477-2672. 32-1

AUCTION SALE

HOUSEHOLD CONTENTS AND CAR, Estate of the late Fred Elliott, 77 Front St. East, Stirling, will be offered for sale by public auction on WEDNESDAY, AUGUST 23rd at 12 o'clock. W. Snyder upright piano and stool, Frigidaire 12 cu. ft. (across top freezer, 1 year old) refrigerator, McClary washing machine, Electrohome 19" T.V., Duncan Phyfe table and 4 chairs, Viking heavy duty electric stove, 2 pc., chesterfield suite (nearly new, 4 cushion), china cabinet, buffet, two - 3 pc. modern bedroom suites, antique parlor chair, oak library table, rockers, end tables, lamps, hall tree, mirrors, pictures, two - 9x12 rugs with felt pads, platform rocker, large pine chest, single bed, large wardrobe with mirrored doors, 5 pc. chrome kitchen suite, studio couch, fern stand, treadle sewing machine, drapes, lawn furniture, small annex wood stove, clover leaf table, sewing cabinet, antique clock, Electrolux vacuum cleaner, silverware, carpet sweeper, some antique dishes, bedding, linens, cooking utensils, crocks, dishes, 20 ft. aluminum extension ladder, electric emery, 1962 Plymouth car (4 door, standard transmission, sold as is.) Auctioneer's Note - This is a large sale of exceptionally good articles. BOB SULLIVAN, Auctioneer, Plainfield, Ont., Phone Thurlow 477-2672. 32-2

AUCTION SALE

CONTENTS OF THE HOME OF the late Miss Bessie Brechenridge, 39 King St., Norwood, (Corner King and Elm) will be offered for sale by public auction on THURSDAY, AUGUST 17, starting at 1 p.m. RAY and ROY WILLIAMS, Auctioneers, Campbellford, Phone 653-3533. 32-1

AUCTION SALE

CONTENTS OF THE HOME OF Roy Hofsteter, Centennial Lane, Trent River Village (Turn east at Cheese Factory) will be offered for sale by public auction on WEDNESDAY, AUGUST 16, starting at 1 p.m. RAY and ROY WILLIAMS, Auctioneers, Campbellford, Phone 653-3533. 32-1

INSTITUTIONAL

WANT TO LEARN TO DRIVE TRACTOR TRAILERS?
Now you can train right here in Canada and be paid while doing so. For application and interview write: Safety Department, Trans Canada Transport Training, Suite 316, 207 Queens Quay West, Toronto 117, Ontario, OR call 416-864-9381. 31-3

HELP WANTED

HOUSEKEEPER to live in. No children. In Stirling area. Mail replies to Box 100J, Stirling News-Argus, Stirling, Ont. 32-2

MARRIAGE NOTICE

Mr. and Mrs. Kenneth Fairman of R. R. #1, Campbellford are pleased to announce the forthcoming marriage of their eldest daughter Marilyn Dianne to Carl Raymond Akins, son of Mr. and Mrs. Alfred Akins of R. R. #5, Stirling. The wedding will take place on Saturday, September 16th, 1972 at 2 p.m. in St. John's United Church, Campbellford. 32-1

NOTICE

BY-LAW No. 977
of the
TOWNSHIP OF RAWDON
A BY-LAW FOR CLOSING ROAD ALLOWANCE BETWEEN THE C.P.R. RAILWAY OF THE TOWNSHIP OF RAWDON AND WEST PART OF LOT 12, CON. 12.

WHEREAS by virtue of Section 459 (1) (c) and (d), Chapter 249 of the Municipal Act, R.S.O. 1960, the Council of every municipality may pass a By-Law for stopping up a Highway and for the sale of the soil and freehold of the part of the Highway so stopped up.

AND WHEREAS the Council of the Corporation of the Township of Rawdon deemed it expedient to stop up and sell the road allowance between the C.P.R. Railway of the Township of Rawdon and West Part of Lot 12, Con. 12.

AND WHEREAS statutory requirements for giving notice of the proposed By-Law and for the hearing of persons who claim to be prejudicially effected have been complied with;

AND WHEREAS no valid objections have been made to this By-Law;

NOW THEREFORE THE COUNCIL OF THE CORPORATION OF THE TOWNSHIP OF RAWDON ENACTS AS FOLLOWS:

1. All and singular that certain parcel or tract of land situate, lying and being in the Township of Rawdon, in the County of Hastings and being composed of the road allowance lying between the C.P.R. Railway of the Township of Rawdon and West Part of Lot 12, Con. 12.

2. That said part of the allowance for road be stopped up and the same is hereby vested in the Corporation of the Township of Rawdon and the said Corporation is hereby authorized to sell the said allowance for road so stopped up to adjoining owners at such price as may be determined by the said Corporation, and in default of the said adjoining owners purchasing the same to such, other persons as it may see fit, for such price as may be determined by the said Corporation for the price of $1.00 plus costs.

3. This By-Law shall come into force and take effect immediately upon the Corporation of the County of Hastings passing a Confirming By-Law according to Section 459 (6) (c) Chapter 249 of the Municpal Act, R.S.O., 1960.

Read a first and second time this seventh day of August, 1972.
W.J. BARLOW, Clerk
RAY SHORTT, Reeve
I, Ray Shortt, Reeve of the Township of Rawdon, do hereby certify that the above is a true and correct copy of By-Law No. 977, of the Township of Rawdon. 32-2

NOTICE

ATTENTION, Senior Citizens and Nursing Home Residents of Stirling area. Bus service will be available to Rawdon Township Drive-In church services for all senior citizens and nursing home residents and those without transportation, or do not care to drive after dark. This service is without charge to anyone. Help will be provided on and off the bus. Each Sunday through August. Up Charlotte and Church Sts., to Senior Citizens building at 7 p.m. On to Campbellford Road, down Front St., to Stirling Towers and up Mill St. to Edward St. Manor, picking up as we go. Then to Spring Brook Drive-In. 32-3

NOTICE TO CREDITORS

NOTICE TO CREDITORS AND OTHERS
CREDITORS and others having claims against the Estate of WILLIAM FREDERICK ELLIOTT, late of the Village of Stirling, in the County of Hastings, Gentleman, who died at the City of Belleville, in the County of Hastings on the 7th day of July, 1972, are notified to send to the undersigned Solicitors for Everett Elliott and Clifford Elliott, Executors of the Estate before the 26th day of August, 1972, particulars of their claim in writing, after which last date they will distribute the Estate among the persons entitled thereto, having regard only to the claims of which they then have notice, and they shall not be liable for anypart of the Estate so distributed to any person of whose claim they had not notice at the time of such distribution.
DATED at Madoc, Ontario, this 24th day of July, 1972.
WHITE & WHITE,
Madoc, Ontario,
31-3 Solicitors for the Executors

TENDER

TENDERS TO POUR A 6-inch Concrete Pad and build a basement wall size 24 ft. x 52 ft. on same. Apply C. Copeland, 395-3583. 32-1

R. BRUCE BELL
PUBLIC ACCOUNTANT
STIRLING, ONT.
395-2114

AUTO

LLOYD COONEY
MOTORS
Between Frankford and Stirling
Compacts to Luxury Models
COMPARE PRICES AND THEN SEE THESE CARS
$200. TO $300. LOWER
Because of low overhead and no salesmen to pay, these cars are priced much lower than most cars, all have been checked for mechanical fitness and carry a guarantee with them. Most have radio, white wall tires. Most can be arranged with no money down if desired.
PHONE STIRLING 395-3777
Jy5-ov-m-tf

CARDS OF THANKS

Mrs. June Ostrander and family wish to thank neighbors and friends of Minto community and Stirling for the lovely lunches provided and also people of Minto community centre for their generous donations received and cards and flowers. Special thanks to Drs. Briggs and Mathieson and nurses on 7th floor at Belleville General Hospital for their kindness to Vic. Thanks again. 32-1 June

Special sincere thanks to Bill and Shirley McKinnon, Mrs. M. Harmon, Ruth and Don McCrory for being with me when I needed them. Thanks again. 32-1 June and family

The family of the late Margaret Dunham is extremely grateful to Dr. G. Scott and the nurses on the Second Floor of the Campbellford Memorial Hospital for their efficient care while she was a patient there. We also thank all neighbours, friends and relatives who by remembering her with cards, calls, flowers and gifts, made her long stay in hospital more pleasant. During our recent bereavement in the loss of a dear mother and grandmother, your many acts of sympathy, calls, cards and flowers and donations to the Cancer Society have been much appreciated. A special work of thanks goes to Rev. Ian Munro and Mr. Hogle. Thank you one and all. 32-1

I would like to express my sincere thanks to Dr. B. Cronk, Dr. Briggs, Dr. Mathieson and other doctors, nurses and staff in I.C.U. and on 7th floor for their excellent care while I was a patient in Belleville General Hospital. Thanks also to relatives, neighbours, friends, Rotary Club and Masonic Lodge for cards, flowers, fruit, visits and inquiries during my stay. A special thank you to Rev. May, and other ministers for their visits and prayers. Your kindness and concern will always be remembered.
32-1 Harold Wells

Many thanks to all our friends, neighbours and relatives for their gifts and best wishes extended us on our 50th wedding anniversary. 32-1 Reg and Molly Haggerty

I would like to thank my friends and neighbors for cards and calls and transportation to and from Belleville General Hospital while my son, the late Kenneth R. Holmes, was a patient there. Special thanks to the Senior Citizens Club for the sympathy extended.
32-1 J.W. Holmes

WANTED

Young lady urgently needs RIDE from Stirling to Belleville, arriving at 7:30 a.m. and leaving Belleville after 4:30 p.m. Phone 395-2236. 32-1

WANTED - SCHOOL BUS DRIVERS, full or part time, male or female. Commence Sept. 5th. Must be 21 years of age. Apply Don Tucker, 395-3404. 32-2

WANTED TO BUY

LOT WANTED outside Stirling, about five acres or less. Phone 395-3202. 32-1

C. Gordon Roth
R.R 4 STIRLING
PAINTING - DECORATING
PAPER HANGING
395-2735
Free Estimates

IN MEMORIAM

JEFFS - In loving memory of my dear wife, Alice Jeffs, who passed away August the 12th, 1971.
Oft I think of you dear Alice
To have, to love and then to part
is the greatest sorrow of one's heart
One year has slowly passed away,
Quietly remembered every day.
Sadly missed by husband Frank. 32-1

JEFFS - In loving memory of our dear mother, Alice Jeffs, who passed away Aug. 12, 1971.
Never more than a thought away
Quietly remembered every day
No need for words except to say
Still loved, still missed in every way.
Ever remembered by her family. 32-1

MARACLE - In loving memory of a dear daughter, Betty Cooke Maracle of California, who passed away on August 8, 1971.
One year has passed since that sad day
God took her home. It was his will
Within our hearts she liveth still.
Lovingly remembered by mother, and dad, sisters and brother.
32-1 Mr. and Mrs. Everett Cooke

Kemptville appointment

The appointment of Dwight B. Karren to the Livestock Production Division of the Kemptville College of Agricultural Technology was announced recently by Dr. Ford A. Stinson, Principal of the College.

Mr. Karren graduated with a M.Sc. in Animal Genetics from the University of Alberta in 1969 and has a Bachelor of Education degree. He was an instructor in the Animal Science Division of the New Liskeard College of Agricultural Technology until his transfer to Kemptville College. At Kemptville, he will be lecturing in the Livestock Production Division.

WANT ADS Pack Power

For All
Your Monumental Needs
-Contact-
CLAYTON BURKITT
SPRING BROOK, ONTARIO
or Phone 395-3475, Stirling
for an appointment
Representing
LONS MEMORIALS
BELLEVILLE, ONT.

Spring Brook Electric
395-3864
RESIDENTIAL
FARM
COMMERCIAL
Call us for all your wiring needs, alterations, cottages, or just a few receptacles.
24 HOUR SERVICE
Herb Cotter

Electrical Wiring
NEW HOMES - ELECTRIC HEAT
HOME AND FARM RENOVATIONS
CENTRAL METERING SERVICES
FANS AND SILO UNLOADERS
BULK COOLERS
BARN CLEANERS
FREE ESTIMATES
Call ED STEPHENS
STIRLING Licensed Electrician 395-2552

MEYERS TRANSPORT LTD.
Freight and Express Service
Furniture Moving and Storage
Agent for Allied Van Lines
Welding gases, equipment and Calcium Chloride
TORONTO PETERBOROUGH
742-0717 745-1002
LINDSAY CAMPBELLFORD
799-5213 653-2250

DEAD STOCK
BURRETT FUR FARMS
Free veterinary inspection if required
PROMPT REMOVAL OF ALL DEAD AND DISABLED FARM ANIMALS FREE OF CHARGE
Phone
Long Distance Zenith 66550
or collect Belleville 962-2031
or Campbellford 653-1646
Licence Number 233-C-70

TAILORING
MODERNIZE
Ladies & Gentlemens COATS, SUITS AND SKIRTS
With Complete Alterations by experts
(since 1932)
SPURRELL THE TAILOR
402 Front Street
Belleville 968-8080
Closed Wednesday

MARGARET BOSIAK
R.I.A.
PUBLIC ACCOUNTANT
STIRLING, ONT.
395-2451

C.D. ROYCE
ONTARIO LAND SURVEYOR
GENERAL SURVEY PRACTICE
Box 209, Stirling, 395-2454.

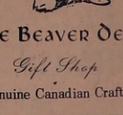

The Beaver Den
Gift Shop
Genuine Canadian Crafts
- Eskimo Parkas and Accessories
- Pottery - Jewellery
- Carvings - Paintings
- Candles - Sculpture
Half a mile north of Foxboro on Highway 62
RONALD AND GAIL VANDERVELDE
FOXBORO, 962-7860

Harris Welding
All types of Welding
Portable Service
Day or Night
R. R. 1, STIRLING
395-2774

Singer*
SALES AND SERVICE
Free Estimates on all makes of sewing machines
(No Mileage Charge)
PHONE
SINGER OF CANADA
962-0885 Belleville
JOHN MAGNUSON
392-1777 Trenton

STEWART J. COOKE
CHARTERED ACCOUNTANT
R.R. 4 Stirling
PHONE Stirling 395-2609

HASTINGS SHEET METAL
230 FRONT ST. W.
395-2488 Bus.
398-7168 Res.
Bill Webber
- Oil Fired Furnaces
- Electric Furnaces
- Electronic Air Cleaners
- Air Conditioning

FUNERAL DIRECTOR
HOGLE FUNERAL HOME
G.H. HOGLE
FUNERAL DIRECTOR
87 James St., STIRLING
Please Retain This No.
PHONE 395-2424

D.A. BURGIS LTD.
CAMPBELLFORD, ONT.
Collect 653-3680
SEPTIC TANK PUMPING
BACKHOE WORK
HEATING & SERVICE
PLUMBING & REPAIRS
PUMP JOBS
PRICES
Services & Experience at Competitive Prices
45-tf

For Quality Concrete
CALL
PORT HOPE READY MIX LIMITED
CAMPBELLFORD
Phone 1-705-653-2575
PRICES ON REQUEST

B&D DEAD STOCK SERVICE
FOR PROMPT DAILY SERVICE
Phone your local Deadstock Dealer 478-2713
Lic. No. 320 - c - 71
PROPS: BILL ELSON SR. & JR.

Richardson Electric
PHONE 395-2419 STIRLING
MATERIAL GUARANTEED FOR ONE YEAR
- Fully Licensed -
We sell and install Hydro Cascade 40 Hot Water Tanks and Rental Units in STIRLING and surrounding district.
DUSK - DAWN LIGHTS
For Farm Outside Lighting
HADLEY RICHARDSON
R.R. 3, FRANKFORD ONTARIO

River Valley WI

(By Mrs. Percy MacMullen)

Mrs. Roy Tucker was hostess on Thursday, August 3rd at the Centre for the August Meeting of the River Valley Women's Institute. Several bouquets of garden flowers added beauty to the room. Twenty members and two pre-school children were in attendance.

Mrs. George Grills opened the meeting with the Institute Ode and Mary Stewart Collect.

Mrs. Gerald Brooks read the July minutes and Mrs. J.L. Donohoe gave the financial report.

Three cards have been sent for illness and sympathy. The group signed a card for Mrs. Norman Rosebush who is in hospital.

The secretary distributed the summer issue of the Home and Country magazine.

The conveners reports for citizenship. The Chatelaine story about the Queen was given by Mrs. Vernon Harry. For Education, a story of the construction of the new school in Stirling to be completed early in 1973 was given by Mrs. Ernest Carr. Consumer Affairs was given by Mrs. Glenn Bush, concerning the ban on three quart milk containers.

The Public Relations officer displayed pictures in the Countrywoman Magazine re the Lesotho Landrover. This showed the happy faces of the people ... the village of Maseru where a new club was organized with 52 women. Later a demonstration re cookery, wool work and patchwork was held with 100 men, women and children in attendance at Mafeteng. There was no road but the Landrover slowly wound its way to the village.

For friendship links Mrs. MacMullen read a press clipping from Abbot's Leigh W.I. where they had an instruction to make salads which were sold at the close of their meeting.

Mrs. Roy Bush, curator, reported that the pictures taken at the 4-H Club meeting in July were exceptionally good. She would like each member to bring one written historical item to the next meeting for the Tweedsmuir Book.

Mrs. Roy Tucker, A.C.W.W. Convenor, read an article from the magazine which told of the action of the Associated Country Women of the world and the Royal Commonwealth Society to connect child blindness from malnutrition. The idea is to save the children's eyes. Lack of vitamin 'A' is the largest cause of blindness amongst infants in the developing countries of Africa, Asia and South America. Last year over 10,000 babies in India were blinded. Funds are needed to educate the mothers to use green vegetables and the right food for their children. The food is cheap but the mothers do not understand nutrition.

The July Penny Fund was $2.51. Gloria Harry passed the penny jar.

The Institute will sponsor a collection for the Blind in Ontario in October.

Mrs. Glenn Bush, convenor of the swimming project, reported 43 children paid four dollars each for the pool. The Institute paid $160.00 for transportation by bus. The seniors will complete their swimming later this month. The awards will be mailed this year in place of a special night at the Centre. The expenses of the courses will be paid. A message of thanks will be sent to Miss Jean Donohoe for her typing assistance.

Several items of business were discussed and others will be decided in September.

Final plans for the wedding on Saturday were completed.

The usual donation to Stirling Fair Board was authorized to be paid and the Crest Corner in the Stirling News-Argus.

The September meeting will be held at the Centre. Robert Ord, Barrister, Belleville, will be guest speaker and members may invite friends.

Mrs. Roy Tucker displayed several pictures of wedding dresses which won the Edie Awards in Toronto and were designed by her daughter Connie Tucker and her boss.

Miss Alice Heasman, program convenor, introduced Mrs. Percy MacMullen who gave a message and a demonstration re the Marmoraton Mine. She showed several samples of iron ore, the waste material and the pellets that are shipped by rail to Picton. The Bethlehem Steel Mine in Marmora was started in May 1950 when a tract of 290 acres on two farms was purchased.

Diamond drilling was started in June 1950 and completed in August 1951. The survey, forty drill holes ranging from 460 to 1800 feet in depth, outlined sufficient quantities of ore to start open-pit mining operations.

Later Bethlehem's holdings in Marmora were increased to 1900 acres.

One hundred acres of scrub timber were cleared in September 1951 and by March 1952 the heavy rock moving equipment was brought in on two electrically powered Rotary drills.

About 22 million tons of rock were removed to create a pit roughly half a mile long, a quarter mile wide and about 130 feet deep. Twenty - one rear dump trucks, each with a 22 ton capacity, hauled the stripped rock to the waste dump. The crushing of the rock is done in three crushers and Mrs. MacMullen gave a discriptive account of this part of the work, which finally ends in small balls or pellets of Iron Ore. The plant can produce 1750 pellets every 24 hours and this process maintains a high iron content of fine concentrate and the product is of almost uniform size.

After the pellets are cooled and screened they are loaded into dump cars for rail shipment to Picton. One train of 25 or 30 cars is run daily except Sunday. Here they are loaded in a 16,000 ton ore carrier and forwarded to the steel mills at Lackawanna, New York.

The mine employs approximately 350 men in the mine, mill and shops. The speaker described all the main buildings and said besides offices and dispensary there is a modern change room with showers, washroom facilities and lockers.

These are just a few highlights of her talk and she closed with this message, "a common interest extended to you and to all other people who use automobiles, nails, refrigerators, safety pins or who build new buildings and bridges that are made from steel. Remember behind every steel product that serves you there must be an iron ore mine."

Miss Heasman voiced thanks to Mrs. MacMullen for her informative message.

The roll call was "name an industry in Hastings County."

Miss Heasman then conducted a very interesting contest. This was a jumbled names of 20 industries in Hastings County. They were chosen from Stirling, Madoc, Marmora, Belleville, Bancroft, Trenton, Tweed, Corbyville, Point Anne, and included Riverside Construction at River Valley.

The meeting closed with the Institute Grace. For the social hour Mrs. Tucker and her refreshment committee which included Bessie Bush, Nora Craighead and Florence MacMullen, provided sandwiches, relishes and a cold drink which all enjoyed at long tables set up in the kitchen. Bouquets of small flowers decorated the tables and the hostess provided special tumblers for the beverage.

Institute enjoys picnic

Spring Brook W.I. held their annual picnic Wednesday, July 26th at Crowe River. The hostess Mrs. Bill Barlow, and her husband entertained 17 W.I. members, two visitors and two young girls, Jane McKeown and Sharon McInroy, at their summer cottage.

Owing to the wetness of the ground, the smorgasbord type picnic dinner was served inside the cottage.

Several of the ladies were seen making return trips to the table, and there appeared to be little concern for diets.

After the dinner, one of the visitors, Mrs. Grenville Meiklejohn, gave a short talk on the work of the Red Cross in Marmora township and surrounding districts.

Happy birthday was sung to Sharon McInroy who was celebrating her ninth birthday.

A short time of business followed with Mrs. George Williams presiding.

Most of the members spent the rest of the afternoon playing progressive euchre. Those playing for the first time learned too late that in this game there is no time for visiting or meditating. Mrs. Clayton Burkitt won the prize for the man's highest score and Mrs. Fred McKeown for the ladies highest score. The low score prize went to one of the meditators.

After all this exertion tea and lunch were served.

YOUR SOUNDEST INVESTMENT
Insurance

Do You Know What Your Liability Is in Home Accidents?

WATSON
INSURANCE AGENCY LIMITED
Stirling 395-2144

GILLETTE

Trac II Razor $2.95

Techmatic $2.95

Face Saver Shave Cream

$1.19 - $1.59

NOBLE'S
REXALL DRUGS
395-2110

ONTARIO

NOTICE OF PUBLIC MEETING

SELECT COMMITTEE ON LAND DRAINAGE

By resolution of the Legislature of Ontario a select committee was appointed on June 30, 1972 to examine, study and inquire into the following matters regarding land drainage in Ontario:

(1) The objectives of land drainage as an agricultural practice and the benefits to be derived from such practice.

(2) The associated problems of competing land use in the urban fringe and in wetlands, as influenced by land drainage projects.

(3) The problem of public interest in land use over the drainage of private lands by individuals.

(4) The prior evaluation of the benefits and costs of a drainage project.

(5) An evaluation of the petition procedure for initiating a drainage project.

(6) A review of the construction improvement and maintenance procedures under "The Drainage Act" in achieving the objectives.

(7) A review of the appeal procedures under "The Drainage Act".

(8) A review of the financial procedures and assistance under "The Drainage Act" and other drainage programs.

(9) A study of the costs of land drainage and what influences such costs and how they may be reduced, i.e. engineering costs, etc.

(10) An evaluation of construction practices in general and erosion and weed control of drainage ditches in detail.

(11) A review of the administrative practices and methods in carrying out responsibility under "The Drainage Act".

After due study and consideration to recommend such changes in the laws, procedures and processes as in the opinion of the Committee may be necessary and desirable.

The Committee has the intention of visiting all areas in the Province and to hold public hearings on the questions associated with the above terms of reference.

This therefore, is to invite all interested parties, individual or otherwise, to indicate to the Committee, by (AUGUST 15, 1972) their intention to submit written briefs or their desire to attend the hearings and make oral representations.

The response to this invitation will determine the times and places of hearings. A written notice setting out the time and place of the public hearings will be given as soon as possible to all persons who have filed notice of intention to make written or oral submissions.

Lorne Henderson, M.P.P.
Chairman,
Select Committee on Land Drainage
Box 201
Parliament Buildings
Toronto, Ontario

JOHN'S
DAIRY STORE
395-2121 STIRLING

Your new home-use our money to get it now!

The home you've always wanted—you don't need to wait for it. You can have it now—whether you're buying or building—with a quick, tailored-to-measure mortgage loan from Victoria and Grey. With seasoned experience gained through eighty years of concerned service to home seekers, Victoria and Grey can arrange all the details. Make sure you're right. Come right to Victoria and Grey.

VICTORIA and GREY
VG
TRUST COMPANY SINCE 1889
BELLEVILLE

WEEKLY REPORT FROM FOXBORO DISTRICT

CO-OP

(BY JACK WOOD)

The term "summer slump" is often applied to the drop in milk production during hot summer months. Heifer growth can also experience a summer slump. There are several reasons this will happen and the reasons will vary from herd to herd.

Young heifers getting most of their feed from pasture are likely to suffer most. This is especially true where the forage consists of a pure grass stand such as fescue. As the plants grow older, they become less palatable; and the digestible energy and protein drop drastically. It is not unusual for digestible protein intake from pasture to drop to less than one fourth of what it was when the grass was young and tender.

A 500 pound heifer requires about 0.9 pounds of digestible protein and eight pounds of TDN to maintain normal growth. Many mid-summer pastures will not provide this level of nutrition. Providing 4 - 6 pounds of CO-OP D & F Cattle Ration daily will often do wonders for growth rates in such heifers. Hay, silage, or liquid supplements should be considered with attention to availability, cost, convenience, and protein content.

New office for authority

The Lower Trent Region Conservation Authority is moving its office headquarters to Campbellford where it has obtained space on the second floor of the town hall.

Since the organization of the authority in 1968, the Trent Region office has been at the home of its Secretary Treasurer, William Lawson, on the Carrying Place Road outside Trenton. But as the office volume grew this accommodation became too crowded.

"We just had to have more office room and when space became available at Campbellford it was decided to move," Mr. Lawson said.

The Campbellford office was opened August 8, but it is expected it will take a few days to get settled.

A one year lease on the second floor Campbellford office space has been taken.

The Lower Trent Region takes in the Trent River watershed from the village of Hastings to the Murray Canal south of Trenton, a distance of 48 miles.

In addition to providing more office space as well as a board room, the move to Campbellford will also provide a separate office for John Wuite who has been working out of Cannifton in his dual role as resources manager for the Moira River Conservation Authority and for the Lower Trent Region.

Mr. Wuite will move his files to Campbellford and will work out of that office three days of the week - Mondays, Wednesdays and Fridays and from the Moira office at Cannifton on Tuesdays and Wednesdays.

VICTORIA and GREY TRUST
invite their Clients to make use of the facilities
of the OFFICE of
HAROLD C. MARTIN
25 Mill Street, STIRLING, Ontario
for Applications for a FIRST MORTGAGE LOAN, the Purchase and Renewal of their GUARANTEED INVESTMENT CERTIFICATES.
Current Maximum G.I.C. Rate of Interest: 7¾%

ACCELERATED ELECTRICAL AND ELECTRONIC
TECHNICIAN PROGRAMS

These programs are designed to update highly skilled technicians with military or industrial background to a two-year Diploma standard in thirty weeks.

Applicants should have 10-15 years of experience in a related field.

DURATION: 30 WEEKS

Proposed start date: September 4, 1972.
Candidates should forward training and employment profiles to:

The Registrar,
Loyalist College,
Box 4200, Belleville

LOYALIST COLLEGE

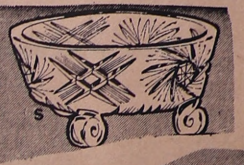

WEDDINGS
SHOWERS
BIRTHDAYS
OR JUST A GIFT

"PIN WHEEL"
CANDLE HOLDERS BOWLS CANDY DISHES
ASH TRAYS — JAM JARS
MANY OTHER INTERESTING ITEMS
Burrell's Jewellery
395-3344 STIRLING

The Thing To Do In '72!

Everyone's Invited To Join In Where There's Plenty To See and Do and the Action (In a Carnival Atmosphere) Is Terrific!

Follow the Parade to Exhibition Park on WEDNESDAY EVENING, AUGUST 9th for the GRAND OPENING CEREMONY

Bigger and Better Than Ever

SUPER DAYS — QUINTE EXHIBITION — THRILLING NIGHTS

4 FULL DAYS OF FUN AND EXCITEMENT FOR THE WHOLE FAMILY 4

Thursday, August 10th
KIDS' DAY
Conklin Shows Reduce Rides for Children — Half Price to 6 p.m.
HELL DRIVERS (2 Shows) 7 p.m. and 9 p.m.

Friday, August 11th
Producer - Consumer Day
Horses and Cattle showing and Judging throughout.
INTERNATIONAL DEMOLITION DERBY (2 Shows) 7 p.m. and 9 p.m.

Saturday, August 12th
HARNESS RACING DAY
Horse and Cattle Showing and Judging throughout the Day.
PREFERRED AND INTERNATIONAL HARNESS RACING WITH PAR MUTUEL BETTING.
Provides thrills for fans 8 p.m. to 11 p.m.

Sunday, August 13th
FAMILY DAY
Dairy Goat Show — A Unique Attraction 1 p.m. to 6 p.m.
GRANDSTAND MUSIC FESTIVAL (2 Shows) 7 p.m. and 9 p.m.

SEE OFFICIAL PROGRAM POSTED AT EX OFFICE FOR COMPLETE DETAILS OF EVENTS DAY BY DAY

GATES OPEN DAILY AT 9 A.M. EXCEPTING SUNDAY AT 1 P.M.

Buildings No. 1 to 14 with Displays and Exhibits Open DAILY at 1 p.m.

Conklin Shows
The World's Finest Gayways Running Daily. Continuous Throughout. MORE RIDES, GAMES AND SHOWS THAN EVER

Admission Prices to Exhibition
ADULTS $1.50
STUDENTS (Secondary School and Card Holder) $1.00
JUNIORS (Elementary School) FREE up t 6 p.m. Daily, 50c each thereafter

NOTICE: Gate Admission Ticket Stub Entitles the Holder to a FREE Grandstand Privilege as well.

GOING ON EVERY DAY 1 P.M. to 11 P.M.
Commercial and Industrial Displays, Ladies Work, Science, Arts, Schools, Dairy, Produce, Fruits and Vegetables, Flowers, Poultry, Pigeons, Ducks, Geese, Hay Grain, Seed Field Crops.

SERVING STIRLING and Hastings County Since 1879

The Stirling News-Argus

Incorporating The Stirling Leader

YOUR ACTION 395-3321 CLASSIFIED AD NUMBER

VOL. 91 - No. 33 | STIRLING, ONTARIO, WEDNESDAY AUGUST 16, 1972 | 15 CENTS

GOOD VANTAGE POINT

David McBride, left and Paul Vandervoort look out from the Sager Conservation Area's Observation Deck located in the Oak Hills, south-east of the Oak Hills Golf Course. The deck has been constructed this summer as part of the provincial government's student employment program, SWEEP. David is the senior supervisor while Paul is the work crew's foreman.

Photo by Thom Reynolds

Bell lines busy in discount period

There are times when success causes problems, and Sunday around noon seems to be one of them when it comes to calling long distance from Stirling.

According to Bell Canada's local manager R.W. Carleton, the company's Sunday bargain calling rates that were introduced last November have been so popular that people are calling more and talking longer, with the result that circuits are often overloaded and calls can't be completed.

The rate for calls dialed direct from 8 a.m. to 6 p.m. on Sunday is three-quarters off the regular day rates.

The overload problem is most apparent during Sunday lunchtime (noon) until about 2 p.m., when some callers have been experiencing difficulties.

"It's a frustrating experience when you try to call someone and can't," said Mr. Carleton. "The way to overcome the problem is to place your calls either earlier or later in the day, avoiding the lunchtime peak period. The three-quarter discount is in effect from 8 a.m. until 6 p.m. on Sundays."

Hydro strike goes into ninth week

Bargaining between Ontario Hydro and CUPE Local 1000 continued most of last week in Toronto following the long mid summer holiday break. Late Friday, the talks were adjourned for the weekend.

"A statement from the bargaining team was delivered to my office Friday afternoon," said H.J. Cox, Manager of Frankford area.

"The statement," said Mr. Cox, "revealed that the Provincial mediators had adjourned the talks for the weekend. In the eight days of talks held since August 1st., a number of proposals have been made and some settlements concluded. Both parties were planning to consider their respective positions on all the unsettled items."

"The Ministry of Labour has imposed a news blackout covering the details of the negotiations," Mr. Cox added, "and while that is in effect, we are unable to comment on the details of the talks."

At the weekend, almost 12,000 CUPE members were still off their jobs across Ontario. Last week, there was heavy picketing in the Toronto area where the Union attempted to put 3500 members back to work. Hydro informed the Union that because of strike activity across the Province there was not work available for everybody at the present time. Because there was not work for all, the Union withdrew its offer.

"Much of the work done in Toronto," said Mr. Cox, "is initiated by the 67 area offices, such as our office in Frankford. These offices have been struck now for more than a month and it's easy to understand why there is a lack of work for some of the staff," he added.

This week, striking employees were told by letter that coverage of their pension, life and health insurance plans was being maintained during the strike. Deductions for the benefits are being made when there are sufficient earnings to cover them. When there are insufficient earnings available, the contribution is paid by Hydro and such contributions will be recovered at the first opportunity when the employee returns to work.

The letter also advised the employees that those who had not yet had vacations this year will be expected to take them when the strike is over. Supervisory personnel who have been operating the power system since June have been able in many cases to perform a good deal of the maintenance work, and the backlog of maintenance and service requests has been greatly reduced during the past two weeks.

As of Monday of this week, the strike had reached its 55th day, and by mid week will have lasted for eight weeks.

SIDEWALK CONSTRUCTION

Ron VanLuven, left, and Ralph Adams put the finishing touches on a section of sidewalk along Henry St. in the village. Both work for Ralph Johnson Construction Ltd. which has been contracted to repair a number of sidewalks. Sidewalks on Church, Emma and Charlotte Streets are among those being repaired.

Photo by Thom Reynolds

SWEEP workers build observation platform

(BY THOM REYNOLDS)

Development of the Sager Conservation Area, in the Oak Hills southeast of the Oak Hill's Golf Course, has started this summer with the construction of an Observation Deck.

The Observation Deck has been built on a hilltop on the 50-acre Conservation Area purchased by the Lower Trent Region Conservation Authority. The construction of the wooden structure has been carried out by high school and university students as part of a program set up last year by the provincial government. The program, SWEEP, standing for students working in an environmental enhancement program, was set up to acquaint students with the working of local conservation authorities and to provide summer employment.

The deck, measuring 20 x 20 ft. and 3 1/2 to 5 ft. off the ground, gives one of the best views in the region. The deck gives the viewer a 270 degree range taking in Trenton, Belleville, Campbellford and the Marmora Mines. The view from the deck is open on three sides with the fourth side partially blocked by trees.

Students working in the Conservation Area have cleared a large number of Summacs and other trees and brush from the area. A log stairway is also being constructed on the east side of the hill. The stairway will rise to a height of 300 feet.

Senior supervisor of the local SWEEP program, David McBride, has reported that further development will take place next year under the same program. A road will be further developed and a parking area will be constructed. Picnic and washroom facilities will also be set up on the Sager Conservation Area site. A well is to be drilled and stone barbecues will also be constructed.

Seven students started working on the Observation Deck at the end of June and will complete their summer's work the end of this month. Senior Supervisor for the SWEEP program in the Lower Trent Region Conservation Authority is David McBride. Foreman at the Sager Conservation Area site is Paul Vandervoort. Other students involved include Jim Gallivan, Peter Hamilton, Gordon Glover, Peter Hearst, Paul McComb and Donald McBride.

Students working in the Ministry of Natural Resources program applied through their local conservation authority. Students working with the program in the immediate area are earning $2.00 an hour. Their work also includes roadside garbage pickups and on rainy days they spend their time painting at the King's Mill Conservation Area.

The SWEEP program in the Quinte area is a joint effort by the Lower Trent Region Conservation Authority and the Moira River Conservation Authority. Seven other students are working in the Tweed-Huntingdon Township area for the Moira River Authority. Two clerical workers and four technical advisors are also involved in the SWEEP program for the two authorities.

The 14 man force is easily recognizable by their white hard-hats with green eliptical SWEEP emblems.

Bridge is sandblasted

A crew of sandblasters and painters from Toronto have been working on the Front St. bridge this past week. Workmen from McPherson-Andrews Sandblasters Ltd., Toronto, have been engaged by the Department of Highways to sandblast the Hwy. 14 bridge in the village.

Workmen will also apply two coats of primer to the bridge and then will paint the structure green.

This is the fourth bridge that has been sandblasted and painted for the department by the Toronto firm. The workmen have already completed highway bridges at Tweed, Madoc, and on Hwy. 2, east of Belleville.

The firm has hired student help from the Tweed-Madoc area to help with sandblasting and painting operations.

CELESTIAL VISITOR?

Mike Carol, Tweed, in his protective garb looks like an extra-terrestrial visitor as he works on the Front St. bridge during sand blasting operations last Friday.

Photo by Thom Reynolds.

Picton host for course

Prince Edward County planners, industrialists, bankers, elected officials and Chambers of Commerce members are to discuss problems related to municipal growth at Inn on the Bay, Picton, August 22, 23 and 24th.

They will attend an Industrial Development Training Course, sponsored by the Ontario Ministry of Industry and Tourism and Federal Department of Economic Expansion. This is the first such activity to be held in the county and one of the first in the region.

William Duggan, Industrial Commissioner, Prince Edward County, said the response received was encouraging because it confirmed interest in development.

Registration in the course is now 20 interested individuals with the number expected to reach 30 for the seminars.

The seminar gets under way at 9 a.m. August 22 with the first day's program to include talks on the economic background for industrial development; the role of the community and organization for industrial development.

NOW THAT'S CONCENTRATION!

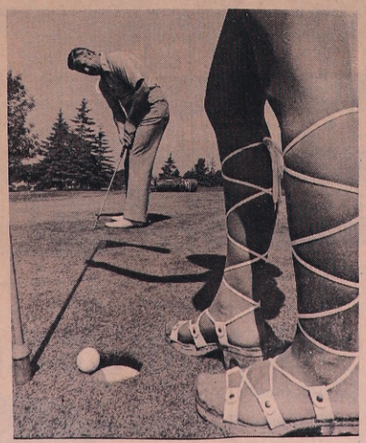

Even the lovely legs of Miss CBC, Birgit Schulze, failed to distract Bob Moir, one of CBC-TV's dedicated sports commentators from sinking this 10 foot putt. Bob was out on the green practising prior to his coverage of the Canadian Open and Birgit was used to test his powers of concentration, the proof of which is in the putting.

Senior Citizens club meets

There was a good attendance at Senior Citizens on Thursday. Hubert Andrews called and gave us all an invitation to attend the Sunday eve services at Spring Brook ball park. There is a free bus leaving from the Senior Citizen's home on Church Street at 7 p.m. on Sunday.

Lena Forrestel was a welcome visitor. Her home is in Sudbury and she is visiting her sister Kathleen Ryan.

The lunch committee was Evelyn Finkle, Ann Faulkner, Flossie Geen and Dorothy Summers.

The prizes for the day went to Lenora Williams, Edna Campbell, Dorothy Ross and Hub Faulkner.

Our President, along with a party of his clan, are on their way to the east coast. Hope he doesn't get tangled up with some big fish down there.

FUNNY ISN'T IT?

Tell her that time stands still when you look into her eyes and she'll adore you, but don't try to tell her that her face would stop a clock.

*****

"A straddle-the-fence" in politics should be called a "mugwump" because a mugwump is a bird with it's mug on one side of the fence and it's wump on the other.

dis ole Scribe

News-Argus Notebook

TOP GOAT -- Peyton Place Alice, four and a half year old Nuvian doe, owned by W. Flavin, R.R. 4, Stirling, won the grand championship in the goat show at the Quinte Exhibition in Belleville over the weekend. Forty goats from 10 herds wer entered in the show.

Loyalist College will open second building

When students flock back to Loyalist College in Belleville this September, they will find a bright new $3 1/2 million building open for their use.

Building C, second permanent structure on campus, houses much needed facilities - a big new cafeteria, a large gym, and a lounge for students, carefully designed with their interests in mind.

But inspiring the most awe will be the centrepiece of the new building - a vast circular library-resource centre two storeys high, with a mezzanine floor in the form of an encircling balcony reached by a dramatic curved staircase.

Building C is attached to the existing Building B and is built of the same precast concrete, faced on the exterior with marble chips from a Madoc district quarry.

Majority of sub-contractors were local people, resulting, says Dalton Engineering's site foreman James Robertson, in "a high Belleville content" for the buff-colored building.

The cafeteria and gym are adjacent, and the gym can be opened up to increase the capacity of the eating area on festive occasions. Near the staff and student dining areas is the hotel management laboratories with a teaching kitchen and a dining room that seats 40.

At the far end of the building is the spectacular student's lounge, a room with cathedral ceiling and a wall of glass commanding a sweeping view of the east campus.

The floor of the lounge is tiered and covered with a shag rug - conducive to informal floor-sitting. The high ceiling will be hung with panels of fluorescent materials in abstract arrangements.

Tucked away near the library is a semi-circular lecture theatre; its floor, walls and seats entirely covered in deep red carpeting.

Building C will be the administrative centre of the college, with a board room, president's and deans' offices and a computer centre. To house the expanding student population, classrooms have been incorporated into the design, including the drafting department, reading labs, accounting labs and general instructional space.

Peace Park flags pilfered

Vandals destroyed three of the provincial flags which were flying from the standards for the Coat-of-Arms of the provinces along the Avenue of the Provinces in the Lester B. Pearson Peace Park last Tuesday. The Peace Park flag on the hilltop site near the Peace Pagoda Shrine was also taken from the flagstaff by cutting the rope used for raising and lowering it.

Police are looking for a large truck that was seen in the Peace Park during the rainy evening of August 8 and which tracks were imprinted in the grass off the main roadway.

"In any society there are those who build and those who destroy," said Roy Cadwell, Chairman of the park. "A country can only survive as long as there are more builders than destroyers."

This year almost twice as many visitors came to the park as last year and one reason was the attractive display of provincial flags, with the Coat-of-Arms and the flowers of each of the provinces on the standards along the Avenue of the Provinces.

The increase in vandalism in the parks of the province is of concern to all thinking people. The police are continuing to investigate the matter.

Personals

Mr. and Mrs. Albert Jackson of New Liskeard, and Mr. and Mrs. Clarence Willard of Thornloe were weekend guests with Mrs. Huldah McInroy, Spring Brook.

Mrs. David Buckler and family Julie, Brenda, Steven and Lori, spent three weeks recently visiting at the home of her parents, Mr. and Mrs. Clarke Rodgers of Stirling. Leaving here she would join her husband to spend some time in Nova Scotia visiting his parents, brothers and sisters before returning to Goose Bay, Labrador.

Mr. and Mrs. Jack Skelding and Jackie of Port Perry spent Sunday with Mr. and Mrs. Lynn Jones and family, Stirling.

Mr. and Mrs. Howard Holden, Napanee; Mr. and Mrs. Ed Sexsmith, Madoc; and Miss Laura Sexsmith, Belleville, were Sunday visitors with Mr. and Mrs. Arthur Pyear.

Mrs. Gordon Nelson and Mary of Keswick have been guests this past week at the home of her sister-in-law, Mrs. Warren Harlow, and with her sister, Mrs. James Bailey and Mr. Bailey.

Mr. and Mrs. Bob Jones of Toronto were weekend holiday guests of Mrs. G.W. Jones and family.

Mr. Ellis Jones of Ryistone was a Sunday guest of Mrs. G.W. Jones and family.

Mr. and Mrs. Glen Floud and family spent the past weekend in Carp visiting Mr. and Mrs. Allyn Warren and Mr. and Mrs. Doug Warren and their families.

Mrs. Weiger DeJong is a patient in Belleville General Hospital.

Mr. and Mrs. Pat Brummell of Belleville spent Saturday with Tom McAvoy and the Deir girls. They presented Mr. McAvoy with a cake in honor of his 81st birthday.

On Friday, August 11, Mr. Thomas McCrory was taken suddenly ill while visiting at the home of his son Sam, at Oak Hill Lake. He was taken by ambulance to Belleville General Hospital and is recovering there.

Mr. and Mrs. Doug Patterson and family have returned from a holiday trip to the eastern United States, returning through Quebec.

Mr. and Mrs. Alf. Dault, Toronto, spent a few days at the home of Mr. and Mrs. Jack Doran. They visited friends and relatives and attended the Lewis-Donohoe wedding.

81 years old

Thomas McAvoy, 49 Front St., quietly celebrated his 81st birthday recently. In the evening his niece and her husband, Mr. and Mrs. Peter House, Frankford, presented him with a surprise birthday cake.

Speaking of Sport

By THOM REYNOLDS

Stirling Legion Novice softball team has advanced in its bid for the ORSA finals after defeating Madoc two games to one. Stirling won the first game 19-9 but last Thursday night, Madoc was able to gain a win on their own field, 22-15. On Friday night, Stirling upset Madoc 33-9 in the third game of the playdowns.

Stirling Novices will meet a team from Wardsville for the second game series. The first game will be played on Saturday on neutral grounds in Toronto. Wardsville is located northeast of Chatham.

The Spring Brook Pee Wee team began their OASA playdowns on Tuesday night in Spring Brook against a team from Lansdowne, located between Gananaque and Brockville.

The Stirling Men's team were dropped from a Campbellford Men's tournament on Saturday after Campbellford edged them 2-1 in extra innings. Stirling won their first game on Friday night against Marmora 3-1.

Stirling Bantams dropped out of their OASA playdowns two games straight after Cobourg defeated Stirling 13 in the first game and 10-8 in the second.

In the first game last Tuesday night in Cobourg, the locals three runs were picked up by Rob DeJong, Stan Myers and Wally Blakeley.

On Wednesday night in Stirling, Cobourg defeated Stirling 10-8. Each team had 16 hits but the difference came with Stirling committing eight errors. Glen Detlor picked up a run in the first inning for Stirling while Kevin Solmes, Terry Bailey, Rob DeJong and Stan Myers crossed home plate in the third inning. Richard Whattam, Rob DeJong, and Wally Blakeley picked up runs in the fourth for Stirling.

A new baseball diamond has been set up at the north end of the local Ball Park and a number of girls games have been played on it, in constructing the diamond three teeter-totters, located just beyond second and third base, were removed. The holes left by removing the posts were partially filled in but the gravel has settled leaving six holes, one at least a foot deep.

It has also been noted that there is a need for a new tennis net at the local tennis court at the Ball Park. Two boys from the Frankford area on a number of occasions have demonstrated this need by placing sheets along the string that goes across the court.

"IGA SPECIAL"
IGA MILD PROCESS
Cheese Slices 16-OZ. PKG. **69¢**

LOCAL NEW
CHEDDAR CHEESE LB. **77¢**
IMPERIAL SOF-SPREAD
MARGARINE SLEEVE PACK OF 2x8-OZ. TUBS **43¢**

IGA CHOICE CUT WAX OR
GREEN BEANS **2** 14-FL. OZ. TINS **31¢**
ESSEX
CANNED HAMS 1½ LB. **1.78**
UNIVERSAL
PINK SALMON 7¾ OZ. **45¢**
IGA
SALAD DRESSING 32-FL. OZ. JAR **49¢**
CANADA
WHITE VINEGAR 128-FL. OZ. PLASTIC JUG **69¢**
HOLLANDIA (FOUR VARIETIES)
BISCUITS 8-9½ OZ. PKGS. **3** FOR **$1**
LIBBY'S DEEP-BROWNED
BEANS n PORK 14 OZ. TIN **4/99¢**

"IGA SPECIALS"
IGA CHOICE (FROM CONCENTRATE)
APPLE JUICE **3** 48-FL. OZ. TINS **$1**
IGA CHOICE
PEACH HALVES **4** 14-FL. OZ. TINS **$1**

HOSTESS REGULAR OR SALT & VINEGAR FLAVORED
POTATO CHIPS 10-OZ. PKG. **59¢**
BEAVER BLANCHED, REDSKIN, SPANISH OR B.B.Q. BLANCHED
SALTED PEANUTS 1-LB. CELLO. BAG **49¢**
TOASTED
MARSHMALLOWS 10 OZ. PKG. **39¢**
GLAD WRAP 100-FT. ROLL **33¢**

"IGA SPECIAL"
TRY ME 'LEMON' SUNLIGHT
BAR SOAP
10 BARS **88¢**

"Health & Beauty Aid Specials"
LADY PATRICIA
EXTRA FIRM, SOFT OR FIRM
HAIRSPRAY 10-OZ. AERO. CAN **59¢**
CLOSE-UP
TOOTHPASTE (Special ½ Price Offer) **2** Giant Tubes **73¢**

"IGA SPECIAL"
MAXWELL HOUSE
Instant Coffee 10-OZ. JAR **$1.79**

IGA

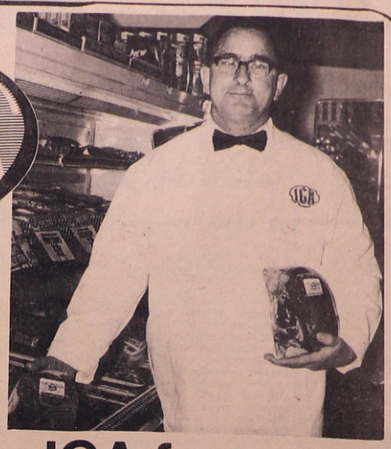

LEON SHORTT, Meat Manager

Mr. IGA for personally selected
TABLERITE BEEF

TableRite: RED or BLUE BRAND BEEF

BLADE ROAST (BLADE BONE REMOVED) OR **SHORT RIB** ROAST **69¢** LB.
CROSS CUT RIB ROAST or **BONELESS SHOULDER** (ROAST) **79¢** LB.
MEATY
CHUCK STEAKS **89¢** LB.
RINDLESS
TABLERITE SIDE BACON 1-LB. VAC PAK. **89¢** LB.
MAPLE LEAF BOLOGNA 1-LB. VAC PAK. **59¢** LB.
BURNS WIENERS 1-LB. VAC PAK. **59¢** LB.

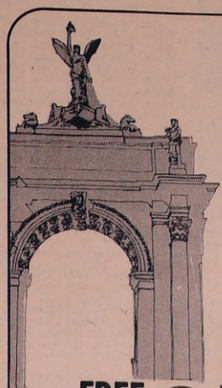

Be sure to visit the
IGA BOOTH AT THE **C.N.E.**
and meet . . .
Marie-Paule Green
IGA's DIRECTOR of Consumer Affairs

I hope to see you at the IGA Booth Drop in and discuss your food shopping problems and suggestions. I'll be at the IGA Booth from 2 pm to 5 pm on August 22, 23 24 & from 6 pm to 10 pm on Aug. 25th

WOMEN'S DAY TUESDAY AUG. 22nd
FOOD PRODUCTS DAY WEDNESDAY AUG. 23rd

FREE IGA PLASTIC SHOPPING BAGS

"FROZEN FOOD SPECIAL"
OLD SOUTH FLORIDA
Orange Juice (CONCENTRATED) 6-FL. OZ. TIN **19¢**

STILL MEADOW
CHICKEN & CHIPS 11-OZ. PKG. **49¢**
BANQUET
FRIED CHICKEN, SALISBURY STEAK OR TURKEY
DINNERS **2** 11-OZ. PKGS. **95¢**

"IGA SPECIAL"
HARDEE FROZEN
French Fries 4 LB. BAG Reg. 95¢ **79¢**

"Bakery Specials"
IGA APPLE
STREUSSEL PIE 24-OZ. FAMILY SIZE EA. **49¢**
TOASTMASTER
FRENCH PASTRY **2** PKGS. OF 4 **79¢**
DEMPSTER'S (MFG. 6¢ OFF LABEL)
ONION ROLLS PKG. OF 8 **39¢**

"IGA SPECIALS"
RED ROSE (ORANGE PEKOE)
TEA BAGS PKG. OF 60 **79¢**
CANADA DRY (ASST'D FLAVORS)
SOFT DRINKS CASE OF 24 x 10-FL. OZ. TINS **$2.59**

FOOD PRICES EFFECTIVE AUG. 16-19th WED., THRU SAT.
WE RESERVE THE RIGHT TO LIMIT QUANTITIES

LOCAL GROWN
ONTARIO NO.1 GRADE
New Potatoes
10 LB. BAG **45¢**

CRISP LOCAL GROWN CANADA No. 1 GRADE
CELERY STALKS **2** FOR **29¢**
GARDEN FRESH LOCAL GROWN
BUNCH CARROTS **2** FOR **29¢**
NEW CROP OREGON
PRODUCE OF U.S.A. No. 1 GRADE
PRUNE PLUMS **3** LB. **99¢**
NEW CROP OUTSPAN PROD. of REP. OF SOUTH AFRICA
VAL.ORANGES SIZE 112 DOZ. **79¢**

Extra Meat Specials
LEAN PEAMEAL
BACON (Sliced) LB. **99¢**
FRESH MINCED
BEEF 5 LB. PKG. **3.49**
ESSEX S.P.
Cottage Rolls ½ CRYOVAC LB. **79¢**

SHOP & COMPARE
BIRD'S IGA vs. CITY CHAIN STORES
BIRDS Stirling
REID'S DAIRY PRODUCTS "THE FRESH ONE"
IGA **MARKET**
OPEN EVERY MONDAY
SINCE 1944
... for PRICE
... for QUALITY
... for SERVICE

STIRLING HORTICULTURAL SOCIETY

Water all plants during a period of drought until the ground is saturated not less than 4 inches in depth; never spray them when the temperature drops suddenly or when northeast winds are blowing, for this encourages mildew.

Loyalist expects 500 retraining students

Service industries have been growing faster than production industries and Ontario's community colleges have been among the first to recognize the trend.

That's why Loyalist College at Belleville has entered the health service field, has begun a hotel management course and is pioneering a unique skill upgrading course which should appeal especially to armed forces technicians.

The college expects to have 500 retraining students, including some 100 retired military men, on its campus by Christmas. With another 800 or more students expected to register for regular day school courses, the total student population will swell to about 1,300.

Training and mental retardation counsellors and registered nursing assistants for this district has been taken over by the college. It marks the beginning of concentration of health care training in community colleges, with Loyalist one of seven similar Ontario colleges specializing in the field.

The nursing assistants' course is now filled, with 35 students registered. The course has attracted mature women who will qualify for provincial licencing in eight months.

Mental retardation counselling is a new occupation and graduates of the two year course are expected to be employed by Prince Edward Heights, the Picton institution for the mentally retarded. Loyalist expects to enrol 70 first-year students.

About 10 students pioneered the hotel, motel and restaurant management course last year, gaining extensive practical experience at the Four Seasons Hotel in Belleville. The three year course will be expanded this September with about 25 first year students getting practical experience at the Four Seasons while the second year students use the hotel management laboratory in the new campus building.

The work experience offered at the Four Seasons this year will be on a full-time basis for one semester. At the college, students will practice using their skills by catering to staff events, conferences and conventions. They will have a liquor licence for banquets.

One of the most exciting new programs is "Project Loyalist," the only course of its kind in Canada. It will enrol 100 recently retired skilled technicians from the armed forces, give them academic credits for their 10 to 20 years' work experience and update their skills to make them eligible for civilian employment.

Project Loyalist was developed by the Dean of Faculty, Paul King, of the college in conjunction with the federal government, and students will receive an allowance from the governement for the 30 to 52 weeks they are on course.

The accelerated engineering programs will qualify graduates for certification by the Ontario Association of Certified Engineering Technician and Technologists as senior technicians in electrical, electronic or mechanical engineering. Accountancy and Business Administration is offered for former military men with service experience in those fields.

MR. AND MRS. LARRY JEFFS

Mr. and Mrs. Larry Jeffs are shown signing the registar following their recent wedding in Spring Brook United Church. Mr. Jeffs is the son of Mr. and Mrs. Ross Jeffs, R.R. 3, Stirling, and the bride Barbara Jane McFaul, is the daughter of Mr. and Mrs. Gerald McFaul, R.R. 4, Marmora.

Photo by G.A. Savage, Frankford

V - G will issue Almanacs

Ray Geiger, Philom, the Editor of the Farmers' Almanac, will be visiting Ontario from September 10 to 13 to help in the distribution of the 1973 Canadian edition for it's sponsor, Victoria and Grey Trust Company.

It is possible that no other publication, other than the Bible and dictionary, has been read by more people (well over 4 million copies in 1972) than the Farmers' Almanac. It was almost a way of life for many of our grandparents and great-grandparents with its weather forecasts (there is a special Canadian section), and timing for the planting of crops, and treating of livestock, and then there are calendars, recipes, "wife savers," a fishing guide, history, astrology, astronomy, and last, but not least, the Almanac humour.

Ray Geiger has been the Editor for 39 of the 156 years of publication; there have been just five editors altogether. Ray graduated with honours in philosophy from Notre Dame University in 1932, and joined his father in the family business, Geiger Brothers Printing, Bookbinding, and Advertising Specialties. One of his duties was to assist the Editor of the Farmers' Almanac, and in 1934 when the Editor retired, he asked him to take over.

Much of the material used in the Almanac comes from its army of readers (some 20,000 letters are received each year.) The Bishop of Atlanta is a regular contributor, and so is a long-time inmate of a Kansas Prison (he has lots of time to read and clip, but Ray hopes he is not serving a term for plagiarism.) The recipes and household hints are contributed by the lovely Mrs. Ann Geiger, and the weather predictions are prepared by Harry K. Buie, a former Professor of Astronomy at the University of Florida.

The Farmers' Almanacs are not for sale, but the Canadian edition is distributed free as a good will gesture by Victoria and Grey Trust Company.

CARE aids flood victims

In the wake of the recent flood in Manila and 14 provinces of Luzon Island which authorities have called the worst natural disaster in Philippine history, CARE is rushing emergency aid to the victims, which include 1.2 million refugees.

Canadian Director, Thomas Kines, announced that CARE is "now distributing over 2 1/2 million pounds of emergency food to 250,000 school children in flood affected areas in the Philippine. In another week CARE will commence distribution of an additional 3,600,000 pounds of food in those areas."

With hundreds of lives lost and some 6,000,000 persons affected by the flood, CARE is setting up a special "Philippine Flood Disaster Fund" to help defray costs of the emergency aid. One hundred thousand dollars is urgently needed to cover transportation, distribution and supervision of this critical feeding program.

Contributions may be sent to CARE, Philipine Flood Disaster Fund 63 Sparks St., Ottawa, Ont., KIP 5A6.

RIVER VALLEY WOMEN'S INSTITUTE

September 7th - 1:30 p.m. at the Centre.
Speaker - Robert Ord, Barrister, Belleville.
The members catered for the Lewis - Donohoe wedding reception at the Lower Trent Valley Fish and Game Club on Saturday, August 12th.

STIRLING WOMEN'S INSTITUTE

Next Meeting - September 6
Hostess - Mrs. H. David
Convenor - Mrs. A. Brooks
Program - Mrs. P. Bronson
Roll Call - Name a Canadian province and its Premier. 31-5

Spring Brook

Mrs. Hubert Andrews and Karen visited Mr. and Mrs. Jim Andrews, David and Darlene of Toronto last week.

Mr. and Mrs. Jim Martin of Marmora and Miss Janet Brownson of Bancroft visited Sunday with Mr. and Mrs. Hubert Andrews and Karen.

Mr. and Mrs. Don Reid and Michelle, and Mr. and Mrs. Emerson Reid visited last week with Mr. and Mrs. Ray Corcoran of Kleinburg.

Miss Lois Reid spent the weekend with Karen Andrews.

Miss Rhonda Brown has completed her course at O.B.C., Belleville, and accepted a position in Belleville General Hospital.

Mr. and Mrs. Don Bateman and David are enjoying a two week trip north to Moosonee and other points.

Mr. and Mrs. Ed Tappeley and girls of Toronto spent the weekend with Mrs. Minnie Moore and Lloyd.

NOTICE

To the Citizens of Stirling and Surrounding Area:

In reply to "Who's Who in Belleville" of the last issue of The Stirling News-Argus, we would like to inform you of "Who's Who, in the Dairy business, in Stirling.

Reid's Dairy Co. Ltd. stated that they are the only LOCALLY owned and CANADIAN owned dairy throughout this region.

We would like to inform you, as well as Mr. Armin Quickert of Reid's Dairy Co. Ltd. that Stirling Dairy (as well as a number of smaller dairies in this region) is LOCALLY and CANADIAN owned. The owners of Stirling Dairy have always been Canadian and always will be Canadian.

As you are well aware Stirling Dairy does not process their own milk as many other dairies in this area. The reason being that small dairies cannot afford the quality control and equipment that is required today. We feel we have the best local and most modern dairy in this region, processing your milk and dairy products to provide superior products.

The reason some merchants of Stirling are selling another Dairy's product is because of a larger rebate to the merchant which you the customer pay in the end. As far as it being "The Fresh One," we feel this is false advertising as a quantity of this milk comes from the same processor as ours.

We are Canadians and so not like to do business this way.

Yours truly,
STIRLING DAIRY,
Owners Marvin and Norman Cooney.

WRAYS

ANNUAL AUGUST CARPET SALE

DON'T MISS IT!

Put Wrays long experience and skilled installers to work for you!

Save 20 to 50% on the CARPET OF YOUR CHOICE

OPEN THURS. AND FRI. NIGHTS TIL 9 P.M.

306 FRONT ST. BELLEVILLE 968-4551

TWEED AUGUSTFEST
SAT., AUG. 19
2 P.M. to 1 A.M.
TWEED-HUNGERFORD COMMUNITY CENTRE

* GERMAN BAND (All types of Music)
* GERMAN FOOD
* SQUARE DANCE DEMONSTRATION AND PARTICIPATION
* OLD TIME FIDDLERS CONTEST IN THE AFTERNOON

$2.00 PER PERSON
Includes FREE Beer Stein
PRE-SALE OF TICKETS OR AVAILABLE AT THE DOOR
Come and Have a Good Time - Everyone Welcome

THE MADAWASKA VALLEY RIDERS PRESENT A
RODEO
Saturday, August 19
AT 7:30 P.M.
* Western Games
* Bronc Riding
* Rodeo Clowns
* Trophies & Ribbons Awarded
McCASKIE'S RIDING STABLE
7 Miles North of Bancroft on Highway 62
ADULTS: $1.00 CHILDREN: 50¢
IF RAIN WILL BE HELD ON SUNDAY

MILK
BAGS 2% or Homo 79¢
JUGS 2% or Homo 79¢ Plus Deposit
THE HORN OF PLENTY
SPECIAL — MONDAY & TUESDAY, AUG. 21-22
Kentucky Style Chicken
DINNER BOX Reg. $1.35 95¢
JOHN'S DAIRY STORE
SUPPORT YOUR LOCAL DAIRY
395-2121 STIRLING

Visit County Health Food Centre Stores
321 FRONT ST. BELLEVILLE
MADOC
for
* Nutritional foods
* Supplements
* Juicer machines
* Blenders
* Grinders
* Crystal Springs drinking water
* Electric water purifying machines for home - cottage - travelling.
Belleville - 968-3166
Madoc - 473-2369
19-tf

The Stirling Co-operative Nursery School
IS PLEASED TO ANNOUNCE THAT IT WILL BE CONTINUING ITS PROGRAM FOR
CHILDREN 3 to 5 YEARS OLD
THREE AFTERNOONS PER WEEK AT
ST. PAUL'S UNITED CHURCH, STIRLING
UNDER THE DIRECTION OF MRS. KAREN BOCK, B. Sc. (Ed.)
APPLICATION FORMS ARE AVAILABLE AT:
STIRLING PUBLIC LIBRARY and THE NEWS-ARGUS OFFICE
FOR FURTHER INFORMATION, PLEASE PHONE:
MRS. MARGARET KEMP, Registrar
Phone 395-2543

The footbone's connected to the headbone.

Think about it.
When you play tennis, you wear tennis shoes. When you walk, you wear good walking shoes. And when you work you wear proper footwear for comfort *and* protection.

Take a good look at your shoes. Make sure they're not getting run down at the heel. Change fraying laces. And check the soles to see that they're in good condition.
Sure footwork begins with proper footwear.

The sure way to safety is Self-Defence.

Your Workmen's Compensation Board and The Safety Associations, Ontario

THE STIRLING NEWS-ARGUS
Published Every Wednesday
An independent weekly devoted to the interests of Stirling and Hastings County
Member of the Ontario Weekly Newspaper Association
ELDON KEMP . LYNN E. JONES
Publishers
Telephone 395-3321
SUBSCRIPTION RATES
Anywhere in Canada, $4.50 a year in advance; $5.50 a year to subscribers in the United States or other foreign countries.
The date to which the subscription is paid is indicated on the address label.
Second class mail registration number 1029.

Movie fare poor

The fact that Stirling does not have a movie theatre now means that people interested in attending this form of entertainment must scan the pages of the Intelligencer or Trentonian to find out what is playing, that just might be worth watching.

A perusal of the pages these past few months has really given little choice aside from pictures with a horror story as the main plot, or others featuring violence, sex or criminal exploitation as the principal theme of the attraction.

There are undoubtedly those who attend these, and those films with the "adult" or "restricted" labels automatically attract those who do not qualify but try to get in and see what some censor has decreed they should not view. The merit of censorship is under discussion in Manitoba at the moment, and after seeing the advertisements for some films, it really doesn't seem to matter what is shown, as long as the youngsters don't get in to see it.

Not so many years ago, theatre entertainment usually carried a sufficiently varied menu during, say, a two week period, that most tastes would be satisfied. There were westerns with straightforward plots and lots of action; detective stories that kept one on the edge of his or her seat, much as the similar fare does on television; and most of all musicals, where the main theme was quality, well-performed songs. Usually from these came most of the hit music of the year, or at least several of the top tunes.

There is no doubt movies have deteriorated with the advent and heavy competition from the television attractions. Now even movies are tailor made for television showing. Even a quick glance over the offerings there any night don't really give much choice. The themes are all so similar.

As in everything else, those over thirty or even close to it, are considered "over the hill" by those who produce so called entertainment attractions. Maybe the material of a few years ago would be labelled corn by today's upcoming generations, who are often more enthused by twanging guitars and unintelligible lyrics, coupled with pounding drums and shouting audiences, but at least the productions weren't so bad they had to be mostly restricted. There was the occasional one, but not the majority as appears to be the case today.

Let's hope that in the near future, some way will be found to give us back a little of that type of entertainment more could enjoy.

DAVID GLIDDON
- GENERAL INSURANCE -
COMPLETE INSURANCE SERVICE
32 VICTORIA ST. 395-3509

Vacation Bible School
WEST HUNTINGDON PRESBYTERIAN CHURCH
Under the Direction of Mrs. Nellie Redcliffe
Date: AUG. 21 - 25
Time: 9:30 a.m. - 12 Noon
All Children in Area Welcome
GAMES - SONGS - HANDICRAFTS - BIBLE STORIES

Do You Remember?

25 Years Ago

A stalk of tall corn grown on the farm of David Hollinger, Oak Hills, is on display at the local office of the Department of Agriculture. The corn is a hybrid variety and measures approximately eleven feet in height, which is quite a record in this district considering the wet season.

*****

Thos. Donnan, local tax collector, reports a splendid response to the demand for payment of the first instalment of the 1947 taxes, the last day for payment of same, being Thursday last. The youngest taxpayer was Dougie Harding 8 year old son of Mr. and Mrs. Frank Harding, who looked after this job in the absence of his father.

*****

Bruce Bell, Stirling's fishing accountant, hooked the biggest lunge so far this season while fishing in the Trent River near the mouth of Rawdon Creek, two miles south west of this village on Saturday evening.

*****

Good news for dance lovers is contained in the announcement of the formation of a six-piece orchestra in the district. A group of boys, Sherwood Reid, Ross Hermiston, Bert Jones, Delbert McComb, Arthur Woods and H. Tracy have been practising faithfully and have made arrangements to operate Elm Inn Dance pavilion at Reid's Summer Resort at Glen Ross during the months of September and October.

*****

It has been announced by the Department of Agriculture Office, Stirling, that Miss Joan McCurdy, a member of the West Huntingdon Homemaking Club, has been selected to represent Hastings County on the Chicago trip this fall.

65 Years Ago

The lawn social of the Riverside Sunday School will be held at the Mabee School grounds on Friday, Aug. 16th.

*****

Mr. W.Y. Sine, Grand Herald of Grand Lodge I.O.O.F., went to Orillia on Monday morning to attend the sessions of the Grand Encampment and Grand Lodge.

*****

At the Belleville cheese board on Saturday 2,470 while and 385 colored cheese were offered. The sales were 2,320 at 11 1/2¢; balance refused bid, but sold on the street.

*****

A number from here attended the Sons of Scotland celebration at Campbellford yesterday. There was a very large attendance. Special trains were run from Belleville, Madoc, Lindsay, and Toronto.

*****

The following militia appointments have been gazetted:

40th Northunberland Regiment. To be provisional lieutenant (supernumerary) Sergt. Richard Harold Pearse.

49th Regiment, "Hastings Rifles" - To be provisional lieutenants, Stewart Bruce Van Kleek, vice H. Connor retired, and Charles Finlay Walt, vice Scott, deceased. To be quartermaster with honorary rank of captain, John Alexander Nugent.

*****

The milk vendors in Belleville are now charging 6 cents per quart. Water is getting low in the river.

*****

The barbers in Belleville have advanced prices so that a hair cut is now 20 cents, with whiskers trimmed 10 cents additional. A shave can be got for 10 cents, but if face and neck are shaved, 15 cents. To have a razor honed will cost 25 cents.

Ivanhoe WI Meets

The Ivanhoe Women's Institute meeting opened by singing the Institute Ode and repeating the Mary Stewart Collect. Roll call was with 17 members. It was suggested an exchange of magazines be made at meetings and a small charge from these magazines would be given to Pennies for Friendship. Five dollars is to be given to each Madoc and Stirling Fair Boards for prizes.

Mrs. K. Tuiman took over the program based on Agriculture and Canadian Industries. Mrs. B. Haggerty gave the motto, 'Men may come and men may go, but Canadian Industries go on forever.'

Readings were given by Mrs. K. Tuiman on Rural Living; Mrs. R. Sills on Industrial Commissioners Plight; and Mrs. G. Donnan on Computerized Cropping Comes to Canada, Mrs. B. Haggerty auctioned a number of plants and slips and $2.59 was realized for Pennies for Friendship.

Mrs. D. Cooke thanked the hostess and helpers and the meeting was closed with the Institute Grace.

Carmel

(By Mrs. Arthur Pyear)

Mr. and Mrs. Ernest Grills, Mr. and Mrs. Garnet Grills and Chris visited Vernon Johnston in Kentwood Nursing Home, Picton, on Monday.

Leslie Pyear, Ottawa, spent the holiday weekend with his parents, Mr. and Mrs. Douglas Pyear.

Mrs. Retta Grills spent the weekend with Mr. and Mrs. Virgil Oliver, Norwood.

Mr. and Mrs. Ray Keating accompanied Mr. and Mrs. Archie MacMillan, Belleville, on a week's motor trip to Cochrane, Moosonee, Moose Factory and other points of interest.

Mr. and Mrs. Douglas Pyear attended the Robson family picnic at the home of Mr. and Mrs. Jack Wardaugh at Bayside.

The Carmel Unit U.C.W. ladies catered at the Hickson Sales Barn and had a successful evening.

VICTOR OSTRANDER

The funeral for Victor Ostrander of R.R. 1, Stirling, was held at Hogle Funeral Home Wednesday, August 2nd with W.R. McKinnon officiating.

Mr. Ostrander was taken to McClure - Jones Funeral Home, Georgetown, for another service Thursday, also conducted by Mrs. McKinnon.

Interment was in Greenwood Cemetery, Georgetown.

Bearers were Don McCrory, Kenneth Richardson, Ted Von Zuban, Leslie Young, Al Duffy and Eric Leslie.

TICKLE BOX® by Ted Trogdon

"I'll say this about the party . . . everybody just loved you, except your boss."

Keeping it clean

with Bill Dodds

YOUR OIL BILL

Last month, a freighter in the Great Lakes flushed out its tanks.

As far as we can determine, it was a deliberate act of convenience for the ship's captain and owners.

You paid for it -- a $10,000 beach cleanup with nobody to foot the bill but the Ontario taxpayer.

The thick, tarry oil that powers much of our maritime traffic floated on Lake Huron for some time before a storm drove it ashore onto private beaches and Ipperwash Provincial Park.

Fortunately, the spill was limited and didn't hit an area where wildlife would be affected. And it was dealt with efficiently by the Ministry of the Environment's contingency plan -- a framework for reporting and co-ordinating control of oil and chemical spills.

But because there is no way of knowing how long the oil floated unseen before hitting the beach, the culprits in the spill escaped and, as I said before, you paid for it.

Spills can range from a minor nuisance to a major ecological disaster. Ontario, Canada, the U.S. and other nations with coastlines to protect are continually refining their methods of detection and cleanup.

We should eventually be able to pinpoint the blame for almost every significant spill and make the culprit or his company pay the bill. We don't want ships that make messes on our lakes any more than we want dogs that make messes on our carpets.

Contingency planning, on the local, provincial, federal and international levels, is the big gun in dealing with spills. Basically it means that responsible people are prepared to swing into effective action at a moment's notice.

The procedures and the techniques are continually being refined.

And new techniques keep coming along -- some of them so ingenious as to be almost unbelievable.

One of the more bizarre experiments involves bacteria. There are more that 60 types of bacteria that eat oil, breaking it down to harmless compounds. Researchers hope to be able to freeze-dry a stockpile of bacteria, each catalogued according to its diet to be dumped quickly on oil spills where they can multiply like mad.

They won't be able to do the whole job, but if they can help, we'll use them.

Wellman's Corners

(By Mrs. Victor Graham)

Mr. and Mrs. Glenn Hinds and family and Mr. and Mrs. Bob Robertson and family spent a few days at a cottage at Mindon.

Mr. and Mrs. Jack Sharp went on a bus trip to Shawville, Quebec on Saturday.

Peter and Valerie Sharp spent a few days with their grandparents, Mr. and Mrs. Harry Keating of Marmora.

Mr. and Mrs. John Carlisle attended the wedding of his nephew at St. Catharines on Saturday.

Mr. and Mrs. Jack Sharp and family were supper guests on Tuesday with Mr. and Mrs. Harry Keating of Marmora.

Darlene, John and David Graham, and Sherrie Lott of Oshawa were supper guests on Tuesday with Mrs. Victor Graham and Eleanor.

Mrs. Keith Lake and Sue Ann spent a few days with her parents at Brighton.

WILSON and LEONARD SEPTIC SERVICE
MARMORA 472-2225
STIRLING 395-2001
MADOC CASH & CARRY LUMBER 473-2366
18-13

Church Services

THE ANGLICAN CHURCH OF CANADA
Rev. Charles E. Staples
Rector
PARISH
STIRLING
FRANKFORD GLEN MILLER
SUMMER CHURCH SCHEDULE
July and August
9:00 a.m. - Church Service

THE PRESBYTERIAN CHURCH IN CANADA
ST. ANDREW'S STIRLING-
11:00 a.m. - Morning Worship

ROMAN CATHOLIC CHURCHES
PASTOR:
REV. JAMES. F. MCGARVEY, PP
—Holy Mass Schedule—
ST. JAMES THE MINOR CHURCH, STIRLING
1st and 2nd Sunday of month - 9 a.m.
3rd, 4th and 5th Sun. of month - 10:30 a.m.
ST. FRANCIS OF ASSISI CHURCH FRANKFORD
1st and 2nd Sunday of month - 10:30 a.m.
3rd, 4th and 5th Sunday of month - 9 a.m.

GRACE CHAPEL
Edward St.
10 a.m. - Sunday School
11 a.m. - Worship Service
8 P.M. - GOSPEL SERVICE at Spring Brook
Thursday: 8:00 p.m.
Prayer & Bible Study

UNITED CHURCH OF CANADA
STIRLING PASTORAL CHARGE
REV. JOHN A. MAY, B.A., B.D.
10:00 a.m. - Worship Service (June 4 to Sept. 3)
Nursery -- 10:00 a.m.
RAWDON PASTORAL CHARGE
REV. W. C. COX, B.A., B.D.

Bethel	Mount Pleasant	Spring Brook
10:00 a.m.	11:15 a.m.	8:55 a.m.

GOOD TIDINGS PENTECOSTAL TABERNACLE
Welcome
10 a.m. -- Sunday School
11 a.m. -- Morning Worship
289 Front St. W., STIRLING

"COUNTRY COUSINS"
PARTS & SERVICE DEPT.
SUMMER SAVINGS SALE
FOR THE MONTHS OF
JULY – AUGUST – SEPTEMBER
20% DISCOUNT
ON THE FOLLOWING POPULAR GENUINE G.M. PARTS
Air Filters - Mufflers - Tail Pipes - Exhaust Pipes - Clamps - Spark Plugs - Points - Condensers - Coils - Distributor Caps - Brake Lining - Shock Absorbers - Fan Belts - Sealed Beams - Battery Cables - Radiator Hose.
SAVE ON LABOR, TOO!
Up to 15% OVER COMPETITIVE DEALERS
AT
EASTERN ONTARIO'S LARGEST COUNTRY CHEV.-OLDS DEALERSHIP
STIRLING MOTORS LTD.
PHONE 962-8527 — 395-3352
STIRLING, ONT.

Come To . . .
FREE ESTIMATES
CONSUMERS CARPETS
MILL ST.
MARCH ST.
TRENT ST. S.
CARPET
Gerald B. Suurdt CARPET INSTALLATIONS
35 March St. Frankford
398-7326 Res. 398-6680
SAVE ON OUR ENTIRE STOCK!
MANY MAKERS! MANY STYLES!
ALL TOP QUALITY CARPETING!
CELANESE CASTLE TWIST Yd. $10.50
Caravelle Command Performance Plush Yd. $7.95
INDOOR-OUTDOOR WITH RUBBER BACK Yd. $3.95
CELANESE BRAVADO WITH RUBBER BACK Yd. $6.25
CELANESE BRAVADO WITHOUT RUBBER BACK Yd. $5.75
Complete Wall to Wall Installation

WHO'S WHO IN BELLEVILLE

by Bob and Gary Burns

Olympia Restaurant & Pizza House

BELLEVILLE'S MOST DISTINCTIVE DINING ESTABLISHMENT

318 FRONT STREET 962-3022

Thousands of people from Belleville and surrounding districts, as well as the travelling public and commercial trade, find it a very enjoyable experience when dining at the "OLYMPIA". The manner in which all food is prepared, sets this restaurant apart from the average or ordinary eating establishments in the area and they have become a favorite with many many families throughout the surrounding district.

They specialize in Steaks, Chicken, Chops, Pizza's, etc. The care and thought that has gone into the cooking, serving and arrangements, has created a dining place to visit regularly. They also have free delivery.

We suggest you bring the entire family and we are sure that every member will admit a most enjoyable repast. MR. TONY ZAMANAS and the entire staff are highly regarded by many people throughout this area. This firm has installed the best in restaurant equipment for the comfort of their customers, and it is their aim at all times to completely satisfy their patrons by maintaining these high standards. We would like to suggest that you visit OLYMPIA RESTAURANT & PIZZA HOUSE in Belleville which we are very pleased to recommend to our readers and where you will become another of their completely satisfied patrons who enjoy their Superb Foods and Courteous and Efficient Service.

Weese's Flowers

WELL KNOWN AS THE HOUSE OF QUALITY FOR FLOWERS FOR EVERY OCCASION

RR#7 BELLEVILLE 962-9227

This is one of the most respected Floral Concerns in the area unexcelled in the line of flowers since 1935.

During the past years this firm has served the people of this region with an artistic and attractive service in flowers.

It is very successfully guided by RUSSELL WEESE who has proven his knowledge of the floral culture business by the large variety of flowers and arrangements that are highlighting his showroom.

WEESE'S FLOWERS is always at your service with a variety of flowers and floral designs. If you are entertaining and want something artful to please your guests, and to give the home that cheerful atmosphere, you have but to call. For Floral Decorations for Banquets or Weddings, their service is more than adequate. For Funerals their designs assure you that this final tribute has been both fitting and proper.

Truly one will find at WEESE'S FLOWERS a wide variety of seasonable flowers that are grown from the best stock available and their Potted Plants make a lasting gift to one who is ill or confined to their bed or home.

To sum it up, the success of this firm has come from satisfaction on the part of these customers and to say "Say It With Flowers" from WEESE'S FLOWERS which is Belleville's Florist Shop with the Modernistic touch in Floral Design, is a sure sign of appreciation upon the part of the recipient.

Uniroyal Centres

SERVING THE AREA WITH QUALITY UNIROYAL PRODUCTS AND COMPLETE TIRE SERVICE

14 BRIDGE STREET WEST 968-5575

UNIROYAL CENTRES have been in Belleville for many years and is one of the most reputable firms in the tire business serving Belleville and surrounding communities with world famous UNIROYAL TIRES for passenger cars, trucks, industrial and farm equipment, with a complete tire service including retreading and vulcanizing and a very efficient 24 hour road service.

As well as the retail trade, UNIROYAL CENTRES are well known for service to the Trucking and Transport industry. Their service vehicles are a familiar sight on most major roads in the area.

All employees in their service department are expert craftsmen which is your guarantee of tires properly mounted and balanced when requested. UNIROYAL CENTRES is a firm which truly means 'Service.'

They are specialists in passenger and truck tires in all sizes, with easy budget plan.

So with these points in mind, UNIROYAL CENTRES in Belleville, which is capably managed by DICK LLOYD, is recommended to all who have tire troubles.

For the finest in tires plus service, we suggest you visit UNIROYAL CENTRES in Belleville and have them install their fine tires on your car or truck for more pleasurable driving for all seasons.

Henry Vandenbosch Plumbing Heating

A VERY DEPENDABLE FIRM SERVING BELLEVILLE AND DISTRICT

RR#5 BELLEVILLE 962-5503

This business has been established since 1957 and operates successfully under the personal direction of HENRY VANDENBOSCH who is well known in the district.

This firm features only the better known lines of Plumbing and Heating Fixtures, which are well recognized for Quality and Service ability. It is true that it takes good dependable products to have the finest Plumbing and Heating System, but it is also important to have it properly installed by a firm such as HENRY VANDENBOSCH PLUMBING and HEATING who have been identified with the trade for many years.

All of their Plumbing and Heating Mechanics are licensed members, which attests to their qualifications. They are specialists in Hot Water Systems and all phases of plumbing, plus alterations and repairs, with years of experience. They will do new installations for Residential, Commercial and Industrial Services.

We suggest you try this up-to-date organization for your Plumbing and Heating problems as many others have been pleased with the very satisfactory jobs they have done in this district.

Under the guidance of HENRY VANDENBOSCH this has become one of Belleville's most reputable firms.

Kellar Pools

ARE WELL RECOGNIZED SWIMMING POOL SPECIALISTS

479 DUNDAS STREET WEST 968-4771

A firm that is well recognized for their quality line of pools and equipment is KELLER POOLS, established since 1968 and successfully managed by DON E. KELLER.

The foundation of this business is service, for which they are unequalled. They feature a quality line of in ground and above ground pools, well designed and quality engineered, pool packages, chemicals, pool accessories, installations, free delivery. Never before has such a complete POOL SERVICE been available to the area as KELLER POOLS features everything in Swimming Pool Equipment and Accessories which meet the highest standards.

Each year when the hotter weather arrives, everyone starts to think about swimming and usually about that time it is near impossible to have a pool installed in time. Now is the time to arrange for an early installation with KELLER POOLS.

This year why not enjoy swimming in your own private pool, with clean filtered water, instead of some swimming area that may be polluted.

We are pleased to review and recommend the service of KELLER POOLS where "The Difference in Pools is their Excellent Quality and Service."

Cottman Transmission Centres

ARE CANADA'S LARGEST TRANSMISSION SPECIALISTS

357 FRONT STREET 962-9243

This is one of the finest and most efficient services that was ever extended to car owners in this part of the province. COTTMAN TRANSMISSION CENTRES opened in Belleville in March 1969, and is owned and operated by BOB ROSTANCE and managed by LEN STYLES. Here they have a fully equipped and trained staff to give your car that better service in Transmission Repairs, that you have always wanted and at the same time doing it in a minimum of time.

We wish to direct the special attention of our readers to this fine service which can be had at any time. There is a lifetime guarantee available with COTTMAN international coast to coast. You always know the costs before you leave your car. A 1-day service is available and there is free towing for customers.

We know that if you stop in here just once, you will become one of their host of satisfied customers who rely on COTTMAN'S for expert service by skilled mechanics at Belleville's most modern automatic transmission centre.

Through their fast, efficient and courteous service, we are pleased to include COTTMAN TRANSMISSION CENTRES and recommend their services to our readers.

Gerald Joyce Realty Ltd.

A SUCCESSFUL FIRM, PROVIDING PERSONALIZED SERVICE TO THIS AREA

374 FRONT STREET 962-5326

The familiar signs of GERALD JOYCE REAL ESTATE LTD. are seen regularly in the handling of Properties in the area. The selling and buying of properties in the area are successfully handled by this firm who have become known as the ACTION PEOPLE of the Real Estate business.

The business was established in 1953 and is capably directed by GERALD JOYCE who has 23 years experience in the business.

This firm's active sales staff have figured prominently in transactions of every nature, pertaining to the buying and selling of Real Estate, placing experienced counsel of practical value at the public's command. Having been so closely acquainted with values and their fluctuations and noting the trends from year to year, they are in a position to give an appraisal of properties regardless of their type. This firm offers this area a Complete Real Estate Service which includes Commercial, Residential as well as Appraisal and Mortgages.

People come to this office with confidence because GERALD JOYCE REAL ESTATE LTD. have a reputation for reliability and being decidedly fair at all times.

Vader's Garage Service

WHERE PEOPLE FROM THIS AREA DEAL WITH CONFIDENCE

142 FRONT STREET NORTH 962-1449

VADER'S GARAGE SERVICE is one of Belleville's successful auto dealers, due to good customer relations. Customers also appreciate their wide selection of new 1972 models in DATSUN -- Sales -- Service -- Parts, plus the finest selection of used cars.

Every member of the staff has contributed to the success of this auto dealership.

The personalized service extended by their courteous staff has created a friendly atmosphere well noted by customers. People from Belleville and surrounding districts have found VADER'S GARAGE SERVICE the ideal place to select their car or truck. Here your complete satisfaction is their first consideration. This, together with the choice selection of cars, priced to suit every pocketbook, is responsible for the success they enjoy.

VADER'S GARAGE SERVICE has much more to offer you than just selling cars. This is the auto dealer where customers come back again when in need of a newer car and are pleased to refer their friends. We feel that your needs and desires for a better car and dependable transportation plus service will be best served by a visit to VADER'S GARAGE SERVICE which is capably directed by CLINTON and DALE VADER.

Bob's Body Shop

A WELL RESPECTED COLLISION CENTRE

11 GEDDES STREET 968-7778

BOB WESSELS established his popular collision business in 1961. "BOB" is a businessman that can take honest pride in the many jobs they have completed. With a background of years of experience in the business, assisted by highly experienced body and fender mechanics plus a choice location with a completely equipped shop, it is not surprising at the success enjoyed by this firm as specialists in a complete collision service, including expert painting which is offered to the motoring public at a most reasonable price.

"BOB" and the entire staff are known for the courteous and prompt attendtion extended to all customers. This shop prides themselves in producing the finest workmanship, aided by quality materials which are the only kind used. All the unique features offered at reasonable prices is responsible for their excellent reputation and the fact that you will find equal pleasure in doing business with BOB'S BODY SHOP.

Rossmore Trailer Sales

RECOGNIZED FOR THE FINEST SELECTION

RR#7 BELLEVILLE 968-8332

This business was established in 1967 by KEN MITCHELL and has the finest display of Travel Trailers in the area, completely equipped to suit your needs. Here you may purchase a Travel Trailer on Easy Terms. This firm is one of Prince Edward and Hastings Counties finest.

The popular owners always adhered to a principle of fairness and honesty in their busines transactions, which has won for them great respect in the area. We would like to make a suggestion to you, that you stop in here and inspect the units at no obligation. You will agree that their Travel Trailers offer many advantages and you will like the roominess, compactness, and design of these beautiful Travel Trailers. They also have Complete Accessories and Service. Featured here are such great names as Traveliner, Lionel Travelmate, and S.E. Woods Tent Trailers.

ROSSMORE TRAILER SALES have always conducted business in a most admirable manner and we are sure that you will find an equal pleasure in dealing with them.

Green's Auto Wreckers

SERVES AN IMPORTANT NEED TO THE GARAGEMEN AND MOTORISTS IN THE COUNTY

196 HAIG RD. 968-9241

Motorists, garagemen and the general public have come to know that when it comes to used auto parts, there is a wide selection at GREEN'S AUTO WRECKERS, established in 1954 and capably directed by JIM GREEN. Serving the area in a double capacity they also pay fairest prices for wrecked cars.

Most progressive service centres -- body shops, rely on GREEN'S AUTO WRECKERS to supply them with used parts that are hard to get. Garage operators have shown preference for their services because of dependability and excellent reputation.

There is probably no other organization in the whole Automotive trade that has extended such an Efficient Service to Garage Operators than this firm.

Remember, whether you are buying or selling, you are assured of courtesy and friendly services from GREEN'S AUTO WRECKERS, and the logical firm to contact for good used auto parts, as we are pleased to refer their services to our readers.

The French Salon of Hair Design

ONE OF BELLEVILLE'S LEADING HAIR FASHION DESIGNERS

382 FRONT STREET 962-7470

Being originators of Advanced Hairstyling is the key to the great success of THE FRENCH SALON OF HAIR DESIGN.

They have introduced to this area one of the greatest and most beneficial professional services in creating styles for women's hair to suit each personality. This includes hairstyling, shaping and cutting, as well as wigs and hairpieces.

Women of the area, who wish to add a distinctive touch to good grooming should visit THE FRENCH SALON OF HAIR DESIGN, which has been decorated very tastefully with that Woman Appeal.

Capably owned by DAN WHITE and assisted by SAL LONGO, Manager and well-known hair stylist, this Hairstyling Lounge is certainly worthy of patronage of all the smart women of the district. Through their well-chosen treatments, they are able to bring out those important qualities of youth, dignity and good grooming.

We take great pleasure in this review referring THE FRENCH SALON OF HAIR DESIGN for the Ultimate in Hairstyling.

CULLIGAN WATER CONDITIONING

A VERY DEPENDABLE SERVICE. SERVING THE AREA

163 COLLEGE STREET W. 968-7700

This reputable firm brings you an efficient and reliable service, which will pay for itself, if there is an answer to your water problem, CULLIGAN WATER CONDITIONING, which has been in Belleville since 1955 and is owned and operated by RON MOORMAN and capably managed by CAM HITCHON, who are assisted by highly qualified personnel, who will give prompt and able assistance.

They are dealers for CULLIGAN, the greatest name in water conditioning which aids in cooking, drinking, kitchen and dishes, laundering, bathing, soap saving, and aids in life of the plumbing in your home. This firm is sales and service for a complete line of permanent softeners for those who wish to own their own units. It has been the purpose of this company to assist the never ending improvements in our living standards by the use of conditioned water.

This is also headquarters for all types of water handling and treatment equipment. Service, Sales, Rentals and Repairs are available on all models for people with problems other than hard water, also sulpher and iron removal from water.

CULLIGAN WATER CONDITIONING, who are associated with control of water pollution in industry can definitely be of assistance. Their engineering department is well qualified to handle Commercial and Industrial facilities. For mirky water, there are special filters; for contaminated water, there are chlorinators; for water containing gas, there are degasifiers; and for bad tasting and smelling water there are special taste and odour filters.

Stephen Licence Ltd.

CATERS TO ALL SPORTS ENTHUSIASTS IN THE AREA.

323 FRONT STREET 968-9363

The firm of MEL BARRIAGE LANDSCAPING CONTRACTORS LTD. was established in 1948 under the capable guidance of MEL BARRIAGE, President, and provides the entire area with the best services in road building which is a specialty with this firm, also bulldozing, excavating, grading, crushed gravel, earth moving, sand and gravel, and with a complete haulage service.

Their operators are experts, and bulldozer service, graders, shovels, etc., are available at reasonable cost. They specialize in road building, excavating, farm drainage, basement digging, grading and bulldozing. Their power equipment assures you of the best in service at reasonable rates and you can arrange for shovel, bulldozer, trucks or grading equipment from this reliable firm, and they will do your job by contract or rentals. Call them for your needs for that new building or grading problem. You are sure of courteous and prompt service.

MEL BARRIAGE LANDSCAPING CONTRACTORS LTD. is a firm held in high esteem throughout this area. They are only too pleased to give estimates without obligation for your particular job. It is our extreme pleasure to recommend MEL BARRIAGE LANDSCAPING CONTRACTORS LTD. for the finest service in this field.

Frank Tucker Farm Equipment Ltd.

ONE OF THE AREA'S MOST REPUTABLE DEALERS

RR#5 BELLEVILLE 962-5044

This very reputable firm was established in 1918. It has become well recognized as the Sports Headquarters of this part of Hastings County. This is the store where all sports enthusiasts can obtain the best in supplies for all sports at reasonable prices.

Maintaining a reputation as being most accommodating to the many people they serve, which includes many Clubs, Schools and other organizations, this top rated business firm has an enviable record for the largest selection at the best prices, and has met with great favour with the people throughout the Counties. Their large and varied Selection includes Baseball and Softball equipment, also Golf Clubs, Hockey Equipment, Fishing Supplies of every description, hobby and crafts and also bicycles featuring such great names as Raligh, Gitane, Peugeot and Sekine.

So whatever 'Your Pleasure Be In Sports,' STEPHEN LICENCE LTD. can look after your requirements most efficiently. By visiting this store regularly you will get acquainted with their vast selection of Sporting Goods, plus friendly advice on your requirements provided by GERALD BONGARD and entire staff, for regardless of whether you are purchasing or just looking around, you are always made welcome at STEPHEN LICENCE LTD.

MEL BARRIAGE LANDSCAPING CONTRACTORS LTD.

WELL KNOWN AS MOST EXPERIENCED AT ROAD BUILDING AND EXCAVATING

680 SIDNEY STREET NORTH 962-2189

This very reputable Farm Equipment Farm has been established for 14 years and is capably owned and operated by JACK BUSHNELL and JACK EMERSON.

This firm has both sales and service representatives for the famous Allis-Chalmers line of Farm Equipment, which take the labour out of farming.

To be properly sold, equipment must be properly serviced and FRANK TUCKER FARM EQUIPMENT LTD., who sell this line of modern Farm Equipment, maintains one of the finest Service Departments. They have a stock of replacement parts and have Qualified Maintenance Men who offer you speedy and reliable repairs, whether on the farm or in the shop. These services will save you time and money when you require them. They also have Used Farm Machinery featured at a great saving to you.

Our farmers do well to keep in mind the name of "FRANK TUCKER" who knows the many difficulties of farming and can give sound advice on proper equipment for the right job, and who have helped keep the Farm Equipment prices at their lowest possible level in this area.

Livestock, poultry census results

According to the 1971 Census of Agriculture, livestock and poultry are being raised on fewer farms in Canada, but there are more of them per farm. In general, the number of farms reporting each class of livestock and poultry has declined faster then has the total number of farms, so that the proportion of farms reporting each class of livestock or poultry has declined from that shown in the 1966 Census. For Canada as a whole the only exceptions to this trend are geese and ducks. There were fewer farms reporting geese in 1971 than in 1966 although the proportion of farms with geese increased. There was an increase in the number of farms reporting ducks.

The numbers of livestock and poultry on census-farms at June 1st, 1971 was higher than on census-farms at June 1, 1966 except for sheep which continued to decline.

Total cattle in Canada increased by 3.0% from 12.9 million in 1966 to 13.3 million in 1971. At the same time a decline in cows and heifers, 2 years and over, milking or to be milked declined by 15.7% from 2.7 million in 1966 to 2.3 million in 1971. This reduction in the Canadian milking herd was more than offset by an increase of 17.6% in the number of cows and heifers, 2 years and over, being raised for other purposes, presumably beef. The number of such cows and heifers increased from 3.0 million in 1966 to 3.5 million in 1971. This shift in emphasis from dairy to beef was reported in every province.

The number of cattle reported on feed as of January 1 increased from 1.8 million in 1966 to 2.1 million in 1971, a rise of 16.6%. Increases in every province from Ontario westward more than offset reductions reported in provinces from Quebec eastward. British Columbia was the only province where the number of cattle on feed per farm reporting had a slight decline and this was also the only province where there was an increase in the number of farms involved. Elsewhere the pattern on a province by province basis was one of fewer and larger feeding operations.

The number of cows milked on May 31st declined in every province from 1966 to 1971, with a reduction in number of cows milked for Canada as a whole of 18.4% from 2.1 million in 1966 to 1.7 million in 1971. At the same time the milk production per cow increased in every province with the Canadian average for that day going up from 32.2 pounds in 1966 to 34.3 pounds per cow in 1971.

The number of pigs on farms at June 1 rose from 5.4 million in 1966 to 8.1 million in 1971, an increase of 49.9%. The number of farms reporting pigs declined from 154 thousand in 1966 to 122 thousand in 1971, a reduction of 20.6%. Thus the average number of pigs per farm reporting pigs has increased from 35 in 1966 to 66 in 1971. An increase in pig numbers was reported in every province. However, the number of farms reporting pigs increased only in Newfoundland and British Columbia. The proportion of farms with pigs declined in Nova Scotia, New Brunswick, Quebec and Ontario but increased elsewhere.

The number of sheep reported on farms continued to decline between 1966 and 1971 but at a slower rate than in the previous five years. In 1971 there were 861 thousand sheep reported, compared with 1.0 million in 1966, a decline of 15.6%. In every province fewer farms reported sheep in 1971 than in 1966 and the proportion of farms reporting sheep declined everywhere except in British Columbia which was also the only province showing a reduction in the average number of sheep per farm reporting them. On a national basis, the average flock size increased from 47 to 61 sheep between 1966 and 1971.

The number of horses on farms in Canada continued to decline between 1966 and 1971 but at a slower rate than in the previous five years. In Ontario and British Columbia the number of horses increased. All provinces showed an increase in the number o horses per farm reporting and there was a continued increase in the total number of horses reported on farms in British Columbia. The total number of horses reported on farms in 1971 was 354 thousand compared with 387 thousand in 1966, a reduction of 8.5% compared with a decline of 24.4% between 1961 and 1966.

The number of goats reported in 1971 declined from 18 thousand on 4529 farms, from the 1961 figures of 23 thousand on 7765 farms. Farmers were not asked to report goat numbers in 1966.

The number of hens and chickens reported on farms in Canada rose from 75.6 million in 1966 to 87.5 million in 1971, an increase of 15.7%. This was an acceleration from the 8.7% increase in the previous five years. Increased numbers of hens and chickens were reported in all provinces except Saskatchewan and Alberta. The number of farms reporting hens and chickens dropped from 177 thousand in 1966 to 120 thousand in 1971, a reduction of 32.4%. The trend to fewer and larger flocks which was evident from 1961 to 1966 thus continued at a faster rate. Average flock size for Canada in 1971 was 732 birds compared with 428 in 1966 and 262 in 1961.

The number of turkeys on farms in Canada increased from 9 million in 1966 to 9.5 million in 1971. In the same period the number of farms reporting turkeys declined from 21,309 to 13,414. Increased numbers of turkeys on farms in Nova Scotia Quebec and British Columbia more than offset declines in other provinces.

CONTINUED FROM PAGE 7

YOUR SOUNDEST INVESTMENT
Insurance

Do You Know What Your Liability Is in Home Accidents?

WATSON
INSURANCE AGENCY LIMITED
Stirling 395-2144

ACCELERATED ELECTRICAL AND ELECTRONIC
TECHNICIAN PROGRAMS

These programs are designed to update highly skilled technicians with military or industrial background to a two-year Diploma standard in thirty weeks.

Applicants should have 10-15 years of experience in a related field.

DURATION: 30 WEEKS

Proposed start date: September 4, 1972.
Candidates should forward training and employment profiles to:

The Registrar,
Loyalist College,
Box 4200, Belleville

LOYALIST COLLEGE

Supper Special
$1.50
5:30 to 8:30 p.m.
JOHN'S RESTAURANT
395-2131

Ralph's three clubs overpowered Ken's one
(R3C 0K1)
Make up your own way to remember your code. Then send it to your friends.
POSTAL CODE POSTAL

208 NORTH ST. STIRLING
KING GAS BAR
NOW OPEN
REGULAR 46.9¢ GAL.
PREMIUM 53.9¢ GAL.
OPEN 8 a.m. - 10 p.m. 7 DAYS A WEEK
OPERATED BY
Quinte Muffler Shops
Don Hossack Limited

BIRTH ANNOUNCEMENT

CATERINA - Ron and Mary Ellen Caterina (nee Long) are happy to announce the birth of their son, Michael John, on July 27, 1972 at the Ottawa Civic Hospital. 33-1

KOSTICIN - Boris and Barbara Kosticin are pleased to announce the arrival of their son, Adam Richard, 7 lbs. 10 ozs., on July 26th, 1972 at Belleville General Hospital. 33-1

ENGAGEMENT NOTICE

Mrs. Violet Rombough of Bonarlaw wishes to announce the engagement of her younger daughter Nancy Irene to James Everett Whitmore, son of Mr. and Mrs. Everett Whitmore of Cavan, Ontario. The wedding will take place September 16th, 1972 at 2:00 p.m. in Spring Brook United Church. 33-1

IN MEMORIAM

WILCOX - Horace, our dear husband and father, who passed away on August 21st, 1971. We would like to pay tribute to his memory with one of his many poems.

VALE

Atop a valleyed hill
A gusty bit of breeze I'll be,
Happy to hurl the tattered leaf aloft,
From off the wintered tree.
A bird surprised in flight...
A dusty columns whirling height
Mark where my passing be.
Always in our memories,

June,
33-1 children, Barbara & Boris

AT HOME

Mr. and Mrs. Hiram Mumby, Spring Brook, will welcome relatives and friends on the occasion of their 40th Wedding Anniversary on Sunday, Aug. 27, 1972, 1:30 to 4:30 p.m. in the Spring Brook United Church basement. Best Wishes only please. 33-1

HELP WANTED

FULL TIME CLERK for local office wanted for week of August 28. Duties will include general office work. Typing an asset, but not essential. Permanent position for suitable applicant. Apply in own handwriting to Box 100Q, Stirling News-Argus, and interview will be arranged. 33-2

HOUSEKEEPER to live in. No children. In Stirling area. Mail replies to Box 100J, Stirling News-Argus, Stirling, Ont. 32-2

CARD OF THANKS

I would like to express my sincere thanks to Drs. Briggs, Mathieson and Loynes, all the nurses and staff of sixth floor for the wonderful care while I was a patient in Belleville General Hospital. Thanks also to my relatives, friends and neighbors, Mount Pleasant U.C.W., and Hastings and Prince Edward Mutual Fire Aid Association for cards, flowers, fruit, visits, treats and enqjries. A very special thank you to my neighbors who finished putting in hay and helped with chores while I was away and since returning home. Thank you one and all.

33-1 Garth Joslin

GRAND OPENING

We are pleased to announce the new opening of 'ACE SLIM and TAN HEALTH SALON'. Let us help you . . .

get into shape

For a more exciting you

LOSE POUNDS
LOSE INCHES
GAIN VITALITY

You don't have to be overweight in order to get yourself in shape. All you need is the desire to feel and look better. Our modern gym, complete with contouring equipment and our qualified instructresses can help to trim you down, shape you up and tan you all over. When indicated, our diet specialist, together with your own physician's co-operation, can plan weight reduction and diet to suit your needs. So come and get yourself in shape and try our tanning room for a beautiful tan all year around.

FEEL BETTER
LOOK BETTER
WITH EASE

Get into the swing of things . . . lose unwanted pounds and inches Gain vitality and health through being physically fit. Membership at Ace Slim and Tan Health Salon changes your outlook on exercising and dieting and winds up your get up and go. Hope to see you soon! Join our circle of success.

INTRODUCTORY OFFER
2 People for the price of 1
Also come in by day, week, month, year

ACE SLIM and TAN HEALTH SALONS
116 FRONT STREET
BELLEVILLE
966-1833

classified ads get the job done

FOR SALE

W. WRIGHTMAN'S
HOME HEATING
Oil furnaces, T.V. Towers, aerials, rotors, boosters.
FREE ESTIMATES
Phone Stirling 395-2268
1-3-73

LESTER HAY'S TV ANTENNA, Sales and Service, Stirling, Ont. TV aerials and towers sold and installed, rotors sold and installed, Phone 395, 2340 or 395-3200. 1-tf

FROM THE PRODUCER TO THE CONSUMER
FRONT QUARTER - 62¢
HIND QUARTER - 82¢
BY TAKING SIDES 70¢
SIDES OF PORK 49¢
All Meat Cut, Wrapped and Frozen.
Meat Gov't. Inspected
Will Deliver Sides
CLIFFORD HEATH
395-2002 STIRLING noon or evenings 11-tf

1963 CHEVY 11 STATION WAGON six cylinder, standard shift, A-1 condition. Also 1965 Chrysler 383 motor with four new tires. Phone 395-2192. 30-tf

BUY YOUR MEAT
WHOLESALE
* BEEF, Side or Quarter
* PORK, Side with or without Bacon or Ham smoked.
Government Inspected.
Cut, Wrapped and Frozen.
WILLIAM MORGAN,
Stirling, R.R. #3.
Phone 395-3430 Evenings.
33-3

Are White Grubs a problem in your lawn? Use CHLORDANE from Stirling Farm and Garden Supply. Phone 395-3305.* 33-1

ONE APPALOOSA STALLION and his western tack. Registered, four years old, never at stud, very gentle. Broken western by young girl. Also one Pinto gelding and western tack, six years old, broken western, owned by 15-year-old, has out grown. Phone 416-344-7317. 32-2

RED ASTRACHAN APPLES. Phone 395-3830. 33-1

POTATOES FOR SALE. Phone Jerry Bush, 395-2403. 33-1b

GRAVEL, Concession 9, Sidney Township. Telephone 395-3633. 32-3

TWO INTERNATIONAL GRAIN BINDERS. Phone 395-3872. 33-1

CORN and POTATOES. Contact J. J. Ackers, Phone 395-3328. 33-3

HOT WATER HEATER, electric, 22 gallons. Coal and wood stove annex. Set of cement laundry tubs. Phone 395-2723. 33-1

WE ARE OPEN. Used clothing, some new. Dishes and books, odds and ends. Open 9:30 a.m. - 5 p.m. Tuesday to Saturday. 21 Durham Street, Madoc. 32-4

CHERRIES, Come and pick your own. $1.00 per six quart in your container. Suitable for freezing, canning, winemaking or could be resold. Alan Hyatt, beside Outlet Provincial Park, Picton, Phone 393-2852. 32-2

WORK WANTED

Carpenter Work, eavestroughing, Painting, Household Repairs. Phone 395-3648. 17-tf.

Would like to BABYSIT child or children in my home. Close to school. Reasonable. Phone 395-2139. 32-2

COMING EVENTS

TRENTWAY TOURS TO:

*Ontario, Michigan (7 days) Aug. 13 and Oct. 1
*Maritimes (14 days) Sept. 9
*Western Canada (21 days) Sept. 11
*New England and Cape Cod (7 days) Sept. 23 and 30
*California (23 days) Oct. 14
For further information:
Trentway Tours Ltd.,
Box 772, Peterborough
Phone (705)-743-8181
31-3

8 DAY GASPE COLOUR TOUR Departs Sept. 23. Includes Ontario, Quebec, northern New Brunswick and entire Gaspe Peninsula. Some meals included.

NEW YORK CITY TOUR - 5 days Departs Oct. 11.

CALIFORNIA 23 DAY TOUR Departs Oct. 21.

WINTER TOURS
Florida, Mexico and California. Franklin and Doris Smith, escorts. Franklin Travelway Tours, Marmora, (613)-472-2307
33-6

COMING EVENTS

NEXT BINGO
Stirling Legion Hall
Thursday Night
AUGUST 17
Early Bird Games
Starting at 7:30 p.m.
$160.00 JACKPOT
55 NUMBERS CALLED
SPECIAL GAMES
$25.00
59 NUMBERS
$50.00
52 NUMBERS

Come to the COMMUNITY DRIVE-IN CHURCH SERVICES being held at Rawdon Township Recreational Centre, Spring Brook, every Sunday at 8 p.m. through August. Music by the Challenger Quartet from Pembroke. 33-1

BUS TO TORONTO EXHIBITION August 29. Contact Mrs. C. Nix, Phone 395-3616. 33-1

SERVICES

CUSTOM WORK WANTED FOR Grader and Bulldozer. Basements, backfilling and ditching. Phone 395-3903, Keith Vanhorne. 26-tf

REAL ESTATE

KEITH ONTARIO REALTOR
FARM, TWEED
100 acres, 70 acres workland, 2 barns, good water supply, 3 bedroom home, 3 pc. bath, oil furnace, 2 miles off main hwy. $25,000. terms. Contact: PATRICIA KUJADT, Stirling 395-2732.
H. KEITH LTD., REALTOR
181 Eglinton Ave. East
Toronto 12 487-3333

LOT ON CHURCH STREET, Serviced. Telephone 395-2522. 32-tf

PROPERTY OWNERS
We have waiting buyers for your property. Vacant land, cottages, permanent homes, farms and business properties required. Our advertising & property catalogue, plus experienced Real Estate sales personnel means top service for buyer & seller. For efficient Real Estate service, call Stewart Hoover at 395-2442 in Stirling, Belleville 968-3577 or Toronto 297-3529.
UNITED REALTY SERVICES LTD.
371 Front St., Belleville
21-tf

FRASER & O'NEIL REALTOR
Complete Real Estate Service
For Further Information Call
Ross Swan 395-2723
Belleville Office 962-3418
Trenton Office 392-9224

LISTINGS WANTED
Call
RAY SHORTT
395-2680
Representing
FRANK S. FOLLWELL
Realtor
Belleville, Ont.

COMPLETE SERVICE.
Appraisal, listing, Province wide selling, Mortgages arranged.
Donald Rodgers
Representing
Bowes & Cocks Ltd.
Realtors
Stirling 395-3357 or
Marmora Office 472-3432

FOR RENT

THREE BEDROOM APARTMENT at 174 Mill St., Stirling. Available August 1st. $125. per month. Private entrance. Telephone 395-3492. 29-tf

THREE BEDROOM HOUSE at Bonarlaw. All modern conveniences. Available immediately. Telephone 395-3897. 32-2

TWO BEDROOM APARTMENT with private entrance and garage. Available August 1st. $125. per month. 174 Mill St., Stirling. Telephone 395-3492. 29-tf

MODERN, THREE BEDROOM APARTMENT. Phone 395-2522. 33-tf

AUCTION SALE

SATURDAY, AUGUST 26 at 1 p.m. 1/4 mile west of Moira, 4 miles west of Highway 37 or 4 miles east of #62 Highway on County Road #8. Dining room table, chairs and buffet, Findlay Condor stove, Propane gas stove, Propane gas clothes dryer, Easy spin dry washer, bedroom suite, beds, dressers, washstands, kitchen cupboard, cooking utensils, aluminium ware, crocks, dishes, spittoon, sealers, extension ladder, Mosberg 410 shotgun, FARM MACHINERY - 1950 Ford tractor (good tires), Dearborne 2 durrow plough, 7 blade one-way tiller, 3 section levelling harrows, steel stoneboat, 2 wheel trailer, single plow, 3 1/2 h.p. roto tiller (nearly new), Pioneer chain saw, Household Contents to be Sold First. Reason for sale - Farm is Sold. Mrs. Wm. Scott - Owner, BOB SULLIVAN - Auctioneer, Phone Plainfield 477-2672. 33-2

AUCTION SALE

HOUSEHOLD CONTENTS AND CAR, Estate of the late Fred Elliott, 77 Front St. East, Stirling, will be offered for sale by public auction on WEDNESDAY, AUGUST 23rd at 12 o'clock. W. Snyder upright piano and stool, Frigidaire 12 cu. ft. (across top freezer, 1 year old) refrigerator, McClary washing machine, Electrohome 19" T.V., Duncan Phyfe table and 4 chairs, Viking heavy duty electric stove, 2 pc. chesterfield suite (nearly new, 4 cushion), china cabinet, buffet, two - 3 pc. modern bedroom suites, antique parlor chair, oak library table, rockers, end tables, lamps, hallree, mirrors, pictures, two - 9x12 rugs with felt pads, platform rocker, large pine chest, single bed, large wardrobe with mirrored doors, 5 pc. chrome kitchen suite, studio couch, fern stand, treadle sewing machine, drapes, lawn furniture, small annex wood stove, clover leaf table, sewing cabinet, antique clock, Electrolux vacuum cleaner, silverware, carpet sweeper, some antique dishes, bedding, linens, cooking utensils, crocks, dishes, 20 ft. aluminum extension ladder, electric emery, 1962 Plymouth car (4 door, standard transmission, sold as is.) Auctioneer's Note - This is a large sale of exceptionally good articles. BOB SULLIVAN, Auctioneer, Plainfield, Ont., Phone Thurlow 477-2672. 32-2

AUCTION SALE

Gordon's 6th EAST - CENTRAL Purebred Holstein - Consignment Sale to be held FRIDAY, AUGUST 18th, 7:30 p.m. at GORDON'S SALES ARENA on Hwy. #15, 4 miles north of Hwy. #4-1, R.R. 6, Kingston; 30-head of top young cows and heifers, many due from sale day to early Sept; several G.P. cows and R.O.P. records; 2 service age bulls selling. Sale Managers - Fred Gordon, R.R. 6, Kingston; Tom May, R.R. 8, Picton. 33-1

AUCTION SALE

SATURDAY, AUGUST 19th at 1 p.m., 58 Mill St., Frankford, Estate of the late Mrs. Clara Adams. 2 arrow back chairs, Windsor chair, Captains chair, pine chest, 3 dressers, oak cupboard, washstands, cabinet radio (old), chesterfield suite, Crosley T.V., studio couch, organ stool, library table, buffet, kitchen chairs, sideboard, 6 pc. chrome kitchen suite, antique cupboard, rockers, antique end table, windows, trunks, antique clock, lamps, crock (with blue), 2 basket chairs, books, luggage, bedding, cooking utensils, dishes. Numerous other articles. BOB SULLIVAN, Auctioneer, Plainfield, Phone 477-2672. 33-1

AUCTION SALE

CONTENTS OF THE HOME of Mrs. W.H. Brady, 90 Frank St., Campbellford, will be offered for sale by public auction on WEDNESDAY, AUGUST 23, starting at 1 p.m. RAY and ROY WILLIAMS, Auctioneers, Campbellford, Phone 653-3533. 33-1

AUCTION SALE

COMMUNITY AUCTION SALE Village of Foxboro, AUGUST 26, 1 o'clock, at Clayton Hamilton's Plumbing and Heating (opposite Reilly's Grocery). Anyone who has any articles for the sale, please contact the auctioneer so the articles can be listed the following week. WALTER JOHNSTON, Auctioneer, Phone 962-1056. 33-1

AUCTION SALE

HOUSE, LOT and CONTENTS of Century Home, property of Mrs. Charles Dunham, Wellman's Corners, 7 miles north-west of Stirling or 1 1/2 miles west of #14 Highway via Con. Road #6, to be sold by Public Auction on SATURDAY, AUGUST 26, starting at 12 Noon. Lunch will be served. ANTIQUES (to be sold at 2 p.m.) - Findlay kitchen range, sad irons, extension table with spool legs, crocks, large quantity of bottles, wash stand, pine kitchen cupboard, stone gin bottle, 2 excellent pine cupboards, rocking chair, buffet with mirror, kitchenware, dining room extension table, vases, 6 dining room chairs, steamer trunk, small pine rocking chair, 5 oil lamps, 1 colored oil lamp with brass base, bedroom suite, dresser and commode (has tear drop pulls), ginger bread clock, quantity of pictures and frames, commode stand with tear drop pulls, pine chest of drawers, lantern slide, 2 iron bedsteads with brass knobs, dresser with tear drop pulls, 3 pair of gold rim eye glasses, 2 Amber Mason pint size preserve jars, covered comport and other dishes, oval parlor table, viewmaster and cards, 5 piece parlor suite including 3 arm chairs, rocker and love seat in original fancy upholstery, wooden carpenter tools, Tramp's couch and other items of interest.
OTHER HOUSEHOLD ITEMS TO BE SOLD - Frigidaire refrigerator (small size), Findlay oval cook stove, in excellent condition, (reservoir, warming oven, coal or wood), kitchen cupboard, Good Chear box stove (good condition), Duo Therm oil space heater (circulating fan, nearly new), rangette, 250 gal. oil storage tank, 2 small radios, large size Markel automatic electric room heater with fan, electric clock, Singer drop head sewing machine (good condition), upholstered rocking chair, electric washer (wringer type), dishes, kitchen utensils, several small stands, quantity of wooden chairs, glassware, occasional chairs, day bed steamer trunk (large size, like new), wall parlor mirror, end table, hostess chair, electric floor polisher, walnut Duncan Phyfe drop leaf table (in excellent condition), centre table, modern writing desk, tri-light lamp, Viscount automatic dish washer (in good condition) upholstered arm chair, numerous other items not listed.
REAL ESTATE FOR SALE - Real Estate consisting of a 7 room house, garage and barn, situated on a very large lot with good well and garden. Excellent location with good connecting roads. Only 7 miles from both Stirling and Campbellford or 25 miles from Belleville via Highway 14. Terms are 10% of purchase price, paid day of sale and the balance in 30 days. Property to be sold subject to a reserve bid. Sale of Real Estate 3:00 p.m. House open for inspection from 7:00 p.m. until 10:00 p.m. on August 22nd. Terms of Sale - CASH. Owner and Auctioneer not responsible for accident or injury. C.J. COURNYEA, Auctioneer, Phone 478-2111, Tweed, Ont. Reginald Dunham, Executor, Phone 478-2637. 33-2

AUCTION SALE

FARM MACHINERY, FURNITURE, property of Clifford Sedwick, Lot 17, Con. 7, Asphodel Township, 2 miles west of Norwood on Highway 7, then 1 mile north on Con. 7, will be offered for sale by public auction on THURSDAY, AUG. 24, starting at 1 p.m. RAY and ROY WILLIAMS, Auctioneers, Campbellford, Phone 653-3533. 33-1

AUCTION SALE

MACHINERY, CONTENTS OF HOME, property of George Would Lot 5, Con. 9, Belmont Township, on Highway 30 at Havelock, go east 1 mile on Old Norwood Road, will be offered for sale by public auction on SATURDAY, AUG. 19, starting at 11 a.m. RAY and ROY WILLIAMS, Auctioneers, Campbellford, Phone 653-3533. 33-1

AUCTION SALE

ANTIQUES and HOUSEHOLD GOODS will be sold by public auction at Holy Trinity Anglican church, Frankford, on SATURDAY, AUG. 19, commencing at 1 p.m. MONTGOMERY & REID, Auctioneers, Frankford, Phone 398-6488. 33-1

INSTITUTIONAL

WANT TO LEARN TO DRIVE TRACTOR TRAILERS?
Now you can train right here in Canada and be paid while doing so. For application and interview write: Safety Department, Trans Canada Transport Training, Suite 316, 207 Queens Quay West, Toronto 117, Ontario. OR call 416-864-9381. 31-3

R. BRUCE BELL
PUBLIC ACCOUNTANT
STIRLING, ONT.
395-2114

AUTO

LLOYD COONEY
MOTORS
Between Frankford and Stirling
Compacts to Luxury Models
COMPARE PRICES AND THEN SEE THESE CARS
$200. TO $300. LOWER
Because of low overhead and no salesmen to pay, these cars are priced much lower than most cars, all have been checked for mechanical fitness and carry a guarantee with them. Most have radio, white wall tires. Most can be arranged with no money down if desired.
PHONE STIRLING 395-3777
Jy5-wm-tf

NOTICE

BY-LAW No. 977
of the
TOWNSHIP OF RAWDON
A BY-LAW FOR CLOSING ROAD ALLOWANCE BETWEEN THE C.P.R. RAILWAY OF THE TOWNSHIP OF RAWDON AND WEST PART OF LOT 12, CON. 12.
WHEREAS by virtue of Section 459 (1) (c) and (d), Chapter 249 of the Municipal Act, R.S.O. 1960, the Council of every municipality may pass a By-Law for stopping up a Highway and for the sale of the soil and freehold of the part of the Highway so stopped up.
AND WHEREAS the Council of the Corporation of the Township of Rawdon deemed it expedient to stop up and sell the road allowance between the C.P.R. Railway of the Township of Rawdon and West Part of Lot 12, Con. 12.
AND WHEREAS statutory requirements for giving notice of the proposed By-Law and for the hearing of persons who claim to be prejudicially effected have been complied with;
AND WHEREAS no valid objections have been made to this By-Law;
NOW THEREFORE THE COUNCIL OF THE CORPORATION OF THE TOWNSHIP OF RAWDON ENACTS AS FOLLOWS:
1. All and singular that certain parcel or tract of land situate, lying and being in the Township of Rawdon, in the County of Hastings and being composed of the road allowance lying between the C.P.R. Railway of the Township of Rawdon and West Part of Lot 12, Con. 12.
2. That said part of the allowance for road be stopped up and the same is hereby vested in the Corporation of the Township of Rawdon and the said Corporation is hereby authorized to sell the said allowance for road so stopped up to adjoining owners at such price as may be determined by the said Corporation, and in default of the said adjoining owners purchasing the same to such, other persons as it may see fit, for such price as may be determined by the said Corporation for the price of $1.00 plus costs.
3. This By-Law shall come into force and take effect immediately upon the Corporation of the County of Hastings passing a Confirming By-Law according to Section 459 (6) (c) Chapter 249, of the Municipal Act, R.S.O., 1960.
Read a first and second time this seventh day of August, 1972.
W.J. BARLOW, Clerk
RAY SHORTT, Reeve
I, Ray Short, Reeve of the Township of Rawdon, do hereby certify that the above is a true and correct copy of By-Law No. 977, of the Township of Rawdon.
32-2

WANTED

WANTED - SCHOOL BUS DRIVERS, full or part time, male or female. Commence Sept. 5th. Must be 21 years of age. Apply Don Tucker, 395-3404. 32-2

MUSIC LESSONS

MUSIC PUPILS to start in September. For more information telephone 395-3982. 33-7

LOST

BOY'S NAVY DENIM JACKET, at Stirling ball park. Phone 395-3822. 33-1

BUSINESS OPPORTUNITY

STUDENTS, HOUSEWIVES, earn $2.00 hour addressing envelopes in spare time. Information: Send stamped Self-addressed envelope to Business Opportunities, Box 1094, Beamsville, Ont.

NOTICE TO CREDITORS

NOTICE TO CREDITORS AND OTHERS
CREDITORS and others having claims against the Estate of WILLIAM FREDERICK ELLIOTT, late of the Village of Stirling, in the County of Hastings, Gentleman, who died at the City of Belleville, in the County of Hastings on the 7th day of July, 1972, are notified to send to the undersigned Solicitors for Everett Elliott and Clifford Elliott, Executors of the Estate before the 26th day of August, 1972, particulars of their claim in writing, after which last date they will distribute the Estate among the persons entitled thereto, having regard only to the claims of which they then have notice, and they shall not be liable for anypart of the Estate so distributed to any person of whose claim they had not notice at the time of such distribution.
DATED at Madoc, Ontario, this 24th day of July, 1972.
WHITE & WHITE,
Madoc, Ontario,
31-3 Solicitors for the Executors

NOTICE

ATTENTION, Senior Citizens and Nursing Home Residents of Stirling area. Bus service will be available to Rawdon Township Drive-In church services for all senior citizens and nursing home residents and those without transportation, or do not care to drive after dark. This service is without charge to anyone. Help will be provided on and off the bus. Each Sunday through August. Up Charlotte and Church Sts., to Senior Citizens building at 7 p.m. On to Campbellford Road, down Front St., to Stirling Towers and up Mill St. to Edward St. Manor, picking up as we go. Then to Spring Brook Drive-In. 32-

MORE CLASSIFIED ON PAGE 6

C. Gordon Roth
R.R 4 STIRLING
PAINTING - DECORATING
PAPER HANGING
395-2735
Free Estimates

Spring Brook Electric
395-3864
RESIDENTIAL
FARM
COMMERCIAL
Call us for all your wiring needs, alterations, cottages, or just a few receptacles.
24 HOUR SERVICE
Herb Cotter

NEW AND USED APPLIANCES
WIRING PLUMBING
PRESSURE SYSTEMS HOT WATER TANKS
Stirling Electric
395-3522 155 Frankford Rd., Stirling

Electrical Wiring
NEW HOMES - ELECTRIC HEAT
HOME AND FARM RENOVATIONS
CENTRAL METERING SERVICES
FANS AND SILO UNLOADERS
BULK COOLERS
BARN CLEANERS
FREE ESTIMATES
Call ED STEPHENS
STIRLING Licensed Electrician 395-2552

MEYERS TRANSPORT LTD.
Freight and Express Service
Furniture Moving and Storage
Agent for Allied Van Lines
Welding gases, equipment and Calcium Chloride
TORONTO PETERBOROUGH
742-0717 745-1002
LINDSAY CAMPBELLFORD
799-5213 653-2250

DEAD STOCK
BURRETT FUR FARMS
Free veterinary Inspection if required
PROMPT REMOVAL OF ALL DEAD AND DISABLED FARM ANIMALS FREE OF CHARGE
Phone
Long Distance Zenith 66550
or collect Belleville 962-2031
or Campbellford 653-1846
Licence Number 233-C-70

TAILORING
MODERNIZE
Ladies & Gentlemens
COATS, SUITS AND SKIRTS
With Complete Alterations by experts
(since 1932)
SPURRELL THE TAILOR
402 Front Street
Belleville 968-8080
Closed Wednesday

MARGARET BOSIAK
R.I.A.
PUBLIC ACCOUNTANT
STIRLING, ONT.
395-2451

C.D. ROYCE
ONTARIO LAND SURVEYOR
GENERAL SURVEY PRACTICE
Box 209, Stirling, 395-2454.

The Beaver Den
Gift Shop
Genuine Canadian Crafts
- Eskimo Parkas and Accessories
- Pottery - Jewellery
- Carvings - Paintings
- Candles - Sculpture
Half a mile north of Foxboro on Highway 62
RONALD AND GAIL VANDERVELDE
FOXBORO, 962-7860

Harris Welding
All types of Welding
Portable Service
Day or Night
R. R. 1, STIRLING
395-2774

Singer*
SALES AND SERVICE
Free Estimates on all makes of sewing machines
(No Mileage Charge)
PHONE
SINGER OF CANADA
962-0885 Belleville
JOHN MAGNUSON
392-1777 Trenton

STEWART J. COOKE
CHARTERED ACCOUNTANT
R.R. 4 Stirling
PHONE Stirling 395-2609

HASTINGS SHEET METAL
230 FRONT ST. W.
395-2488 Bus.
398-7168 Res.
Bill Webber
- Oil Fired Furnaces
- Electric Furnaces
- Electronic Air Cleaners
- Air Conditioning

FUNERAL DIRECTOR
HOGLE - FUNERAL HOME
G.H. HOGLE
FUNERAL DIRECTOR
87 James St., STIRLING
Please Retain This No.
PHONE 395-2424

D.A. BURGIS LTD.
CAMPBELLFORD, ONT.
Collect 653-3680
SEPTIC TANK PUMPING
BACKHOE WORK
HEATING & SERVICE
PLUMBING & REPAIRS
PUMP JOBS
PRICES
Services & Experience at Competitive Prices
45-tf

For Quality Concrete
CALL
PORT HOPE READY MIX LIMITED
CAMPBELLFORD
Phone 1-705-653-2575
PRICES ON REQUEST

B&D DEAD STOCK SERVICE
FOR PROMPT DAILY SERVICE
Phone your local Deadstock Dealer 478-2713
PROPS: BILL ELSON SR. & JR.
Lic. No. 320 - c - 71

Richardson Electric
PHONE 395-2419 STIRLING
MATERIAL GUARANTEED FOR ONE YEAR
- Fully Licensed -
We sell and install Hydro Cascade 40 Hot Water Tanks and Rental Units in STIRLING and surrounding district.
DUSK - DAWN LIGHTS
For Farm Outside Lighting
HADLEY RICHARDSON
R.R. 3, FRANKFORD ONTARIO

"Build your basement recreation room, paint your house, and even repair your TV set (if you can) but don't try to 'do-it-yourself' if you need treatment for arthritis" says the Canadian Arthritis and Rheumatism Society. The best place to go for advice is to your family doctor.

Accidents from work with wrenches show two main causes - unsafe surroundings and unthinking, St. John Ambulance reports. In practically every case, you can either get rid of the hazards around the job or set the job up in a way to avoid them. It just takes a little planning.

CORRECTION

In reference to the advertisement in the Stirling News-Argus last week on the Who's Who in Belleville page, the phrase in the second paragraph, "This firm is the only LOCALLY owned and CANADIAN owned dairy throughout this region," should have read, "This firm is the only LOCALLY and CANADIAN owned dairy processing milk throughout this region." No other interpretation was intended. If there were any hard feelings created, they were not intended either.

REID'S DAIRY CO. LTD.
ARMIN QUICKERT, PRES.

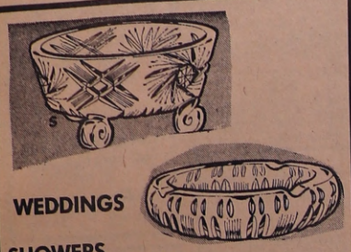

WEDDINGS
SHOWERS
BIRTHDAYS
OR JUST A GIFT

"PIN WHEEL"

CANDLE HOLDERS BOWLS CANDY DISHES
ASH TRAYS — JAM JARS
MANY OTHER INTERESTING ITEMS

Burrell's Jewellery

395-3344 STIRLING

LOYALIST COLLEGE

INDUSTRIAL MAINTENANCE MECHANIC PROGRAM

This program is designed to train mechanically inclinded students in the repair, maintenance and installation of mechanical equipment. Courses studied include: Blueprint Reading, Sketching, Benchwork, Measurements, Equipment Maintenance and Repair, Pneumatics, Hydraulics, Welding and related mathematics.

ENTRANCE REQUIREMENTS: Grade X or equivalent.
DURATION: 48 weeks

WELDING PROGRAM

The objective of this program is to train students who have no previous welding experience in the theory and practice of welding. Courses studied include: Gas, Electric Arc, MIG and TIG Welding, Blueprint Reading and Sketching, Welding Metallurgy and related mathmatics.

ENTRANCE REQUIREMENTS: Grade X or equivalent.

DURATION: 40 weeks

Inquire:
The Registrar
Loyalist College,
Box 4200
Belleville, Ontario.

MR. AND MRS. DAVID COOKE

Cooke - Thirza

St. Paul's United Church, Stirling, was the scene of a double ring ceremony recently when Alison Thirza, daughter of Dr. and Mrs. Howard Reed of Winnipeg, Manitoba, exchanged marriage vows with David Daniel, eldest son of Mr. and Mrs. C. Dan Cooke of Stirling.

Rev. John A. May officiated. The soloist, Mrs. William Grant was accompanied at the organ by her daughter, Miss Heather Grant.

Given in marriage by her father, the bride wore a floor length gown of chiffon over embroidered batiste, with an empire waistline and full bell sleeves. The wedding band collar was trimmed with satin piping and a long satin bow extended the length of the chapel train. Her elbow length veil was held in place by a lace band. She carried a cascade bouquet of white and yellow daisies.

The maid of honor, Miss Miriam Adams, friend of the bride, and the bridesmaids, Miss Rhonda Badgley and Miss Brenda Baker, cousins of the groom, wore identical floor length gowns of pale yellow flowered print accented with yellow satin bows. They wore yellow picture hats and carried baskets of yellow daisies with baby's breath.

Alan Cooke, brother of the groom, attended as best man and the ushers were Colin Reed, brother of the bride, and Ivan Cooke, brother of the groom.

For the reception held in the Church parlours the bride's mother received guests wearing a blue floral chiffon dress with blue accessories and a corsage of pink roses. The mother of the groom wore a green and yellow floral chiffon dress with white accessories and a corsage of yellow roses.

Out of town guests were present from London, Honey Harbour, Kingston, Toronto, Ottawa, Burwash, Burlington, Resolute Bay, N.W.T., Michigan and Winnipeg. A special guest was Miss Grace Reed, aunt of the bride, from London, England.

Following the reception Mr. and Mrs. Cooke left for a wedding trip to Winnipeg. On their return they will reside at 215 Victoria Ave., Belleville.

Prior to her marriage Mrs. David Cooke (nee Alison Reed) was honored at a miscellaneous shower held in the home of Mrs. S. Magian, Winnipeg. Another miscellaneous shower in Belleville was given by Miss Miriam Adams with Miss Rhonda Badgley and Miss Brenda Baker as co-hostesses. A cup and saucer and crystal shower was given by Mrs. Francis Thompson, R.R. 2, Roslin, with Mrs. R. Baker assisting.

Fall Fair Schedule

Remaining fall fairs in this district and their dates are:

Coe Hill	Aug. 25-26
Odessa	Aug. 25-26
Parham	Aug. 26
Stirling	Sept. 1-2
Napanee	Sept. 4-6
Centreville	Sept. 7
Shannonville	Sept. 8-9
Picton	Sept. 10
Mohawk	Sept. 15-16
Warkworth	Sept. 15-16
Madoc	Sept. 29-30
Roseneath	Sept. 29-30
Tweed	Oct. 6-7

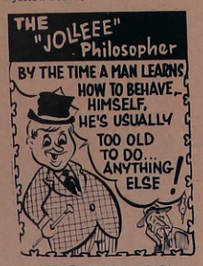

JOHN'S
DAIRY STORE
395-2121 STIRLING

Authority to get grant

Leo Bernier, Minister of Natural Resources and Clarke T. Rollins, M.L.A. for Hastings, annouced the approval of a provincial grant of $500,00 to the Moira River Conservation Authority for Channel improvement work on the Moira River.

Loose rock in the Moira River at a location between Latta and Plainfield constricts the river channel resulting in an upstream accumulation of floe-ice during the spring freshet, thereby creating a flood hazard. It is proposed to remove this constriction.

All member municipalities have been designated as benefiting and will be levied the Authority's share of the cost.

WEEKLY REPORT FROM FOXBORO DISTRICT

CO-OP (BY JACK WOOD)

The latest research indicates that splitting of alfalfa roots from winter's freezing cold can be reduced by applying adequate amounts of K2O in August.

Under long time standards of practice, farmers have been advised to fertilize forage stands with K2O in September. But now some agronomists question whether this allows the plant enough time to produce adequate reserves. Particularly when high yielding varieties of alfalfa remove so much potassium from the soil.

At two tons per acre, each ton has about 30 lbs. K. But yields of six ton per acre contains about 50 tons K. Potassium is concentrated in the fast growing parts of the plant, so early cutting, as is prescribed for maximum protein yield, helps remove extra K from the soil.

Tests by Farmers Forage Research Co-op in 1968 of K removal showed a removal of 152% of the K applied at a 345 lbs. K/acre in the year. While some soils high in K can take these losses for a short while, other soils can't, and so high yields from good management practices require sufficient fertilizer.

We believe you should apply K to your forage stands in August. It doesn't leach out of soil, so is available to the plant for a longer build-up period, to give improved ability to over-winter without root damage. Order your August K requirements the next time you call us. Don't forget that you need to balance it with phosphorous to give the forage roots vigorous development, so they can store the maximum amount of K.

Mount Pleasant

(By Mrs. Percy MacMullen)

Mr. and Mrs. Clair Knight and daughters Crystalyn and JoAnne, Mrs. Donald Knight and her father, William Pollock, attended the wedding of Miss Barbara Dunn and Earl Pollock at Hastings Anglican Church on Saturday, August 12, and they also attended the reception in Peterborough.

Mrs. Robert Hoard displayed the Mount Pleasant 4-H Girls Club project and Mrs. Gerald Brooks the River Valley 4-H Girls Club work at the Quinte Exhibition in Belleville this past week.

Miss Bessie McMullen, Belleville, is spending some time with her cousin, Mrs. Frank Hutchinson, while Frank is a patient in Belleville General Hospital.

The church services were resumed on Sunday, August 13, Rev. and Mrs. W.C. Cox, Craig and Shawn have been holidaying at a summer resort in Algonquin Park.

Mr. and Mrs. Harold Barrett who have been holidaying at the home of their son, Mr. and Mrs. Roger Barrett, for the past three weeks left by plane on Monday, August 14 to return home to Edinburgh, Scotland.

Mr. and Mrs. John Morgan and Mr. and Mrs. Norman McConnell have returned home from a three weeks motor trip to Calgary, Alberta and other points.

Mr. and Mrs. James Hoard and daughters spent Saturday in Toronto.

Mr. and Mrs. James Milne, Oshawa, spent a few days with Mrs. Leonard Sharpe and other relatives over the weekend.

Mrs. Roger Barrett and children and Mrs. Harold Barrett spent a recent afternoon with Mrs. Marguerite McMullen.

Mr. and Mrs. Milton Shaw and Mr. and Mrs. Burton Sharpe spent a recent weekend touring the Adirondacks and Catskill Mountains. They visited Mr. and Mrs. Robert Shaw and Mrs. James Shaw at Greenville Centre, New York, U.S.A.

Garth Joslin returned home from hospital on Wednesday, Aug. 9th.

Mr. and Mrs. Clayton Thompson, Mr. and Mrs. Tom Thompson and family of Hoards and Tom's Sunday School Class of boys and girls attended the morning church service at Mount Pleasant. The Hoards congregation is on holiday.

Mrs. Robert Hoard, Mrs. John Morgan, Mrs. Percy MacMullen, Mrs. Vernon Harry, Mrs. George Grills, Mrs. Raymond McConnell and Mrs. Roy Tucker assisted River Valley Women's Institute on Saturday, August 12 with the catering for the wedding reception at the Lower Trent Valley Fish and Game Club for the newlyweds, Mr. and Mrs. Edwin Lewis (nee Judith Donohoe).

Roy Thrasher, who was 89 years of age on August 3rd, was tendered a birthday supper party at The Towers Rest Home. His family were all in attendance and provided the supper. They were Mr. and Mrs. Milton Shaw, Mr. and Mrs. Wayne Shaw and daughters Kelly Ann and Diane. A decorated birthday cake added to the festive occasion.

Mrs. Alex Bush, Stirling, spent Sunday with Mr. and Mrs. Harvey Couch and family and attended the morning church service at Mount Pleasant.

Letters to the editor

The Editor,
Stirling News-Argus.

Dear Sir:

The author of these lines is unknown to me, however I hoped that it might raise a chuckle from some of my fellow sufferers, who milk cows. It was sent to me by a friend who lives in B.C.

Sincerely,
W.E. Wilson,
R.R. 4, Marmora.

I long for a cow of modern make
That milks five days for leisures sake,
That sleeps on Saturday, snores on Sunday,
And starts afresh again on Monday.

I wish for a herd that knows the way,
To wash each other day by day,
That never bother to excite us,
With chills, or fevers, or mastitis.

I sigh for a new and better breed
That takes less grooming and less feed,
That has the reason, wit and wisdom,
To use the seat and flushing system.

I pray each weekend long and clear,
Less work to do from year to year,
And cows that reach production's peak,
All in a five day working week.
I look for officials by the mob,
To guide the farmers at their job,
And show those dim-wit breeders how
To propagate a five day cow.

Author Unknown

Dear Sir:

May we make an appeal to your readers for some missing documents?

The Historical Branch of the City of Edmonton Parks and Recreation Department has been researching information about the Hudson's Bay Company Fort Edmonton as it was during the 1840's, in preparation for an authentic reconstruction of the post. Much of our knowledge of this fort in the 19th century is derived from Fort Edmonton Journals of Daily Occurrences which are now in the Hudson's Bay Company Archives. Unfortunately, all of the Journals between the years 1834 and 1854 are missing, but it is possible that they still exist somewhere, perhaps in a private collection.

If any readers have information concerning the whereabouts of these missing journals, we would sincerely appreciate hearing from them at:
The Historical Exhibits Building,
10105 - 112 Avenue,
EDMONTON, Alberta, T5G OH1.

Yours truly,
Doug Babcock,
Research Consultant,
Historical Development and Archives Branch.

Lack of job skill takes many forms, all of which could lead to accidents, St. John Ambulance observes. It may cause a worker to try other unsafe methods.

*****

Don't confuse knowledge and skill, St. John Ambulance cautions. Basically, the difference is between knowing what to do and being able to do it correctly.

*****

Bonarlaw

(By Mrs. Arthur Burkitt)

William McComb has returned from Belleville General Hospital after several weeks as a patient there.

John Cosby is building a new home on the 12th Con. of Rawdon.

Garry McComb has built a new home and Mr. and Mrs. McComb have moved into the new home on the 12th Con. of Rawdon.

Mr. and Mrs. Ray Austin of Toronto were weekend guests with Mr. and Mrs. James Meneely and Jerry.

Mrs. Levi Laton, Stoco, spent the week with her son Paul Laton Mrs. Laton and Family.

Dr. Earl Haselett, Mrs. Haselett and family, Toronto, spent a few days with Mr. and Mrs. Harry Haselett.

HAROLD C. MARTIN

COMPLETE GENERAL INSURANCE SERVICE

AGENCY ESTABLISHED 1890

Tel. No. 395-3822
DOUGLAS L. ROBSON
Associate

Res. 395-2105
25 Mill St., Stirling
Office 395-2369

NY QUIL
Nighttime
Cold Medicine

1.99

Relieves major cold symptoms for hours as you sleep.

NOBLE'S
REXALL DRUGS

STIRLING PHONE 395-2110

SWIMMING POOLS
Fall Install
'SALE'
OF
"POOL GEMS" POOLS

LOOK!

16'x32' Pool $3200.
20'x40' Pool $3500.
(SIMILAR SAVINGS ON ALL SIZES)

Fully Installed and Equipped with Jacuzzi Filtration Systems, Diving Board and Ladder.

INSTALL YOUR POOL IN THE FALL AND BEAT THE MESS OF A SPRING INSTALLATION - FALL IS BY FAR THE BEST TIME FOR INGROUND INSTALLATIONS

DOUG MORTON POOLS

(CONTRACTOR SINCE 1956)

R.R. 1, STIRLING CALL COLLECT: 395-2551

LAST CALL

ALL SHORT SLEEVE SHIRTS - NOW ½ PRICE

KNIT SLAX - (Reg. to $27.95) - SAVE up to $10.00
(Made by Riviera and Otis - Real Bargains!)

Special Rack 'ABBEY' TIES - (Reg. to $4.00) ½ PRICE

Rack of LONG SLEEVE DRESS SHIRTS -
(Reg. to $10.00) NOW ½ PRICE

BOB'S
"SERVICE WITH A SMILE"

Your new home-use our money to get it now!

The home you've always wanted—you don't need to wait for it. You can have it now—whether you're buying or building—with a quick, tailored-to-measure mortgage loan from Victoria and Grey. With seasoned experience gained through eighty years of concerned service to home seekers, Victoria and Grey can arrange all the detaus. Make sure you're right. Come right to Victoria and Grey.

VICTORIA and GREY
TRUST COMPANY SINCE 1889
BELLEVILLE

THANK YOU

I wish to announce the sale of my gasoline business to King Gas Bar, and to take this opportunity to thank all my friends and customers for their patronage during the past 25 years of business in Stirling. I trust they will give the new owner the same support I had. I will continue in the used car business and can be reached at my residence or telephone 395-3306.

Bill Morton

SERVING STIRLING and Hastings County Since 1879

The Stirling News-Argus

Incorporating The Stirling Leader

VOL 91 - No. 34

STIRLING, ONTARIO, WEDNESDAY, AUGUST 23, 1972

15 CENTS

YOUR ACTION 395-3321 CLASSIFIED AD NUMBER

HANDICRAFTS

Cheryl Haggerty, an instructor at the St. Andrew's Presbyterian Church's Vacation Bible School, gives assistance to John Lineman, left; Donny Ashley and Dominique Cazenauve. The three boys were working on plaques made with cardboard and popsicle sticks. On Friday night, the children who have attended the school will be the hosts for a parents' night in the church basement.

Photo by Thom Reynolds

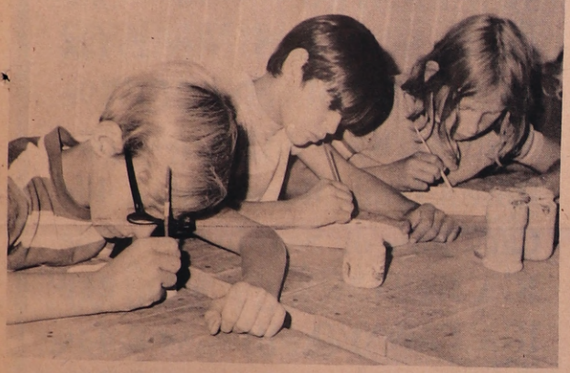

CONCENTRATION

Bruce Osborne, left, Rodney Greenly, and Jim Roeper are seen painting plaster palques which they made at the Vacation Bible School being held each morning this week at St. Andrew's Presbyterian Church, West Huntingdon. Mrs. Lard Redcliffe is supervising this Bible School which has been held each summer for about 15 years.

Photo by Thom Reynolds

McCaughens stage show

More than 3,000 persons packed the grandstand at the Quinte Exhibition on Sunday night, Aug. 12, for the Fidlar Mills Jamboree, directed and produced by Jack and Dorothy McCaughen of Stirling.

Performers included Lee Moore of Wheeling, W. Va., Donnie Bales Tony Starr Band from Nashville, Tenn., Danny Reid, the Canadian Novelty Fiddling Champion, CBC star Brent Williams, and local entertainers Joyce Kelly, Doug McCrory of the Hangmen, Pinnie Mearl, Brenda and Steven Wilson, Sunshine Sean from CHEX and Stirlings own Lyle (Krazee) Couch.

Due to the success of the jamboree at Quinte Exhibition, the directors are thinking of staging a Country Music Day next year, said Mr. McCaughen.

A splurge of birthdays

A splurge of birthdays was again the highlight at Senior Citizens on Thursday. Mina Smith was surprised when Luella Bronson and Helen Fitchett presented her with a nice big cake. There were three other anniversaries announced, Nellie Montgomery, Flossie Geen and Buttimer Belshaw who is about half way between 90 and 100 and still going strong. The birthday song was sung for all.

The prize winners were Ann Faulkner, Ada Bush, Lil Heasman and Murn Stapley. Many compliments were paid to Kate Donohoe and Ada Bush for the tasty lunch they provided consisting of assorted muffins and jellies. There was also oodles of good old cheese.

Waiting between games can be eliminated if all got started on time. In the future if you wish to play progressive you must be present not later that 2 o'clock.

Vice Pres. John Kane kept good order in the absence of our President and there were no casualties.

CHILD MATURITY

"Mother," asked a little girl out of a sudden silence, "when will I be old enough to wear the kind of shoes that kill you?"

PSYCHIATRY

A psychologist is a blind man in a pitch black basement, looking for a black cat. A psychiatrist is the same man, on the same search, only the cat ain't there.

dis ole Scribe

NOTE: Bus trip to Watertown on Sept. 5th. Details later.

Retired PRO still in demand

Arthur Duncan, although retired form the Bata Shoe Company where he was director of Public Relations, still travels the banquet circuit as a dinner speaker. In September he will speak to the Boy Scouts of Canada annual Banquet at Wooler and also at the annual dinner meeting of Road superintendents and assistants for the counties of Northumberland and Durham to be held in Brighton on Sept. 11.

Geologists tour mines

Mines in Kaladar, Madoc and Marmora will be toured by geologists attending the 24th International Geological Congress in Montreal Aug. 21 to 30.

Delegates will make field excursions to all parts of Canada, both before and after the scientific sessions, to take a first-hand look at deposits of industrial minerals and building materials.

More than 6,000 geologists from around the world are expected at the Congress -- the largest scientific gathering ever held in this country.

WELLS GARAGE TO BE FIRE HALL

READYING SCHOOL LOCKERS

With less than two weeks until school opens, the custodial staffs of the two Stirling Public Schools are busy completing their summer cleaning operations. Custodians Brayson Lott, (left) and Wilf Waters are shown cleaning lockers at the Senior Public School.

Photo by Thom Reynolds

Stirling Council Monday night took the initial action to acquire new premises for a badly-needed fire hall for the community.

Reeve Robert Anderson told the News-Argus Tuesday that council has made an offer to purchase the original premises of Wells Ford-Mercury Sales Ltd. located on the north side of Front Street. This offer has been accepted, but as there are several legal aspects to be completed, no details of the offer can now be revealed.

Stirling has been contemplating replacing the existing fire hall facilities on Mill Street for some time. Further emphasis was placed on this move in the recent survey of fire fighting facilities by the Ontario Fire Marshal. One of the leading recommendations was for a new hall.

Council has been considering whether it would be wiser to buy some existing property, or try and build what was needed, Reeve Anderson said that the present acquisition will be a considerable saving to the taxpayers over building new premises.

Wells Ford Sales, under the proprietorship of Harold J. Wells and in recent years joined by his son Allan, has been in business in Stirling for about 40 years. About five years ago they built new showroom facilities across the highway from the garage where service work is done. For some time they have been planning to build additional facilities to put the service department at the showroom.

Stirling teachers attend convention

Gloria Steinem, internationally famous women's rights leader, journalist and television personality, addressed the Annual Dinner of the Federation of Women Teachers' Associations of Ontario on Thursday, Aug. 17, at the Royal York Hotel, Toronto.

About 800 delegates and visitors, elementary school women teachers from all over Ontario, attended the Annual Meeting of the 34,000-member Federation from Tuesday evening, Aug. 15 through Friday, Aug. 18.

Attending from this area were Miss Frances Prest and Mrs. Gladys M. Sine of Stirling Public School.

Provincial President Isabel Ward of Pembroke, who is principal of an elementary school at the Canadian Forces Base, Petawawa, presided over the general sessions. Chairing the business sessions was Margaret Hyndman, Q.C., Toronto lawyer.

Miss Ward in her presidential address warned delegates that declining school population and spending ceilings on education imposed by the Ministry of Education are causing serious problems for elementary schools. She predicted that the quality of education would suffer is school boards employ teaching assistants or aides and then increase the size of classes.

Dorothy Martin, Executive Secretary of the Federation, pointed out in her report that classroom teachers are the first to suffer in an economy drive such as has been going on in the last two years in Ontario. More is being expected of teachers at a time when there is little job security. Administrators are searching the ranks to find dispensable teachers, she said.

Scholarships worth a total of $28,000 were presented to eight women teachers for a variety of purposes ranging from completion of a Bachelor of Arts degree through to doctoral work in education; from the teaching of the deaf to study of the 'underachieving' child. One thousand dollars was awarded to a Kingston elementary school for an innovative project in home economics and industrial arts in the junior division.

Honorary Memberships in the Federation, awarded for service to education, the teaching profession and the Federation, were given to two former provincial presidents of FWTAO, Mrs. Annabelle Harten of Sault Ste. Marie and Miss Alice Ogden of St. Catharines and to five other retired members of the Federation, Mrs. Catharine Anderson of East York, Mrs. Jennie Crothers of Cornwall, Mrs. Violet Davies of Stratford, Miss Edith Fulcher of North Bay and Mrs. Mildred Smitheram of Dundas.

Contract awarded

The Hon. James W. Snow, Minister of Government Services, has awarded a $101,700 contract to Newmarch Mechanical Ltd., 25 Golden Gate Court, Scarborough, for supply and installation of an emergency power generating plant at the Ontario School for the Deaf, Belleville, for the Ministry of Education.

Newmarch submitted the lowest of three bids received, which ranged up to a high of $117,915.

Specifications call for a fully automatic diesel plant with capacity of 800 kilowatts to supply emergency power within 10 seconds of hydro failure to the entire school complex, which consists of several buildings in an area of approximately 10 acres.

The contract also includes removal from the power house of the two 100 K.W. generatrs

Tanner reunion

The Tanner reunion was held at Zwick's Island Park, Belleville, on Sunday, Aug. 13. A fair number were in attendance. The weather was beautiful. After a time of getting re-acquainted, the president, John Courtney, extended greetings to everyone. A special welcome was given to Mr. and Mrs. George Wilson, Saskatoon, and Mr. and Mrs. Frank Wickens, Nipawin, Sask. They had travelled the longest distance to attend the reunion.

A moment's silence was observed in honor of the recently departed -- Molly Chiddle, Bill West, Basil Howe, Lillie Henley and Russell Marisette.

Miss Joyce Parks read the minutes of the 1971 meeting and Mrs. Lindsay Tanner reported for the treasurer Myrtle Tanner. She was unable to be present.

Morley Tanner was elected President. Re-elected were Myrtle Tanner as treasurer and Betty Parks as secretary. The picnic will be held at Campbellford Ferris Memorial Park, on the second Sunday in August, 1973.

The Tanner Family History Book was available and everyone was pleased with the results. Mrs. Lindsay Tanner thanked Sara Morgan and Bess West for information they made available for the book; thanks also went to Annie Courtney for typing it and to Dora Elvidge and Betty Parks for their help. The original book from which much of the information was gleaned is now at St. Thomas' Anglican Church, Harold. Anyone wishing further information re deaths, births, etc. may see it there.

Laymen lead in services

Laymen of St. Andrew's Presbyterian Church will lead in the service on Sunday next at 11 a.m. The theme of the ministry will be "Back to Studies" with a message for students of all ages.

Earl Fox and Arthur Duncan will share in leadership of worship with Mr. Duncan presenting the message directed to students of all ages. Everyone is cordially invited. Mrs. Sheldon McIntosh will preside at the organ and Mrs. Arthur Duncan will sing.

Attend LOL meeting

Past Grand Masters Fred Bateman and Lorne Hagerman and Grand Auditor Clayton Burkitt attended an executive meeting in Brockville on Monday.

Delegates from the Royal Black Preceptory and the LOBA also were in attendance.

Plans were completed for the annual Grand Lodge sessions to be held in Kingston in April, 1973.

Farmers harvest hay for wet areas

Quinte area farmers are responding to emergency requests from water-logged eastern Ontario areas for hay feed.

To date, about 100,000 bales of hay have been listed for sale in Hastings County, said provincial agricultural representative Douglas Tipper of Stirling last week.

The response is to the plight of farmers in the province's eight eastern counties. Hard hit by wet weather, they organized an information centre and enlisted help of agricultural representatives to gather information on hay feed available in counties less affected by unseasonal summer rains.

Names, addresses and phone numbers of farmers with hay for sale -- and the amount of available hay -- are sent daily from Mr. Tipper's office here to the inormation exchange at Winchester.

"The response has been good. We've listed more than 100,000 bales of hay -- which is a fair amount," said Mr. Tipper.

There has been some crop losses in the county. But second-growth hay is now available -- if the weather holds off to permit its collection.

Some farmers in the eastern counties are selling off cattle to reduce herds in the face of feed shortages.

Mr. Tipper said there have been reports that some cattle from the hard-hit areas are being rented out to Quinte area farmers who may have milk quotas they cannot fill.

What may be happening is that some eastern Ontario farmers would probably sell off younger cattle and retain top animals as a core group to renew their herds later.

IODE will give awards

Mrs. E.F. MacKay, President of the Provincial Chapter of Ontario, IODE, announced today that the 25th consecutive Short Story Competition will be offered in 1972. The awards are $200.00 and $100.00.

Th competition is open to writers, citizens of Canada, resident in Ontario.

Closing date of contest is Nov. 30, 1972.

Chairman of the competition is Mrs. Donald Murray, Burlington.

The 1972 judge is Donald Cohen, Lecturer in English and Drama at Brock University, St. Catharines, Mr. Cohen received his Bachelor of Arts and Masters of Philosophy in English at Yale University. He spent one year at Queen's College, Cambridge.

News-Argus Notebook

KIDNAPPED LOBSTER -- Somewhere, there is an individual with an irresistible affinity for sea food, artificial or otherwise. Over the weekend, a souvenir stuffed lobster in a genuine trap disappeared from the front lawn of Mr. and Mrs. Harry Morrow, R.R. 4, Stirling. The trap was discovered later in the back of a truck owned by Jack Sager who lives nearby. To date, the kidnapped lobster has not reappeared.

GYMKHANA AWARDS -- Winners of the Eastern Ontario Gymkhana Championships, held on the last day of Quinte Exhibition were Garry Dawson of Prescott, and D.D. Leggette of Roseneath, the runner-up. The champion won a trophy donated by Bishop Seeds of Belleville and the runner-up received a blanket donated by Ted's Tack Shop in Stirling.

KICKING THE HABIT -- Sunday night's CBC television show, giving a vivid display of the effects of cigarette smoking, caught the attention of some local viewers. One young woman we heard of came bouncing in to the office Monday morning, with the announcement that she was off the weed, as of 10 p.m. Sunday! For some 20 hours her lungs took in nothing but pure, rural Hastings County air. Then, she caved in and another good resolution went down the drain.

CLUB MOVING -- After nearly 20 years in the Sterling Hotel, the local Rotary Club will be moving its weekly dinner meetings to John's Restaurant. Mr. and Mrs. William Long, owners of the hotel, have been serving dinner each Tuesday evening for nearly 20 years. The Rotary Club will be moving to the Mill St. Restaurant in September.

Speaking of Sport

By THOM REYNOLDS

Stirling Legion Novices, in the first game of their ORSA playdowns, were edged by Wardsville 15-14. Wardsville picked up two runs in the second inning and three in the third to give them a early five run lead. Bruce Myers and Mark Montgomery picked up runs in the fourth inning for Stirling while Doug White and Robbie Tracey added runs in the fifth.

Wardsville took a 9-4 lead in the fifth, batting in four runs. Stirling gained their strength in the sixth inning, picking up nine runs. Chris Bailey, Brian Doxtator and Warren Doxtator picked up two runs each while Mark Montgomery, Allan Detlor and Robbie Tracey picked up the others.

Stirling took the lead in the sixth but Wardsville picked up six runs in the seventh and eighth innings while holding Stirling scoreless. Wardsville came up with the needed runs in the seventh to tie the game 14-14 and put it into overtime.

The second game of the series will be played at the local Ball Park on Saturday afternoon at 4 p.m. If Stirling wins this game, the third game will be played in Stirling on Sunday afternoon at 1 p.m.

Spring Brook Pee Wees were dropped from their OASA playdowns two games straight by Lansdowne. Last Tuesday night, Lansdowne edged by Spring Brook 6-5 and on Saturday Spring Brook was again defected by Lansdowne 7-5.

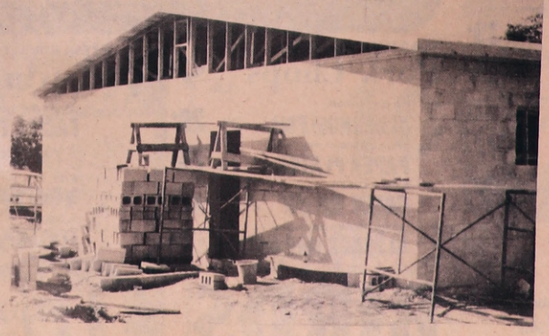

LEGION HALL ADDITION

Members of the local Legion Branch have been active this past month in constructing an addition to their present Legion Hall on North St. Most of the work, supervised by Stirling contractor, Wieger DeJong, has been carried out by the local branch. The $15,000 addition will double the present floor space in the hall.

"IGA SPECIAL"
PEEK FREAN (ASSORTED)
Biscuits
YOUR CHOICE OF 8 VARIETIES **4** 7½-OZ. PKGS. **$1**

SARONG **PINEAPPLE** 19 OZ. **21¢**
IGA CAT AND **DOG KIBBLE** 5 LB. BAG **66¢**
IGA INSTANT SKIM **MILK POWDER** 3-LB. PKG. **$1.35**
IGA HOMOGENIZED **PEANUT BUTTER** 3 LB. ECONOMY SIZE **99¢**
IGA PREPARED **MUSTARD** 16-FL. OZ. JAR **18¢**
CHRISTIE'S **ICE CREAM CONES** PKG. OF 48 **59¢**

"IGA SPECIAL"
Coca-Cola
5 26 OZ. BTLS. **$1.**

IGA at the C.N.E.

Marie-Paule Green
Marie-Paule Green
Director — Consumer Affairs Dept.

My many thanks to the many people who came to talk with me on Women's Day at the IGA booth in CNE's Food Building. And thanks too for filling in IGA's questionnaire.
If you haven't yet visited the CNE but plan to, drop in at the IGA booth and say hello. I'll be glad to discuss food shopping with you, today and tomorrow between 2 p.m. and 5 p.m. and Friday between 6 p.m. and 10 p.m.
Next week I'll be at the booth on August 30 and 31 between 2 p.m. and 5 p.m., Sept. 1 between 6 p.m. and 10 p.m.

"Frozen Food Specials"
FROZO **FANCY PEAS** 2-LB. BAG **49¢**
SOMMERDALE **FRENCH FRIES** **3** 2 LB. BAGS **$1.**
RICH'S **RICH WHIP** **2** 8-OZ. CTNS. **45¢**
BANANA 15-OZ. OR CHOCOLATE 14-OZ. **SARA LEE CAKES** EACH **69¢**

"Dairy Specials"
TROPICANA PURE GRAPEFRUIT OR **ORANGE JUICE** 32-FL. OZ. BTL. **49¢**
BLUE BONNET COLORED **MARGARINE** 3-LB. PKG. **89¢**

"IGA SPECIAL"
Pepsi-Cola
CASE OF 24 TINS **$2.59**

"Bakery Specials"
DEMPSTER'S (PKGS. OF 12) **OLD WORLD ROLLS** **2** PKGS. **75¢**
TOASTMASTER (MFG. 4¢ OFF LABEL) **COFFEE DELIGHT** EACH **45¢**
(IGA REGULAR LOW PRICE) HOSPITALITY **HAMBURG or WIENER BUNS** PKG. OF 8 **29¢**
HUMPTY DUMPTY 6½-OZ. REGULAR OR RIPPLE OR 5½-OZ. SALT & VINEGAR FLAVORED **POTATO CHIPS** PKG. **39¢**
KRAFT JET-PUFFED REG. OR FRUIT-FLAVORED **MARSHMALLOWS** 11-OZ. CELLO PKG. **29¢**

KRAFT **MIRACLE WHIP** 32 OZ. JAR **69¢**
"IT'S BARBECUE TIME" **BRIQUETS** 10-LB. BAG **69¢**

REID'S DAIRY PRODUCTS
"Processors of Local Milk"

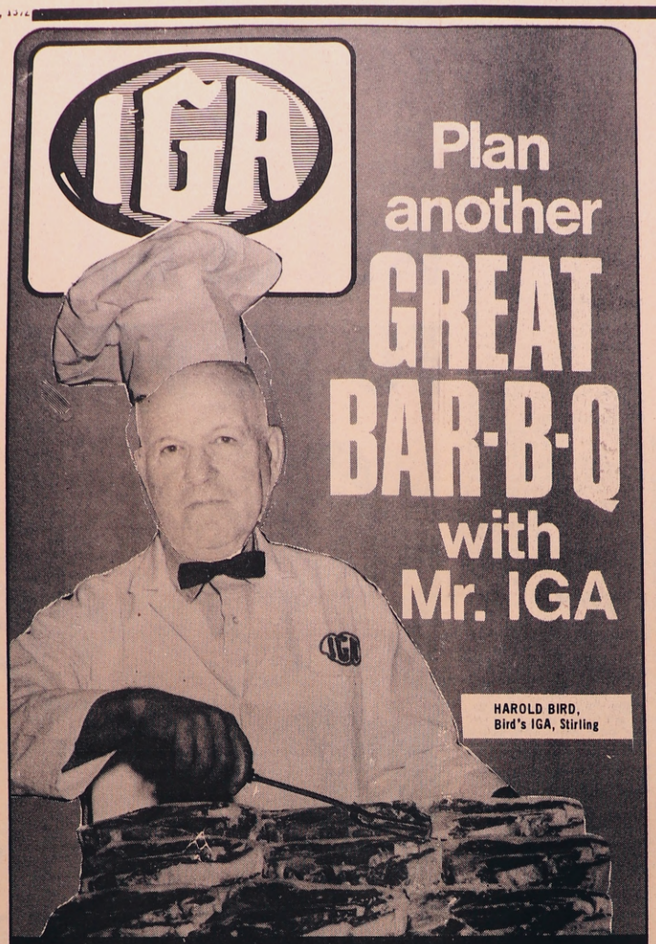

Fresh! **CHICKEN LEGS or BREASTS** **63¢ LB.**

MAPLE LEAF SWEET PICKLED **COTTAGE ROLLS** HALF CRYOVAC **69¢** LB.

McQUAIDE (2 PIES PER 8-OZ. PKG.) **MEAT PIES** STEAK, CHICKEN OR PETITE TOURTIERE **3** PKGS. **98¢**

FRESHLY **MINCED BEEF** **69¢** LB.

MEATY SIDE **SIDE SPARE RIBS** **85¢** LB.

MAPLE LEAF (16-OZ. VAC. PACK) **ASSORTED COOKED MEATS** **75¢** LB.

QUARTER LOIN **Pork Chops** LB. **99¢**

FRESH BONELESS **Stewing Beef** 9–11 CHOPS **99¢** LB.

IGA 12 INCH WIDTH **ALUMINUM FOIL** 25-FT. ROLL **29¢**
9-INCH SIZE BUDGET WHITE **PAPER PLATES** PKG. OF 101 **79¢**
BICK'S SWEET **GREEN RELISH** 32 OZ. **69¢**
FAMILY (ASSORTED COLORS) **KLEENEX NAPKINS** **4** PKGS. OF 60 **$1**

SCOTTIES (ASST'D COLORS) **FACIAL TISSUE** **3** PKGS. 200 **$1**

"Health & Beauty Aid Specials"

SCOPE **MOUTHWASH** 17-FL. OZ. BTL. **88¢**
CLOSE-UP **TOOTHPASTE** Giant Tubes ½ PRICE **2/73¢**

COMPARE
OUR LOW EVERYDAY PRICES

(All Flavors) **SHAKE 'n' BAKE** 2½ OZ. **26¢**
IGA GINGER ALE 30 OZ. BTLS. **4/73¢** Plus Deposit
HOSTESS MATCHES Pkg. of 50 **25¢**
IGA BLEACH 128 OZ. **65¢**
MAXWELL HOUSE **COFFEE** 6 OZ. JAR **1.39**
MOTHER PARKER'S **TEA** Pkg. of 100 **69¢**
BETTY CROCKER SNACKIN' **CAKE MIX** **53¢**
JELLOS 3 OZ. SIZE **2/27¢**
WHITE SUGAR 5 LB. BAG **69¢**
MONARCH FLOUR 7 LB. BAG **83¢**
DUNCAN HINES **CAKE MIXES** **49¢**
Clover Leaf Chunk Tuna 6½ OZ. **45¢**
SWIFT'S STEWS 24 OZ. **58¢**
VAN CAMP'S **PORK 'n' BEANS** 14 OZ. **2/43¢**
AUNT JEMIMA SYRUP 16 OZ. **39¢**
MRS. LUKE'S JAMS 24 OZ. **53¢**
Rose's Lime Marmalade 12 OZ. **43¢**
PURINA **Cat Chow or Seanip** Economy Size **88¢**
IGA KETCHUP 20 OZ. **41¢**
IGA CANNED MILK 16 OZ. **2/43¢**
CAMPBELL'S **Tomato Soup** 10 OZ. **2/29¢**
FLUSHABYES (Toddler) 60's **2.99**
WONDER or IGA **WHITE BREAD** LOAF **25¢**
Favorite Ice Cream ½ GAL. **89¢**
PLUS MANY, MANY MORE

"IGA SPECIALS"
Hyatt's Peas OR YORK **Green Beans** 14 OZ. **2/31¢**
KRAFT **CHEEZ WHIZ** 16-OZ. JAR **79¢**

"IGA SPECIALS"
HEAD & SHOULDERS **SHAMPOO** LOTION 3.4-FL. OZ. BTL., CREAM 2.4-OZ. JAR, OR CREAM 2.5-OZ. TUBE **88¢**
LIQUID DETERGENT **MIR** TWIN PACK OF 2 X 24-FL. OZ. PLASTIC BTLS. **69¢**

LEED'S **CANDIES** PRE PRICED 49¢ **2/79¢**
CRISCO OIL 38 OZ. **99¢**
FAB PRE PRICED 99¢ **79¢**
UNIVERSAL RED COHOE **SALMON** 7¼ OZ. **57¢**

"IGA SPECIAL"
Scottowels
ASSORTED COLORS 2 ROLL PKG. **49¢**

"IDEAL WITH ICE CREAM"
CANTALOUPES
(PRODUCE OF U.S.A. No. 1 GRADE)
3 JUMBO SIZE 27s **89¢**
CRISP AND PLUMP PRODUCE OF U.S.A. THOMPSON SEEDLESS **GRAPES** LB. **39¢**
PRODUCE OF U.S.A. No. 1 GRADE PRUNE **PLUMS** QT. **49¢**
PRODUCE OF REPUBLIC OF SOUTH AFRICA OUTSPAN **ORANGES** DOZ. SIZE 112s **79¢**

BIRDS IGA MARKET
Stirling
SINCE 1944

We Carry Only One Grade of Beef ...
"CANADA'S NO. 1 CHOICE RED BRAND"

Visit County Health Food Centre Stores

321 FRONT ST.
BELLEVILLE

MADOC

for
* Nutritional foods
* Supplements
* Juicer machines
* Blenders
* Grinders
* Crystal Springs drinking water
* Electric water purifying machines for home - cottage - travelling.

Belleville - 968-3166
Madoc - 473-2369
19-tf

SPRINGBROOK

(By Mrs. Malcolm Mason)

Mr. and Mrs. Orrie Barton spent a few days recently with Mr. and Mrs. Lloyd Barton and boys at Toronto.

Mr. and Mrs. Roger Lain, Campbellford, were supper guests of Mrs. George Thompson on Friday.

Mr. and Mrs. Paul Rollins and Kevin were supper guests of Mr. and Mrs. Hiram Mumby on Monday evening.

Barton Sargant, Port Perry, is spending some holidays with Mr. and Mrs. Orrie Barton.

Mr. and Mrs. Lynn Mason and Derek, Agincourt, spent a few days recently with Mr. and Mrs. Malcolm Mason and Mr. and Mrs. Ralph Heath.

Mr. and Mrs. Joe Thompson and family have returned home after a holiday to the western provinces.

Mrs. R.W. Fleming and Miss Grace Fleming, Toronto, were guests of Mrs. George Thompson on Monday.

Miss Darlene Fox is spending a few days with Mrs. Myrtle Cassidy.

Mr. and Mrs. George Bateman have returned home after enjoying a tour of Europe and the British Isles.

Vern Runnalls has returned to his home from Kingston Hospital where he has been undergoing tests.

Mr. and Mrs. Fred Bruyea, Wooler, were supper guests of Mr. and Mrs. Bert McCoy on Wednesday evening. Mr. and Mrs. Stewart Mitchel, Stirling, Misses Thelma and Audrey Wannamaker of Vancouver were guests at the same home during the evening.

Mrs. Fred McKeown spent a few days recently with her brother Bill Morton and Bob, 9th Line.

Mr. and Mrs. George Mason, Bancroft, were guests of Mrs. Ed Bateman on Wednesday.

Mark Spencer, Rylstone, spent a few days last week with his friend Allan Reid.

Mr. and Mrs. Denton Meikle-john are holidaying at Moosonee in Northern Ontario.

Mrs. A. Vanwart, Peterborough, was a guest of Mrs. Ed Bateman on Saturday.

Mr. and Mrs. Malcolm Mason spent the weekend with Mr. and Mrs. Lynn Mason and Derek and Mr. and Mrs. Ross Bradshaw, Kim and Kevin at Agincourt.

Mr. and Mrs. Ernest Jordison, Bramley, Calif; Dr. Grace Boxer, Boston; and Mr. and Mrs. Dan MacLean and grandson, Detroit, visited their cousins Mr. and Mrs. Percy Mumby recently.

Mr. and Mrs. Cliff Anderson, Seymour; Mrs. Essie Reid, 9th Line; and Mr. and Mrs. Arthur Reid were recent guests of Mrs. Fred McKeown.

Mr. and Mrs. Hiram Mumby, Mrs. Ed Bateman, Mr. and Mrs. Paul Rollins and Kevin, Mr. and Mrs. Murney Bateman and family and Mr. and Mrs. Wes Finch and children were among those who attended the Bateman picnic at Zwick's Island on Sunday.

Mr. and Mrs. Doug Morton, Cheryl and Jeff were dinner guests of Mr. and Mrs. Bert McCoy on Sunday.

Mr. and Mrs. Stewart Brownson attended the wedding of their nephew, Dale Brownson to Marie Telfor at Sarnia on Saturday.

Kim Bradshaw, Agincourt, is holidaying with her grandparents, Mr. and Mrs. Malcolm Mason this week.

Donna Reid is spending a few days with her friend Brenda Sanderson at Marmora.

Mrs. Esther Leonard and Miss Lois Leonard have returned home after an extended camping trip to the West Coast.

Mr. and Mrs. Lorne Mumby, Thomasburg, were recent guests of Mr. and Mrs. Percy Mumby.

Carmel

(By Mrs. Arthur Pyear)

Mr. and Mrs. Gerald Grills and Debbie attended the Nicholas - Scott Reunion picnic at Well Springs, Sutherland, on Sunday. Mrs. Grills' father, Mr. Alec Nicholas of Hastings accompanied them.

Mrs. William Carson and four children of Goose Bay, Labrador, spent a week with her parents, Mr. and Mrs. Ron White. Reg White who recently graduated from Woodstock General Hospital and Miss Lynn McArthur of Fort Erie spent the weekend with the former's parents, Mr. and Mrs. Ron White. Reg has accepted a position with the administration department of Lake Shore Psychiatric Hospital, Toronto.

Mr. and Mrs. Fred Darling and children, Campbellford, were Saturday evening visitors with Mr. and Mrs. Gerald Grills.

BUY-SELL-RENT-HIRE...
Classified Ads DO IT BETTER
PHONE 395-3321

ACCELERATED ELECTRICAL AND ELECTRONIC

TECHNICIAN PROGRAMS

These programs are designed to update highly skilled technicians with military or industrial background to a two-year Diploma standard in thirty weeks.

Applicants should have 10-15 years of experience in a related field.

DURATION: 30 WEEKS

Proposed start date: September 4, 1972.
Candidates should forward training and employment profiles to:

The Registrar,
Loyalist College,
Box 4200, Belleville

LOYALIST COLLEGE

SWIMMING POOLS

FALL INSTALL SALE

OF

'Pool Gems' POOLS

16' x 32' Pool $3,200
20' x 40' Pool $3,500

(SIMILAR SAVINGS ON ALL SIZES)

THESE POOLS ARE FULLY INSTALLED AND EQUIPPED WITH JACUZZI FILTRATION SYSTEM AND ACCESSORIES.

INSTALL YOUR POOL IN THE FALL AND BEAT THE MESS OF A SPRING INSTALLATION — FALL IS BY FAR THE BEST TIME FOR INGROUND INSTALLATION.

DOUG MORTON POOLS

(Contractor Since 1956) Call Collect 395-2551

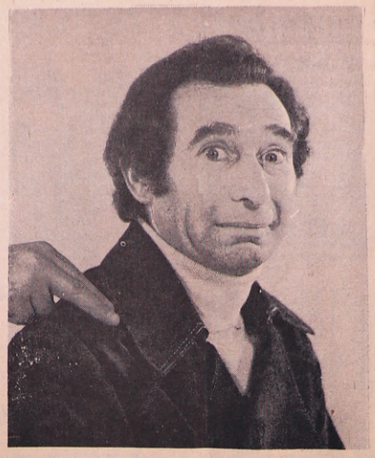

Headed for the Hoosegow (jail) for sure is a stunned and surprised Paul Soles, who cringes under the grip of the law each Monday night at 9:30 p.m. on CBC television's This Is The Law series. Paul Soles plays The Lawbreaker, who each week breaks silly old laws which are then guessed, often as not, by the fearless, forensic foursome of Hart Pomerantz, Larry Solway, William Charlton and Susan Keller. Moderator of TITL is Austin Willis.

Cabinet upholds ban

The Cabinet has rejected a request to delay implementation of Ontario's regulation banning disposable three-quart polyethylene milk jugs, Environment Minister James Auld announced recently.

The decision came August 8 after Dominion Dairies Ltd., the major dairy now using the one-way jugs, presented a proposal to the Cabinet. It involved Dominion's stated intention to reclaim their non-returnable containers with a five-cent deposit and sell them to a plastics firm at the going rate -- two or three cents a pound -- as bulk plastic to be recycled into other products.

It also involved a proposed industry-government program to encourage the recovery and disposal of other plastic containers by volunteer groups.

"Cabinet has decided the regulation and its timing should remain unchanged," said Mr. Auld.

He said the dairy's submission has been forwarded to Task Force on Solid Waste Disposal which is soon to be assembled. "There is not enough detail in the submission to decide on its feasibility. It needs further study."

Export performance is discussed

Exports from Canada and Ontario are shown on a commodity by commodity, and on a country by country basis in two publications issued by the Ministry of Industry and Tourism. Ontario Exports By Countries 1970 and Ontario Exports by Commodities show Ontario's export performances for two years along with percentages of changes.

Commenting on this export identification program, which points out specific markets for specific Ontario products in foreign markets, Industry and Tourism Minister John White said: "We cannot afford exclusivism in our export performance, neither by products nor by geographical areas. We must diversify our exports by countries as well as by commodities, thereby raising the level of production and productivity, and facilitate the absorption of the growing labour supply in Ontario."

Letter to the editor

1030 Nanton Avenue,
Vancouver 9,
British Columbia.
20th August, 1972.

Editor: Dear Sir:

According to Department of External Affairs figures, the Liberal Government spent over one million, eleven thousand and fifty seven dollars on parties, entertainment and "hospitality" during the fiscal year ending March 31st, 1972.

These included parties in 105 overseas embassies at a cost of $706,504. $24,579 was spent on parties for diplomats visiting Canada - which included the arrogant "all-French" concert and banquet on Dominion Day, July 1st. Wine, liquor and champagne at this little "do" cost taxpayers $2,300. Another $327,574 was spent on "hospitality" for visiting heads of state, international conferences, cultural visitors and members of the foreign press.

In view of our continuing Marie Antoinette attitude, one might be tempted to suggest another Opportunities for Youth Grant - this time to collect scraps from Government banquet tables for distribution to our Old Age Pensioners. Or isn't that a far-out enough project?

Yours sincerely,
Patricia Young.

Minto

(By Mrs. Lindsay Tanner)

Miss Dianne Turpin and her mother entertained approximately 30 friends and relatives at a miscellaneous shower Thursday evening in honor of Miss Carol Storms, bride-to-be. The evening was spent in contests and games and a social hour enjoyed while the hostess served lunch.

Mrs. Roy McComb and Mr. and Mrs. Jim McComb and children of Ottawa visited Mrs. Marguerite Keller on Thursday.

Paul Turpin and Miss Carol Storms were married Saturday afternoon in Spring Brook United Church following which, the reception was held on the lawn of Mr. and Mrs. Allan Turpin.

Mr. and Mrs. Lorn Hagerman and Mr. and Mrs. Fred Bateman of Stirling spent Sunday and Monday in Brockville.

Mike McGrath of Toronto spent last week with his friend Grant Kyte.

Mr. and Mrs. Wayne Young and Roger of Toronto spent the weekend with her parents Mr. and Mrs. Ivan Sarles.

Father Theodore Fournier of Toronto enjoyed a week's holiday with Mr. and Mrs. Grant Kyte and family. Father McGarvey of Frankford and Father Scanton of Marmora spent Thursday evening with Father Fournier at the Kyte home.

Mrs. Myrtle Brady spent Sunday with Mr. and Mrs. Orval Jackson of Stirling.

YOUR SOUNDEST INVESTMENT
Insurance

Do You Know What Your Liability Is in Home Accidents?

WATSON
INSURANCE AGENCY LIMITED
Stirling 395-2144

Age lowered for student aid

The age requirement for Group B (independent) status under the Ontario Student Awards Program has been lowered by one year, the Hon. George A. Kerr, Minister of Colleges and Universities announced today. This reduction to 24 years in the Group B age qualification for loan - grant assistance will take effect beginning with the fall semester, Mr. Kerr indicated, and should assist graduate students in particular, as well as students enrolled in long-term progessional programs.

Previously students had to be 25 years of age or married in order to have their resources assessed independently of parental income. As many as 2,000 Ontario students may be affected by the change, which will be covered by funds already allocated to the Ontario Student Awards Program.

The Minister also confirmed that the miscellaneous allowance provided under OSAP has been increased from $8.00 a week to $9.00 a week. This will amount to an additional $30 for a 30-week academic year and will affect mainly students living away from home.

Last year a total of 64,500 of Ontario's post - secondary students received OSAP assistance, including 45,000 who qualified for a combination of loan and provincial grant and 19,500 who qualified for Canada Student Loan only. This year the first $800 of any award will be Canada Student Loan. The total award including grant portion will take into account the increase in tuition fees in order to assist students with limited resources.

The Student Awards Officers of Ontario's post-secondary institutions have been asked to submit to the Ministry of Colleges and Universities for review applications from students who would be affected by the age reduction and have already received a Statement of Award, the Minister said. At present, regular OSAP applications forwarded by the colleges and universities are being processed and returned to the institutions in about three weeks. Reviews, special consideration cases, and applications incorrectly completed take about two weeks longer. To date over 30,000 regular applications have already been processed by the Student Awards Branch of the Ministry of Colleges and Universities. The final deadline for fall applications is September 30.

Mr. and Mrs. George Wilson (Jean Burnett) of Saskatoon, and Mr. and Mrs. Frank Wickens of Nipawin, Sask. are visiting relatives in this community and attended the Tanner picnic at Zwick's Island on Sunday.

GO TO MARKET IN A CLASSIFIED AD

CUSTOM KILLING,

CUTTING, WRAPPING AND FREEZING

CALL
Trent Valley Meat Products
R.R. # 1, WOOLER
397-3014
19-8

Approximately one in every 18 Canadians suffers from some sort of rheumatic disease.

The C.A.R.S. bluebird is the symbol of the fight against arthritis and of hope for its victims.

AVAILABLE
PERMANENT EMPLOYMENT

Due to an exceptional growth in business Quinte's largest industry has work available on all shifts for permanent production personnel. This is steady employment providing the opportunity for above average earnings.

Apply in Person to
MR. J. S. ADAMS,
Personnel Department,
BATA FOOT WEAR,
Batawa, Ontario.

ANNOUNCEMENT

MARION HEATH, life long resident of R.R. 1, Stirling, has joined the Staff as a Real Estate Representative for G. FERRILL REAL ESTATE BROKER, Campbellford, Ont. Marion Heath will be glad to look after your Real Estate requirements. Buying or selling call Marion Heath, R.R. 1, Stirling phone 395-3450.

DAVID GLIDDON
- GENERAL INSURANCE -

COMPLETE INSURANCE SERVICE

32 VICTORIA ST. 395-3509

ONTARIO

PUBLIC NOTICE

SELECT COMMITTEE
OF THE LEGISLATURE
ON THE ONTARIO MUNICIPAL BOARD
INVITATION TO SUBMIT WRITTEN BRIEFS

On June 30th, 1972, the Ontario Legislature appointed a Select Committee to examine, inquire into and report upon the Ontario Municipal Board and the make recommendations on: (a) the purpose, object and functions of the Ontario Municipal Board. (b) the jurisdiction of the Ontario Municipal Board. (c) the structure and organization of the Ontario Municipal Board. (d) the procedures and practices of the Ontario Municipal Board. (e) the procedures by way of appeal from the orders and rulings of the Ontario Municipal Board, including appeals by way of petitions to the Lieutenant Governor in Council. (f) the relationship of the Ontario Municipal Board in the discharge of its responsibilities with the Provincial Government, local government and the individual citizen.

The Committee invites written briefs from individuals and organizations who may wish to present information, opinions or suggestions regarding any of the above matters relating to the Ontario Municipal Board.

Briefs must be submitted by September 15th, 1972 to the Clerk of the Committee Box 233, Main Parliament Building, Toronto 182, Ontario.

John P. MacBeth, Q.C., M.P.P., Chairman.
Alex McFedries, Clerk.

208 NORTH ST. STIRLING

KING GAS BAR

NOW OPEN

REGULAR 46.9¢ GAL.
PREMIUM 53.9¢ GAL.

OPEN 8 a.m. - 10 p.m. 7 DAYS A WEEK

OPERATED BY
Quinte Muffler Shops
Don Hossack Limited

SPECIAL

UTILITY SPRUCE **2 X 4s**

10¢ Per Lineal Foot

STIRLING BUILDING CENTRE
Phone 395-3333

THE STIRLING NEWS-ARGUS
Published Every Wednesday
An independent weekly devoted to the interests of Stirling and Hastings County
Member of the Ontario Weekly Newspaper Association
ELDON KEMP . LYNN E. JONES
Publishers
Telephone 395-3321
SUBSCRIPTION RATES
Anywhere in Canada, $4.50 a year in advance; $5.50 a year to subscribers in the United States or other foreign countries.
The date to which the subscription is paid is indicated on the address label.
Second class mail registration number 1029.

What is legal?

If anyone had any doubt about the decline of our moral values in this fast-moving society, it was clearly made legally evident with the recent ruling in Alberta about the "work on Sunday case," which was up for decision. The essence of the supreme court ruling was that working is not wrong and there should be no legal ruling or statute to prevent it.

What jarred people more than anything, perhaps, was the statement by the judge that "what was wrong in 1906 is not necessarily wrong today." This may be his opinion, but while some crimes may be better defined today and there may be more shades of a particular wrongdoing in the eyes of the law, wrong is still wrong.

Work on Sunday has been under fire recently in Ontario, where several of the supermarkets were charged with illegal operation. The usual result was a fine, which compared with the revenue realized, is hardly anything for the shareholders to fret about. Work is also a matter of opinion, so the battle will likely go on for many years yet.

The real issue, more than what is right or wrong, is really who should be allowed to make a dollar and who shouldn't. Ever since the Lord's Day Act has been in force, certain businesses have been labelled "essential" and allowed to stay open unhindered. Until the recent growth of winter activities in the resort areas, businesses there ran wide open seven days a week from about May until Labor Day, using the theory, "if we don't make it then, we won't make it at all."

This system has gradually been expanded and now most of these businesses run twelve months a year on the same basis. The small operator was doing it unhampered, and this may be what prompted the larger store to try it as well. As far as stores are concerned, there are so many overlaps in today's business world, it is hard to define which premises really sell what, so it is difficult to label most outlets.

There has and always will be certain work, as being different from business, that must be done seven days a week. Police, fire and similar services; shift work in manufacturing plants that would find it prohibitive financially to close for one day, such as smelting operations; availability of essential services to the traveller; and medicinal requirements. This has always seemed to be the general rule until recent years, when the field suddenly broadened greatly.

With the shortened work week for firms with union contracts, more and more people are travelling on weekends and demand certain services. Whether some of these demands could be filled before leaving home might be questionable. Certainly there is a variety of businesses open on Sunday that could well be debated whether they were of an essential nature or not.

The unfortunate part of this situation is that when the Act in question was first passed, the religious leaders of the country had a considerable influence on not only congregations, but legislation as well. The same cannot be said today. While certain issues may receive attention from some churches there is hardly any influence at all from this sector on the law of the land. Church assemblies view with alarm and present their briefs, but it is rare indeed to hear where these have had any effect on policy. It would probably be a fair statement that most business leaders in a community, albeit considered pillars of their respective churches, would likely be the first to complain if such restrictive legislation were passed or even contemplated.

If there is to be any stemming of this flow toward a more open Sunday, it will have to start with the church stand, if taken, being totally supported by the congregations first.

VICTORIA and GREY TRUST
invite their Clients to make use of the facilities
of the OFFICE of
HAROLD C. MARTIN
25 Mill Street, STIRLING, Ontario
for Applications for a FIRST MORTGAGE LOAN, the Purchase and Renewal of their GUARANTEED INVESTMENT CERTIFICATES.
Current Maximum G.I.C. Rate of Interest: 8%

Do You Remember?

25 Years Ago

We learn that Miss C. Skitch has been re-engaged as teacher in the Public School for the coming year, thus completing the staff.

*****

Rev. C.E. Craigg, B.D., pastor of Foxboro circuit, will occupy the Methodist pulpit, Stirling, next Sunday, Aug. 25th, morning and evening.

*****

The plate glass windows were placed in position in Mr. L. Meikle John's new block yesterday. The painting is well advanced and it will soon be ready for occupation.

*****

The Baptist Church, Stirling, having undergone repairs, will be re-opened for service next Sunday afternoon, Aug. 25th, at 2:30 o'clock. The pastor, Rev. W.H. Stevens, will preach. A cordial invitation is extended to all.

*****

Men are at work putting in a cement floor in the basement of the Public School, and also in the Public School, and also installing the heating and ventilating apparatus.

*****

Rev. W.H. Stevens, pastor of the Baptist Church, administered the ordinance of baptism in the river Trent, on the Frankford Road, last Sunday afternoon before an audience of between two and three hundred.

*****

The Board of Education has issued an attractive announcement of the High School. It is expected that Miss Minerva Stothers, B.A., will ably fill the position hitherto held by Miss Jennie Baker, and that the school will have another successful year. It opens on Sept. 3rd.

*****

65 Years Ago

Members of Stirling Lawn Bowling Club held a mixed jitney on the local greens on Monday night. The high lady's prize was won by Mrs. E.A. Carleton, while Dr. P.V. Helliwell and R.E. Fox tied for the gent's high score. Consolation prizes were won by Mrs. E. Jackman and R. Hermiston.

*****

During the severe electric storm which passed over this district Monday night, a barn on the farm of Sam Fargey, West Huntingdon, was struck by lightning and burned. Some hay and valuable farm machinery stored in the building were also destroyed.

*****

If you were one of those people who happened to be up and wide awake around Sunday morning at 3 a.m., there was a great display of the aurora which was somewhat unusual as northern lights ring down their curtain around 11 o'clock at night. Look for some weather change on this account.

*****

Rev. C.C. Brazill, Rector of St. John's Church, Stirling, has been appointed Chaplain of Prince Edward District, A.F.&A.M. Mr. A. McCary of Tweed is the District Deputy Grand Master.

*****

Col. R. Vanderwater, Fred Campbell, J. Morrison, S. Homan, H. Harrison, W.J. Davis, W. Forestell, County clerk, Erie Denyer, County Treasurer Ross Bailey, Warden A. Harvie and Agricultural Representative A. O. Dalrymple, represented Hastings County at a meeting of the Ontario Conservation Reforestation Association held in Peterborough on Wednesday. Wm. Edwards, Zone Forester of Napanee, also attended.

*****

A large and appreciative congregation attended a most unique and impressive service in St. Andrew's Presbyterian Church on Sunday, August 17th at 11 a.m. The minister, Rev. W. H. V. Walker was in charge and was assisted by Rev. D. MacInnes, of Milverton, who delivered an inspiring sermon for the occasion.

A special feature was the presentation of a beautiful oak Baptismal Font to St. Andrew's Presbyterian Church, Stirling, by the family of Mr. and Mrs. Alexander B. Fargey as a loving tribute to their memory.

*****

Wellman's WI

Mrs. Gerald Clancy was hostess for the August meeting of Wellman's W.I. with an attendance of 18 ladies and six children.

Mrs. John Carlisle presided and opened the meeting with the Ode and Lord's Prayer. The roll call was answered by each naming her birthday flower.

Plans were discussed for catering to an auction sale. Collection was gathered by Gloria Russett. Happy birthday was sung for Mrs. W. Cox.

Mrs. Byron Seeley presented the Institute with an electric clock from the family of the late Mrs. Charles Dunham. A minute of silence was observed for Mrs. Dunham who had been an active member for over 60 years.

Mrs. Gerald Clancy reported the current events which had been prepared by Miss Valerie Clancy. Mrs. Fred Beckett gave the motto, "What good is the view if you don't understand its beauty."

Mrs. Jim Pollock, convenor of this meeting, opened the program by reading a poem entitled, "Gifts of August." Mrs. Kenneth Tompkins rendered a solo. Mrs. Pollock introduced the guest speaker, Mrs. Raymond McConnell, who demonstrated some of her work with flowers. She displayed a variety of corsages, and some novelties made from shoes, cans, spools, jar rings and egg cartons. She made a dahlia arrangement and assisted some ladies in making corsages. A corsage was presented to Mrs. John Rainie, the oldest lady present. Several draws were made on the floral arrangements.

Mrs. W. Cox expressed thanks to Mrs. McConnell and presented her with a gift. Mrs. Pollock read a poem, "He who plants a Rose."

The meeting closed with the Mary Stewart Collect and God Save the Queen.

Mrs. Byron Seeley, Mrs. John Carlisle, and Mrs. Gerald Russett assisted the hostess in serving lunch.

TICKLE BOX® by Ted Trogdon

"Do you have something big that will fit over her mouth?"

Keeping it clean

with Bill Dodds

AT WHAT COST

In the past six years, an estimated 800 people in Japan have been affected by Yokkaichi asthma, a serious bronchial ailment resulting from emissions from industries in a petro-chemical complex in central Japan.

In an unprecedented district court decision, six major Japanese firms have been ordered to pay nearly $300,000 in damages to victims of this ailment and the families of several Yokkaichi residents who dies.

The case took nearly five years to decide and the ruling prompted the national environmental agency to pledge greater effort to prevent pollution before it starts.

In another Japanese court case, a leading chemical company was ordered to pay $10,000 to 77 people suffering as a result of mercury discharges to a river.

In Tokyo, officials are seriously considering banning automobiles during peak pollution periods. The City governor, Ryokichi Minobe asked to ban private autos during the 7 a.m. to 9 a.m. commuter traffic peak, forcing drivers to use public transit. But police rejected the scheme because it was impossible to man barricades on the thousands of approach roads to the city.

Since autos cause an estimated 99.7% of Tokyo's carbon monoxide and 97.9% of Hydrocarbon emissions, city officials are still looking for solutions.

The latest estimates indicate that Japanese government spending on pollution control will double to $552 million in the next fiscal year and industrial spending on pollution abatement will rise to $7.2 billion.

Japan is paying a heavy price for its rush to become a major industrial power. But the Japanese are putting their experience to good use developing a major pollution control program.

In a way, we're lucky.

We're living in a big province in a big country, with a tremendous amount of water supply and air space, while Japan is a small heavily populated nation.

We could see the danger of environmental abuse before it was upon us.

RIVER VALLEY WOMEN'S INSTITUTE

September 7th - 1:30 p.m. at the Centre
Hostess - Mrs. Ross Bush and Mrs. Alex Bush
Convenors - Mrs. Jack Bush, Mrs. Paul Sorensen and Mrs. John Mackey
Special Speaker - Robert Ord, Barrister, Belleville
Roll Call - Citizenship
Each member may invite a friend to attend this meeting. Bring one written Historical item for the Tweedsmuir History Book.

STIRLING HORTICULTURAL SOCIETY

Watch for the appearance of black beetles on Aster plants. Elm trees infested with elm leaf beetles should be sprayed immediately.

STIRLING WOMEN'S INSTITUTE

Next Meeting - September 6
Hostess - Mrs. H. David
Convenor - Mrs. A. Brooks
Program - Mrs. P. Bronson
Roll Call - Name a Canadian province and its Premier. 31-5

WILSON and LEONARD SEPTIC SERVICE
MARMORA 472-2225
STIRLING 395-2001
MADOC CASH & CARRY LUMBER 473-2366
18-13

Church Services

THE ANGLICAN CHURCH OF CANADA
Rev. Charles E. Staples
Rector
PARISH
STIRLING
FRANKFORD GLEN MILLER
SUMMER CHURCH SCHEDULE
July and August
9:00 a.m. - Church Service

THE PRESBYTERIAN CHURCH IN CANADA
ST. ANDREW'S STIRLING-
11:00 a.m. - Morning Worship
GUEST SPEAKER - Arthur Duncan
SOLOIST - Mrs. Gertrude Duncan

ROMAN CATHOLIC CHURCHES
PASTOR:
REV. JAMES. F. MCGARVEY, PP
—Holy Mass Schedule—
ST. JAMES THE MINOR CHURCH, STIRLING
1st and 2nd Sunday of month - 9 a.m.
3rd, 4th and 5th Sun. of month - 10:30 a.m.
ST. FRANCIS OF ASSISI CHURCH FRANKFORD
1st and 2nd Sunday of month - 10:30 a.m.
3rd, 4th and 5th Sunday of month - 9 a.m.

GRACE CHAPEL
Edward St.
10 a.m. - Sunday School
11 a.m. - Worship Service
8 P.M. - GOSPEL SERVICE at Spring Brook
Thursday: 8:00 p.m.
Prayer & Bible Study

UNITED CHURCH OF CANADA
STIRLING PASTORAL CHARGE
REV. JOHN A. MAY, B.A., B.D.
10:00 a.m. - Worship Service (June 4 to Sept. 3)
Nursery -- 10:00 a.m.
RAWDON PASTORAL CHARGE
REV. W. C. COX, B.A., B.D.
Bethel 11:15 a.m. — Mount Pleasant 8:55 a.m. — Spring Brook 10:00 a.m.

GOOD TIDINGS PENTECOSTAL TABERNACLE
Welcome
10 a.m. -- Sunday School
11 a.m. -- Morning Worship
289 Front St. W., STIRLING

"COUNTRY COUSINS"
PARTS & SERVICE DEPT.
SUMMER SAVINGS SALE
FOR THE MONTHS OF
JULY – AUGUST – SEPTEMBER
20% DISCOUNT
ON THE FOLLOWING POPULAR GENUINE G.M. PARTS
Air Filters - Mufflers - Tail Pipes - Exhaust Pipes - Clamps - Spark Plugs - Points - Condensers - Coils - Distributor Caps - Brake Lining - Shock Absorbers - Fan Belts - Sealed Beams - Battery Cables - Radiator Hose.
SAVE ON LABOR, TOO!
Up to 15% OVER COMPETITIVE DEALERS
AT
EASTERN ONTARIO'S LARGEST COUNTRY CHEV.-OLDS DEALERSHIP
STIRLING MOTORS LTD.
PHONE 962-8527 — 395-3352
STIRLING, ONT.

Come To . . .
FREE ESTIMATES
CONSUMERS CARPETS
MILL ST. MARCH ST. TRENT ST. S.

Gerald B. Suurdt CARPET INSTALLATIONS
35 March St. Frankford
398-7326 Res. 398-6680
SAVE ON OUR ENTIRE STOCK!
MANY MAKERS! MANY STYLES!
ALL TOP QUALITY CARPETING!
CELANESE CASTLE TWIST Yd. $10.50
Caravelle Command Performance Plush Yd. $7.95
INDOOR-OUTDOOR WITH RUBBER BACK Yd. $3.95
CELANESE BRAVADO WITH RUBBER BACK Yd. $6.25
CELANESE BRAVADO WITHOUT RUBBER BACK Yd. $5.75
Complete Wall to Wall Installation

come to the FAIR

AT THE FAIR GROUNDS STIRLING

FRIDAY and SATURDAY

SEPTEMBER 1-2

★ TWO HORSE RACES - Starting at 1:30 p.m.

★ HASTINGS COUNTY BLACK and WHITE DAY

★ OPEN HORSE DRAWING CONTEST STARTING 11:00 A.M.

★ SPLENDID AFTERNOON VARIETY SHOW

HORSES - PONIES - CATTLE - DOMESTIC & SCHOOL DISPLAYS - COMMERCIAL PRODUCE

DAIRY DISPLAY - JUNIOR FARMERS' ACHIEVEMENT DAY

HORTICULTURAL SHOW - MIDWAY RIDES PLUS MANY MORE EVENTS

ADMISSION TO FAIR:

Adults $1.00 - Students 50c - Children under 12 years and cars Free

John W. Gibson
IMPERIAL ESSO AGENT
Complete Petroleum Products
Belleville Phone Zenith 60300

Ray's Shoe Repair & Upholstering
REPAIRS TO ALL TYPES OF FOOTWEAR
UPHOLSTERING - Chesterfields, chairs
Kitchen chairs, etc.
COMPLETE LINE OF SAMPLES OF
UPHOLSTERING MATERIALS
FREE ESTIMATES

Stedmans Dealer Store
395-3316 16 Mill St.

Edgar's BP Garage
TIRES, BATTERIES AND ACCESSORIES
GENERAL REPAIRS
TUNE-UPS
BP GAS AND OIL
395-3241 51 Mill St.

David Gliddon General Insurance
YOUR PERSONAL INSURANCE SERVANT
395-3509 32 Victoria St

West End Grocery
SUPPLIERS OF GROCERIES AND SUNDRIES
395-2175 254 Front St. W.

Montgomery's Shell Service Station
GOODYEAR TIRES AND SHELL PRODUCTS
260 Front St. W. 395-2402

MacKenzie Feeds Ltd.
MASTER AND SUPERSWEET DEALERS
FARM SUPPLIES AND FLOUR
52 MILL ST. 395-2518

Stirling PL Building Centre
STIRLING LUMBER LTD.
WE CAN SUPPLY ALL YOUR BUILDING NEEDS
AT OUR CASH AND CARRY STORE
STIRLING PHONE 395-3333

Doug Morton
DE LAVAL MILKING INSTALLATIONS
BADGER - BERG
SALES AND SERVICE
STIRLING PHONE 395-2551

Burrell Jewellers
WATCHES
DIAMONDS
GIFTS FOR EVERY OCCASION
10 MILL STREET 395-3344

Elaine Footwear (Stirling) Ltd.

Stirling Farm & Garden Supply
GENERAL FARM AND GARDEN SUPPLIES
PURINA AND SHUR GAIN FEEDS
ANIMAL HEALTH PRODUCTS
NUTRITE FERTILIZERS
395-3305 STIRLING

Mouck's Crest Hardware
MAGI-COTE PAINT
ZENITH APPLIANCES
WATCH FOR CREST CARAVAN ANNOUNCEMENT
32 MILL STREET 395-2473

John's Restaurant
BANQUET ROOM AVAILABLE AFTER SEPTEMBER 1
TO ACCOMMODATE 30 PEOPLE
8 MILL STREET 395-2131

Canoeing Demonstration

Leo Bernier, Ontario Minister of Natural Resources, recently visited the Ontario Safety League's Canoe /Camping Demonstration Unit in Algonquin Park's Lake of Two Rivers campground.

He took part in a demonstration with Janice Dawson, teacher from Parry Sound, showing how to rescue another canoeist who has capsized.

"Properly handled, the canoe is a very safe draft," says Omar Stringer, canoeing expert with the OSL unit. "But there are many unnecessary mishaps - some ending in tragedy - to people who do not know some of the most elementary things about using a canoe. Our demonstrations, and practical lessons, are helping hundreds of people every week to paddle with more confidence, more safety, more enjoyment."

The program is sponsored jointly by the Canadian National Sportsmen's Show and the Ministry of Natural Resources, and helped by a number of suppliers who have lent necessary equipment.

After a month in Algonquin Park, the Unit will be in Killarney Provincial Park. On August 15 and 16 the Unit will be demonstrating and teaching at the CNIB Lake Joseph Recreation Centre.

'Today's Children' really DO get adopted

Do these children really get adopted?

That's the question often asked about Today's Child and the boys and girls who are featured there.

The answer is yes, they really do.

Adopting a child (or children) is a private affair, just as producing your own child is, so it is not possible to give specific details about individual adoptions. But a half-yearly report will help to answer that opening question.

One hundred and thirty one children who have appeared in Today's Child so far this year are now living with their adopting parents.

Many more will be moving into their new homes as summer goes on, because school vacation is a convenient time for children to be transplanted and for prospective parents to travel to meet their new child (or perhaps children).

Today's Child originates with the Ministry of Community and Social Services, as part of the Ontario government's program for the welfare of children in this province.

Every adoption is special because every one means that a child who has been waiting for parents has to wait no longer. The child has found a place of his or her own and a mother and father with home and hearts open.

But two of this year's adoptions are unusual enough to deserve extra special mention.

The first concerns one child only. The other is a family group.

The one child is Mark, four years old, a handsome bright boy who was born without legs and with only stumps or arms ending above the elbow. Mark appeared three times in Today's Child. Twice in previous years, possible parents were interested in adopting him but it didn't work out.

The third time led to a permanent home for this boy. Mark is now settled with a mother and father, two big brothers and a sister. He will grow up as part of a family.

Dear little Mark, while finding a mother and father for himself, has helped other children with handicaps as well.

Forty families expressed a desire to adopt him. Of course only one could.

Some of the 40 did not follow through on plans for adoption. Others have adopted children with different kinds of problems -- problems not quite so grave as Mark's, but serious enough to affect these children's lives.

The special family group is seven -- four sisters and their three brothers. The children are Canadian Indians, ranging in age from two to nine.

They were adopted by a couple who already had five children, three of them adopted. The parents and their natural children are white. The three children adopted are Indian.

These people had already applied to their Children's Aid Society for the adoption of one more child, preferably of Indian background, when they saw the family of seven. They quickly changed their ideas. It seems they had always wanted to have children!

This is the second family of seven to be adopted through Today's Child. The first, also four girls and three boys, was adopted in Canada's Centennial Year, 1967.

The only other seven ever to appear here will be remembered because they attracted admirers and would-be parents from all across Canada. They are seven young sisters, hoping to be adopted as a family so they can grow up together.

That all-girl family has not been adopted yet, but undoubtedly will be. It takes longer when there are so many possibilities to be considered.

The next largest family was five -- four sisters and their brother. They were adopted by two different families as a trio and a pair. The families are neighbors and close friends so the children will grow up together even though they have different parents and different names.

Personals

Mr. and Mrs. George Sarles of Stirling and Mr. and Mrs. Meighen Rodgers, Darlene and Laurie of Scarborough enjoyed a recent camping trip to Northern Ontrio and the Central and Western States.

They travelled around Lake Superior's north shore to Thunder Bay and Fort Frances, then crossed at International Falls into Minnesota.

They visited the Badlands of South Dakota, Mount Rushmore, scenic Wyoming and Montana, Yellowstone and Grand Teton National Parks, Southern Idaho, Salt Lake City - Utah, Denver - Colorado, Kansas, Missouri, Illinois, Indiana and Michigan..

Weekend callers at the home of Mr. and Mrs. Hubert Andrews and Karen were Mr. Curtis and Neil Prins, Mr. Glen Wagner and sister Barbara and Mr. Myron Loback of Pembroke.

Mr. and Mrs. Ray Corcoran and son of Kleinburg and Mrs. Jane Reid of Stirling were Thursday supper guests of Mr. and Mrs. Don Reid and family.

Mr. Clark Brown of Toronto spent the weekend with his parents, Mr. and Mrs. Ronald Brown.

Mrs. A. V. Brown returned home on the weekend having spent a couple weeks visiting her daughters and their families in Toronto.

Mr. and Mrs. Everett Cooke spent a week with their daughter and her husband, Police Sgt. and Mrs. Jason Field and family of Georgetown. They also attended the funerl of their cousin, Mrs. Charles (Mabel) Hughson of Buffalo, N.Y., on August 10.

Mr. and Mrs. H.E Fenn, Toronto, were recent guests at the home of Mr. and Mrs. R.A. Patterson and Mr. and Mrs. Clayton Tummon.

For medical advice about arthritis and the other rheumatic diseases consult your family doctor.

Enumeration will discover new voters

Revenue Minister Allan Grossman said today that the Enumeration of Ontario residents, which begins September 5, will identify a new kind of local voter in the province.

The enumeration involves the gathering of basic information for municipal voters' lists, 80% of Ontario municipalities will hold elections on Monday, Dec. 4.

Mr. Grossman said that throughout Ontario's history, property qualifications, with some exceptions, have established eligibility for local electors.

"This year, for the first time, we have expanded the right to vote in municipal and school board elections to the growing number of people who are neither property owners nor long term tenants.

"A Canadian citizen or British subject who is 18 years of age or older and a resident of the municipality between Sept. 5 and Oct. 10 can vote in local elections," the Minister explained.

Mr. Grossman said this year's enumeration is also important as it embraces several other fundamental changes in legislation.

"For example, an individual will now have only one vote per municipality, regardless of how many properties he or she may own or rent.

"However, if an individual is resident in one municipality and also a property owner in another municipality he or she can vote, but only once, in each municipality, so can that person's spouse."

Mr. Grossman continued: "This means that a cottage owner, for example, can vote in the municipality where he is uaually resident as well as the municipality in which his cottage is located.

"As cottage owners are not normally permanent residents of the municipalities where they own cottages, enumeration notices will be mailed to them at their permanent residences. They should make any necessary corrections on the notice and mail it to the address indicated."

The enumeration is being made by the Ministry of Revenue's Assessment Division on behalf of the municipalities. Enumerations have traditionally been made in the spring.

AVAILABLE NOW

MOBILE FEED SERVICE

Complete Mill Service on your Farm

Grinding, Rolling & Mixing Molasses

For more information contact:

STIRLING FARM AND GARDEN SUPPLY

395-3305 STIRLING

CHECK YOUR PRINTING NEEDS

★ ENVELOPES
★ LETTERHEADS
★ STATEMENTS
★ BILLHEADS
★ FACTORY FORMS
★ TAGS
★ BUSINESS CARDS
★ POSTERS
★ BOOKLETS
★ LETTER CIRCULARS
★ WINDOW CARDS
★ GUMMED LABELS
★ CONTINUOUS FORMS
★ CHEQUES
★ RUBBER STAMPS
★ AUCTION SALE BILLS
★ DRAW TICKETS
★ MEMBERSHIP CARDS
★ RECEIPT BOOKS
★ WEDDING STATIONERY

The Stirling News-Argus

PHONE 395-3321

A SOLID, UNITING FORCE FOR YOUR TOWN!

- Promotes business by advertising products and services available in your Hometown.
- Supports churches, schools and civic clubs by publishing information concerning their activities.
- Interprets national news in local terms.
- Recognizes individual members of the community, as interesting events occur in their lives.
- Prints local news of intense local interest, and available only through your Hometown Newspaper.

By recognizing every facet of the community, your Hometown Newspaper promotes understanding and cooperation for the good of the entire area.

HELP YOUR HOMETOWN GROW ... SUPPORT YOUR HOMETOWN NEWSPAPER

The Stirling News-Argus

classified ads get the job done

FOR SALE

W. WRIGHTMAN'S
HOME HEATING
Oil furnaces, T.V. Towers, aerials, rotors, boosters.
FREE ESTIMATES
Phone Stirling 395-2268
1-3-73

LESTER HAY'S TV ANTENNA, Sales and Service, Stirling, Ont. TV aerials and towers sold and installed, rotors sold and installed, Phone 395, 2340 or 395-3200. 1-tf

FROM THE PRODUCER TO THE CONSUMER
FRONT QUARTER - 62¢
HIND QUARTER - 82¢
BY TAKING SIDES 70¢
SIDES OF PORK 49¢
All Meat Cut, Wrapped and Frozen.
Meat Gov't. Inspected
Will Deliver Sides
CLIFFORD HEATH
395-2002 STIRLING : noon or evenings 11-tf

BUY YOUR MEAT
WHOLESALE
* BEEF, Side or Quarter
PORK, Side with or without Bacon or Ham smoked.
Government Inspected.
Cut, Wrapped and Frozen.
WILLIAM MORGAN,
Stirling, R.R. #3.
Phone 395-3430 Evenings.
33-3

HAY FOR SALE, 10 acres, second crop Alfalfa. Contact Ivan Caldwell, 70 Frankford Rd. 34-3

One - M22 Underwood-Olivetti electric ADDING MACHINE, $100.00. Phone 395-3350. 34-1

MATCHING BROWN SOFA AND CHAIR, 5 years old, $55. Phone 395-3609. 34-1

100 YEAR-OLD HENS, Sixty cents each. Phone 395-3263. 34-1

OAT STRAW from combine or can be baled. Phone Stirling, 395-3468. 34-2

GRAVEL, Concession 9, Sidney Township. Telephone 395-3633. 32-3

ELECTRIC LAWNMOWER, Tecomaster, 100 foot cord. Phone 395-2297 before 7:30 p.m. 34-1

CORN and POTATOES. Contact J. J. Ackers, Phone 395-3328. 33-3

Small quantity William Rogers SILVERWARE. Reasonably priced. Phone 395-3584 after five. 32-tf

WE ARE OPEN. Used clothing, some new. Dishes and books, odds and ends. Open 9:30 a.m. - 5 p.m. Tuesday to Saturday. 21 Durham Street, Madoc. 32-4

39" CONTINENTAL BED, with box springs, mattress and headboard. Phone 395-2178. 34-1

WORK WANTED

Carpenter Work, eavestroughing, Painting, Household Repairs. Phone 395-3648. 17-tf.

WANTED TO RENT

TWO BEDROOM HOUSE OR APARTMENT within ten miles of Bata. Needed September 1st. Phone 967-1360. 34-1

LOST

FEMALE BLUE TICK HOUND. Phone 395-3538. 34-1

MUSIC LESSONS

MUSIC PUPILS to start in September. For more information telephone 395-3982. 33-7

WANTED

YOUNG MAN REQUIRES ROOM and board in Stirling or area. Mail replies to Box 100A, Stirling News-Argus, Stirling. 34-1

TRANSPORTATION from Stirling to and from Loyalist College starting Sept. 5. Phone 395-2441. 34-1

COMING EVENTS

8 DAY GASPE COLOUR TOUR Departs Sept. 23. Includes Ontario, Quebec, northern New Brunswick and entire Gaspe Peninsula. Some meals included.

NEW YORK CITY TOUR - 5 days Departs Oct. 11.

CALIFORNIA 23 DAY TOUR Departs Oct. 21.

WINTER TOURS
Florida, Mexico and California. Franklin and Doris Smith, escorts. Franklin Travelway Tours, Marmora. (613)4[illegible] 33-6

COMING EVENTS

NEXT BINGO
Stirling Legion Hall
Thursday Night
AUGUST 31
Early Bird Games
Starting at 7:30 p.m.
$165.00 JACKPOT
55 NUMBERS CALLED
SPECIAL GAMES
$25.00
60 NUMBERS
$50.00
53 NUMBERS

Come to the "FIDLAR MILLS JAMBOREE," at Tamworth Arena, Sat. Sept. 2nd, 8 p.m., sponsored by Arena Building Fund, produced by Jack & Dorothy McCaughen. Starring Champion Fiddler Graham Townsand and Donnie Bailes, Tony Star T.V. Band from Nashville, Tenn. Also a great cast of local and regional stars. Oldtime dance after the Jamboree. Advance tickets $2.00 on sale at Jack's Appliance, Stirling. 34-2

Come to the COMMUNITY DRIVE-IN CHURCH SERVICES being held at Rawdon Township Recreational Centre, Spring Brook, every Sunday at 8 p.m. through August. Music by the Jubilaire Quartet from Verona. 34-1

SERVICES

CUSTOM WORK WANTED FOR Grader and Bulldozer. Basements, backfilling and ditching. Phone 395-3903, Keith Vanhorne. 26-tf

REAL ESTATE

NEW THREE-BEDROOM HOUSE on Baker St., Stirling. Also a four-bedroom older home on the Campbellford Road. Phone Ray Shortt, 395-2680 for information. 34-2

LOT ON CHURCH STREET, Serviced. Telephone 395-2522. 32-tf

PROPERTY OWNERS
We have waiting buyers for your property. Vacant land, cottages, permanent homes, farms and business properties required. Our advertising & property catalogue, plus experienced Real Estate sales personnel means top service for buyer & seller. For efficient Real Estate service, call Stewart Hoover at 395-2442 in Stirling, Belleville 968-3577 or Toronto 297-3529.
UNITED REALTY SERVICES LTD.
371 Front St., Belleville
21-tf

FRASER & O'NEIL LIMITED
REALTOR
Complete Real Estate Service
For Further Information Call
Ross Swan 395-2723
Belleville Office 962-3418
Trenton Office 392-9224

LISTINGS WANTED
Call
RAY SHORTT
395-2680
Representing
FRANK S. FOLLWELL
Realtor
Belleville, Ont.

COMPLETE SERVICE.
Appraisal, listing, Province wide selling, Mortgages arranged.
Donald Rodgers
Representing
Bowes & Cocks
Ltd.
Realtors
Stirling 395-3357 or
Marmora Office 472-3432

FOR RENT

THREE BEDROOM APARTMENT at 174 Mill St., Stirling. Available August 1st. $125. per month. Private entrance. Telephone 395-3492. 29-tf

TWO BEDROOM APARTMENT with private entrance and garage. Available August 1st. $125. per month. 174 Mill St., Stirling. Telephone 395-3492. 29-tf

MODERN, THREE BEDROOM APARTMENT. Phone 395-2522. 33-tf

AUCTION SALE

SATURDAY, AUGUST 26 at 1 p.m. 1/4 mile west of Moira, 4 miles west of Highway 37 or 4 miles east of #62 Highway on County Road #8. Dining room table, chairs and buffet, Findlay Condor wood stove, Propane gas stove, Propane gas clothes dryer, Easy spin dry washer, bedrooms suite, beds, dressers, washstands, kitchen cupboard, cooking utensils, aluminium ware, crocks, dishes, spittoon, sealers, extension ladder, Mosberg 410 shotgun. FARM MACHINERY - 1950 Ford tractor (good tires), Dearborne 2 durrow plough, 7 blade one-way tiller, 3 section levelling harrows, steel stoneboat, 2 wheel trailer, single plow, 3 1/2 h.p. roto tiller (nearly new), Pioneer chain saw. Household Contents to be Sold First. Reason for sale - Farm is Sold. Mrs. Wm. Scott - Owner, BOB SULLIVAN - Auctioneer, Phone Plainfield 477-2672. 33-2

AUCTION SALE

HOUSEHOLD EFFECTS, property of Thomas Caldwell, Township of Rawdon, Con. 12, Lot 12, (first house on Hwy. 14 north of C.P.R. Tracks), to be sold by public auction on SATURDAY, AUGUST 26 starting at 1 p.m. Kitchen cabinet, Westinghouse refrigerator, kitchen china cabinet, 2 burner electric rangette, extension table, buffet and four chairs (solid oak), gossip bench, two studio couches, oak library table, 2 occasional chairs, piano and bench (Williams), Duo-Therm oil space heater, 200 gal. oil tank, clothes hamper, steamer trunk, walnut bedroom suite, 2 mattress and springs, 2 what-not shelves, wicker table, day bed, dressing table, card table, Windsor chair, old violin, kitchen cabinet, wash stand, 2 drawer dresser, white bed (brass knobs), Aladdin lamp, 4 kitchen chairs, Bemington bowl, depression glass, cut glass spoon holder, 4 old plates, shaving mug, white iron bed, brown bed (springs and mattress), small bookcase, electric sewing machine in walnut case, curtains and rods, pictures, chime clock, electric lamp, radio, ironing board, clothes horse, Beatty electric washer (copper tub), oak wardrobe, drop leaf table (granite), washstand, step-ladder, quantity of tools, quantity of kitchen utensils, barbecue, Black & Decker electric lawn mower, rotor-tiller (7 H. Viking, all attachments), quantity of garden tools, steel chair, 3 doors, melmac dishes, part of set of dinner dishes, french coffee drip, 2 mirrors, quantity of bedding, cups and saucers, small mantle clock, platters, Pyrex dishes, 2 kitchen chairs, rubber tired wheel barrow, tank sprayer, ladder, 2 hand lawn mowers, cross cut saw, Swede saw, wicker fern stand, chemical toilet, wooden box, drapes, Underwood typewriter, quantity of hardwood flooring (new), portable record player, quantity of records, other articles too numerous to mention. PHILIP RIVERS, Auctioneer Phone 473-2926. Terms - CASH, Owner or auctioneer not responsible for accidents on or near premises day of sale. 34-1

AUCTION SALE

COMMUNITY AUCTION
VILLAGE OF FOXBORO, SATURDAY, AUGUST 26, 1 o'clock Hamilton's Plumbing and Heating opposite Reillys Store. - Dressing table (antique), other antique furniture, table, trunk, 5 chairs, shovel, tar paper, box tools, basket tools, nails, 12 volt car radio, 1 antique arm chair, 1/4 horse electric motor, minnow trap, minnow pail, 3 - 8 ft. lengths 4" no corrode pipe, V-master cigarette roller, 24" level, steamer trunk, 6" white wash brush, 3 partial boxes ceiling tiles, 10 lb. 3 1/2" nails, 5 lb. roofing nails, 8 lb. 2" nails, 1 hand made antique lamp, 1 antique 24" x 24" table, 1 saw set and jointer, buffet, baby carriage, wash stand, toilet set, dishes, toaster, hand mower, 2 power mowers, 4 boys bicycles, coal oil heater, bath room scales, dog leash, electric iron, electric stove, 2 Ski-Doos, 2 small fridges, piano, oil burner, coal and wood range, chesterfield, television. All articles must be in by noon day of sale. Not responsible for any injuries or accidents day of sale. WALTER JOHNSTON, Auctioneer, 10 Rosedale Ave., Foxboro. Phone 962-1056. 34-1

AUCTION SALE

HOUSE, LOT and CONTENTS of Century Home, property of Mrs. Charles Dunham, Wellman's Corners, 7 miles north-west of Stirling or 1 1/2 miles west of #14 Highway via Con. Road #6, to be sold by Public Auction on SATURDAY, AUGUST 26, starting at 12 Noon. Lunch will be served. ANTIQUES (to be sold at 2 p.m.) - Findlay kitchen range, sad irons, extension table with spool legs, crocks, large quantity of bottles, wash stand, pine kitchen cupboard, stone gin bottle, 2 excellent pine cupboards, rocking chair, buffet with mirror, kitchenware, dining room extension table, vases, 6 dining room chairs, steamer trunk, small pine rocking chair, 5 oil lamps, 1 colored oil lamp with brass base, bedroom suite, dresser and commode (has tear drop pulls), ginger bread clock, quantity of pictures and frames, commode stand with tear drop pulls, pine chest of drawers, lantern slide, 2 iron bedsteads with brass knobs, dresser with tear drop pulls, 3 pair of gold rim eye glasses, 2 Amber Mason pint size preserve jars, covered comport and other dishes, oval parlor table, viewmaster and cards, 5 piece parlor suite including 3 arm chairs, rocker and love seat in original fancy upholstery, wooden carpenter tools, Tramp's couch and other items of interest.
OTHER HOUSEHOLD ITEMS TO BE SOLD - Frigidaire refrigerator (small size), Findlay oval cook stove, in excellent condition, (reservoir, warming oven, coal or wood), kitchen cupboard, Good Chear box stove (good condition), Duo Therm oil space heater (circulating fan, nearly new), rangette, 250 gal. oil storage tank, 2 small radios, large size Markel automatic electric room heater with fan, electric clock, Singer drop head sewing machine (good condition), upholstered rocking chair, electric washer (wringer type), dishes, kitchen utensils, several small stands, quantity of wooden chairs, glassware, occasional chairs, day bed steamer trunk (large size, like new), wall parlor mirror, end table, hostess chair, electric floor polisher, walnut Duncan Phyfe drop leaf table (in excellent condition), centre table, modern writing desk, tri-light lamp, Viscount automatic dish washer (in good condition) upholstered arm chair, numerous other items not listed. REAL ESTATE FOR SALE - Real Estate consisting of a 7 room house, garage and barn, situated on a very large lot with good well and garden. Excellent location with good connecting roads. Only 7 miles from both Stirling and Campbellford or 25 miles from Belleville via Highway 14. Terms are 10% of purchase price, paid day of sale and the balance in 30 days. Property to be sold subject to a reserve bid. Sale of Real Estate 3:00 p.m. House open for inspection from 7:00 p.m. until 10:00 p.m. on August 22nd. Terms of Sale - CASH, Owner and Auctioneer not responsible for accident or injury. C.J. COURNYEA, Auctioneer, Phone 478-2111, Tweed, Ont. Reginald Dunham, Executor, Phone 478-2637. 33-2

AUCTION SALE

FARM MACHINERY, HOUSEHOLD EFFECTS, property of the late William Francis Walsh, Lot 7, Con 5, Asphodel Township, 3 miles west of Hastings on Keene Road, them one mile north on Con. 5, will be offered for sale by public auction on SATURDAY, AUGUST 26, starting at 11 a.m. RAY and ROY WILLIAMS, Auctioneers, Campbellford, Phone 653-3533. 34-1

AUCTION SALE

HOUSEHOLD FURNITURE, property of Thomas A. Smith, 257 Victoria St., Campbellford, will be offered for sale by public auction on THURSDAY, AUGUST 31, starting at 1 p.m. RAY and ROY WILLIAMS, Auctioneers, Campbellford, Phone 653-3533. 34-1

AUCTION SALE

CONTENTS OF THE HOME of the late Mrs. Lilliam McMaster, Village of Wooler, across from Post Office, will be offered for sale by public auction on WEDNESDAY, AUGUST 30, starting at 1 p.m. RAY and ROY WILLIAMS, Auctioneers, Campbellford, Phone 653-3533. 34-1

C. Gordon Roth
R.R 4 STIRLING
PAINTING - DECORATING
PAPER HANGING
395-2735
Free Estimates

R. BRUCE BELL
PUBLIC ACCOUNTANT
STIRLING, ONT.
395-2114

AUTO

LLOYD COONEY
MOTORS
Between Frankford and Stirling
Compacts to Luxury Models
COMPARE PRICES AND THEN SEE THESE CARS
$200. TO $300. LOWER
Because of low overhead and no salesmen to pay, these cars are priced much lower than most cars, all have been checked for mechanical fitness and carry a guarantee with them. Most have radio, white wall tires. Most can be arranged with no money down if desired.
PHONE STIRLING 395-3777
Jy5-eom-tf

NOTICE

BY-LAW No. 977
of the
TOWNSHIP OF RAWDON
A BY-LAW FOR CLOSING ROAD ALLOWANCE BETWEEN THE C.P.R. RAILWAY OF THE TOWNSHIP OF RAWDON AND WEST PART OF LOT 12, CON. 12.
WHEREAS by virtue of Section 459 (1) (c) and (d), Chapter 249 of the Municipal Act, R.S.O. 1960, the Council of every municipality may pass a By-Law for stopping up a Highway and for the sale of the soil and freehold of the part of the Highway so stopped up.
AND WHEREAS the Council of the Corporation of the Township of Rawdon deemed it expedient to stop up and sell the road allowance between the C.P.R. Railway of the Township of Rawdon and West Part of Lot 12, Con. 12.
AND WHEREAS statutory requirements for giving notice of the proposed By-Law and for the hearing of persons who claim to be prejudicially effected have been complied with;
AND WHEREAS no valid objections have been made to this By-Law;
NOW THEREFORE THE COUNCIL OF THE CORPORATION OF THE TOWNSHIP OF RAWDON ENACTS AS FOLLOWS:
1. All and singular that certain parcel or tract of land situate, lying and being in the Township of Rawdon, in the County of Hastings and being composed of the road allowance lying between the C.P.R. Railway of the Township of Rawdon and West Part of Lot 12, Con. 12.
2. That said part of the allowance for road be stopped up and the same is hereby vested in the Corporation of the Township of Rawdon and the said Corporation is hereby authorized to sell the said allowance for road so stopped up to adjoining owners at such price as may be determined by the said Corporation, and in default of the said adjoining owners purchasing the same to such, other persons as it may see fit, for such price as may be determined by the said Corporation for the price of $1.00 plus costs.
3. This By-Law shall come into force and take effect immediately upon the Corporation of the County of Hastings passing a Confirming By-Law according to Section 459 (6) (e) Chapter 249, of the Municpal Act, R.S.O., 1960.
Read a first and second time this seventh day of August, 1972.
W. J. BARLOW, Clerk
RAY SHORTT, Reeve
I, Ray Short, Reeve of the Township of Rawdon, do hereby certify that the above is a true and correct copy of By-Law No. 977, of the Township of Rawdon.

CARDS OF THANKS

I would like to express my sincere thanks to Dr. Birchard, Dr. Hipwell, nurses and staff on the 5th floor for their excellent care while I was a patient in Belleville General Hospital. Thanks also to R. V. W. I., St. Paul's choir, U.C.W. Unit 5, relatives, neighbors and friends for cards, flowers, gifts and treats. A thank you to Rev. May for his visit and others since returning home. Your kindness and concern will always be remembered.
34-1 (Mrs.) Myrtle Rosebush

CARDS OF THANKS

We sincerely thank our neighbors, friends and relatives for flowers, donations to the Canadian Cancer Society, cards and personal calls in the recent loss of a dear sister, Lena McCreary. Your kind thoughts are deeply appreciated.
Clayton and Gertrude Tummon
34-1

I wish to thank my friends and neighbors of Baker and Mill Streets for the lovely and useful gifts given to me. As the hours pass by, I shall always remember you all.
34-1 Anne M. Ackers

BUSINESS OPPORTUNITY

STUDENTS, HOUSEWIVES, earn $2.00 hour addressing envelopes in spare time. Information: Send stamped Self-addressed envelope to Business Opportunities, Box 1094, Beamsville, Ont.

DOLLARS & GOOD SENSE
by WILLIAM J. MARTIN
Special Consultant to Acco Financial Services

Don't be too shocked if you walk into your supermarket this winter and see the cashier totaling purchases without a cash register. It's coming, a new system which totals purchases according to signals from a clerk's voice.
The voice activated checkout system has been developed by Threshold Technology, and besides speeding up your check-out time, it could help lower your food costs by decreasing some labor costs.
The cashier can bag groceries at the same time that prices are entered onto the receipt tape. You can thus watch over your purchases better, since you will both hear the price called out and see it displayed.
Each unit will be programmed to the individual cashier who will be using it, adjusted for language, vocabulary, dialect, accent, etc. Corrections can be made with a voice command, and the new machines will also respond to such words as repeat, total, tax, check, etc.
A small microphone picks up the voice commands which are then transformed into the functions performed by the current cash registers.
It's another new development which will make our shopping easier and possibly even cheaper. Look for it beginning this winter.

Spring Brook Electric
395-3864
RESIDENTIAL
FARM
COMMERCIAL
Call us for all your wiring needs, alterations, cottages, or just a few receptacles.
24 HOUR SERVICE
Herb Cotter

NEW & USED APPLIANCES
WIRING PLUMBING
PRESSURE SYSTEMS HOT WATER TANKS
Stirling Electric
395-3522 155 Frankford Rd., Stirling

Electrical Wiring
NEW HOMES - ELECTRIC HEAT
HOME AND FARM RENOVATIONS
CENTRAL METERING SERVICES
FANS AND SILO UNLOADERS
BULK COOLERS
BARN CLEANERS
FREE ESTIMATES
Call ED STEPHENS
STIRLING Licensed Electrician 395-2552

MEYERS TRANSPORT LTD.
Freight and Express Service
Furniture Moving and Storage
Agent for Allied Van Lines
Welding gases, equipment and Calcium Chloride
TORONTO PETERBOROUGH
742-0717 745-1002
LINDSAY CAMPBELLFORD
799-5213 653-2250

DEAD STOCK
BURRETT FUR FARMS
Free veterinary inspection if required
PROMPT REMOVAL OF ALL DEAD AND DISABLED FARM ANIMALS FREE OF CHARGE
Phone
Long Distance Zenith 66550
or collect Belleville 962-2031
or Campbellford 653-1846
Licence Number 233-C-70

TAILORING
MODERNIZE
Ladies & Gentlemens
COATS, SUITS AND SKIRTS
With Complete Alterations by experts
(since 1932)
SPURRELL THE TAILOR
402 Front Street
Belleville 968-8080
Closed Wednesday

MARGARET BOSIAK
R.I.A.
PUBLIC ACCOUNTANT
STIRLING, ONT.
395-2451

C.D. ROYCE
ONTARIO LAND SURVEYOR
GENERAL SURVEY PRACTICE
Box 209, Stirling, 395-2454.

The Beaver Den
Gift Shop
Genuine Canadian Crafts
- Eskimo Parkas and Accessories
- Pottery - Jewellery
- Carvings - Paintings
- Candles - Sculpture
Half a mile north of Foxboro on Highway 62
RONALD AND GAIL VANDERVELDE
FOXBORO, 962-7860

Harris Welding
All types of Welding
Portable Service
Day or Night
R. R. 1, STIRLING
395-2774

Singer*
SALES AND SERVICE
Free Estimates on all makes of sewing machines
(No Mileage Charge)
PHONE
SINGER OF CANADA
962-0885 Belleville
JOHN MAGNUSON
392-1777 Trenton

STEWART J. COOKE
CHARTERED ACCOUNTANT
R.R. 4 Stirling
PHONE Stirling 395-2609

HASTINGS SHEET METAL
230 FRONT ST. W.
395-2488 Bus.
398-7168 Res.
Bill Webber
- Oil Fired Furnaces
- Electric Furnaces
- Electronic Air Cleaners
- Air Conditioning

FUNERAL DIRECTOR
HOGLE
FUNERAL HOME
G.H. HOGLE
FUNERAL DIRECTOR
87 James St., STIRLING
Please Retain This No.
PHONE 395-2424

D.A. BURGIS LTD.
CAMPBELLFORD, ONT.
Collect 653-3680
SEPTIC TANK PUMPING
BACKHOE WORK
HEATING & SERVICE
PLUMBING & REPAIRS
PUMP JOBS
PRICES
Services & Experience at Competitive Prices
45-tf

For Quality Concrete
CALL
PORT HOPE READY MIX LIMITED
CAMPBELLFORD
Phone 1-705-653-2575
PRICES ON REQUEST

B&D DEAD STOCK SERVICE
FOR PROMPT DAILY SERVICE
Phone your local Deadstock Dealer 478-2713
PROPS: BILL ELSON SR. & JR.
Lic. No. 320 - c - 71

Richardson Electric
PHONE 395-2419 STIRLING
MATERIAL GUARANTEED FOR ONE YEAR
- Fully Licensed -
We sell and install Hydro Cascade 40 Hot Water Tanks and Rental Units in STIRLING and surrounding district.
DUSK - DAWN LIGHTS
For Farm Outside Lighting
HADLEY RICHARDSON
R.R. 3, FRANKFORD ONTARIO

Mount Pleasant

(By Mrs. Percy MacMullen)

Several folk from here attended Quinte Exhibition in Belleville. Ten Women's Institutes showed a variety of bazaar items. Thirteen 4-H girls clubs displayed their various posters. Jack and Lena Austin of Wooler were in charge of a large collection of their hobbies and antiques. The cards of buttons were very attractive, also many of their small novelty articles.

On Sunday, August 13th Mr. and Mrs. Mac Sharp and other relatives surprised her mother, Mrs. Harry Thompson, in her home in the senior citizens building on Church Street, Stirling. There were 14 people in attendance and all enjoyed a cafeteria dinner which the family had provided.

The Wrightman family enjoyed a reunion picnic dinner on Sunday, August 13th at the summer cottage of Mr. and Mrs. Francis Wrightman, Belmont Lake. Fourteen were in attendance and included two friends.

Mrs. Percy MacMullen was a guest of Mrs. J.L. Donohoe on Tuesday afternoon, August 15th. Twenty - five ladies from the River Valley community were invited to view the shower gifts of her daughter, Judy and the wedding gifts of Judy and Terry Lewis, the recent newlyweds. For the social hour Marie and her daughter, Jean, served delicious refreshments.

Kenneth Sharp was host to the Home Electric Club for their barn meeting on Wednesday morning, August 16.

Mrs. Douglas Pyear, Mrs. Robert Hoard, Mrs. Harry McAdam and Mrs. Milford Wrightman represented Mount Pleasant United Church Women on Wednesday afternoon, Aug. 16th at the Coffee Shop at Hastings Manor, Belleville.

Mrs. Clayton Thompson of Hoard's United Church, who is president of the Bay of Quinte Conference U.C.W., left by plane on Monday, Aug. 14th to attend General Council of the United Church of Canada at Saskatoon.

Mrs. Percy Hubble, Stockdale, provided the funds for mowing Hubble Hill Pioneer U.E.L. Cemetery lawn on Friday, Aug. 18th.

Mr. and Mrs. George Bound, Meyersburg, Mrs. Mac Sharp, Mrs. Harry Thompson and Mrs. Pearl McGee spent Tuesday in Kingston.

Mr. and Mrs. Ralph Jeffs attended the funeral of her aunt, Mrs. Ernest Mitchell in Campbellford on Monday, Aug. 14th. Ralph was a pall bearer for the service. The deceased was 85 years of age.

On Monday evening, August 14th, Mrs. Howard Foshay sponsored a stork shower at her home in honor of her neighbor, Mrs. Boris Kosticin and baby son Adam Richard. About 35 ladies and children were in attendance. During the evening Barbara was the recipient of a gift of money For the social hour the co-hostesses were Mrs. Herbert Smith and Mrs. Allen Howes. The recipient voiced gracious thanks to everyone for their kindness to her.

Mr. and Mrs. Malcolm McMullen and Mr. and Mrs. Stewart Brownson attended the wedding of their nephew, Dale Gordon Bronson and Frances Marie Telfer in St. Benedict's Church, Sarnia, on Saturday, Aug. 19. The reception followed at Brierwood Lodge.

On Saturday, Aug. 19 the wedding of Carolyn Ann Merrick, daughter of Mr. and Mrs. Robert Merrick and James Lewis Thain, son of Mr. and Mrs. Ernest Thain, R.R. 5, Stirling, was solemnized in Mount Pleasant United Church by Rev. W.C. Cox. The reception was held at Island Park.

Lorne White, Belleville, is holidaying with his sister and brothers at the White Homestead, fourth concession.

On Wednesday evening, Aug. 16th, Mrs. Ralph Jeffs, Miss Joyce Jeffs, Mrs. Richard Herrington, Mrs. Claire Knight and daughter Crystalyn and Mrs. Percy MacMullen attended a stork shower at the home of Mrs. Ralph Carlisle for her sister-in-law, Mrs. Ross Carlisle. Relatives were in attendance from Belleville, Burnbrae and Wellman's and several of Elaine's neighbors. Mrs. Malcolm McMullen was co - hostess. The rooms were decorated with several bouquets of garden flowers. A special chair and cradle were decorated with streamers and balloons. Several contests were conducted and prizes were awarded to Joyce Jeffs, Florence MacMullen and Crystalyn Knight. The honored guest opened the large array of gifts and they were passed around for viewing. Elaine voiced appreciative thanks to all. For the social hour the hostess and her mother, with Mrs. George Carlisle assisting, served dainty refreshments.

The Misses Brenda and Bonnie Williams and Lorraine Jeffs spent last week holidaying in northern Ontario.

Mr. and Mrs. Stanley Galloway and daughters Debbie and Linda of Trenton, spent Tuesday, Aug. 15 with Mrs. Marguerite McMullen, Harold and Lorne White.

At the morning church service Mrs. W.C. Cox rendered a vocal selection.

Wellman's Corners

Mr. and Mrs. Byron Seeley visited Sunday with Mr. and Mrs. Clarence Scott of Norwood.

Saturday evening guests with Mr. and Mrs. Jack Sharp and family were Mr. and Mrs. Harry Keating and Harry of Marmora, Mr. and Mrs. Garnet Van Luven and girls of Sydenham.

Mr. and Mrs. Don Maybee of Toronto visited over the weekend with Mrs. Everett Maybee and other relatives.

Mr. and Mrs. Goldie Little and children of Brampton, Mr. and Mrs. Ernie Colby of Hastings spent the weekend with Mr. and Mrs. Ed Colby, Donna and Dennis.

Mrs. Victor Graham and Eleanor, Mrs. Harold Graham of Oshawa were dinner guests of Mr. and Mrs. Ken Thompson at Actinolite on Sunday.

WEEKLY REPORT FROM FOXBORO DISTRICT

CO-OP

(BY JACK WOOD)

Are higher producers more efficient than lower producers in converting feed into milk? Some of the information to answer this question is being gathered in an experiment being conducted at the University of California at Davis. Cows producing 10,000 to 30,000 pounds of milk per year are being fed free choice on a complete mixed ration containing 40% alfalfa hay and 60% concentrate. All cows are fed this same high-energy feed throughout the lactation.

Average milk production (308 days) for the high, medium, and low groups of cows was 24,241; 15,310; and 10,054 pounds respectively. High - producing cows averaged more dry matter intake than medium and low-producing cows. Even though they consumed more feed, the high producers yielded 1.88 pounds of milk per pound of feed compared to 1.49 and 1.16 pounds for the medium and low-producing groups respectively.

What do these results mean? Dairymen are taking the right approach when they breed, feed and manage cows for maximum milk production since higher producers are more efficient than lower producers.

Bonarlaw

(By Mrs. Arthur Burkitt)

Misses Cathy Thomson and Joanne Burkitt were co-hostesses for a shower in honor of Miss Debbie Grey, bride of the month, at the home of Mrs. Clarence Thomson.

Mr. and Mrs. James Meneely have sold their home in Oshawa and have moved to their farm at Allan's Mill to reside.

Mr. and Mrs. Cecil Nelson of Stirling visited Mr. and Mrs. Arthur Burkitt.

The descendents of the late Theodore and Ellenore Reid held their annual reunion at Cobourg Park on Aug. 15 with a good attendance. A pot luck dinner was enjoyed by all. Guests were present from Sudbury, Long Branch, Port Hope, Scarborough, Toronto, Peterborough, Kingston, Campbellford, Stirling, Marmora and Bonarlaw. It was decided to hold the picnic in 1973 at the same place.

Mr. and Mrs. E. Martin and children of Pembroke spent the weekend with Mr. and Mrs. Alvin Heath.

Mrs. Mamie Mair and family of Brantford visited Mr. and Mrs. Ross Dick over the weekend.

Mr. and Mrs. Ray Austin were weekend guests with Mr. and Mrs. James Meneely and Jerry.

Mr. and Mrs. Mayln Jones were weekend guests with Mr. and Mrs. Alf Jones of Peterborough.

HAROLD C. MARTIN

COMPLETE GENERAL INSURANCE SERVICE

AGENCY ESTABLISHED 1890

Tel. No. 395-3822 — Res. 395-2105

DOUGLAS L. ROBSON — 25 Mill St., Stirling

Associate — Office 395-3369

LOYALIST COLLEGE

INDUSTRIAL MAINTENANCE MECHANIC PROGRAM

This program is designed to train mechanically inclined students in the repair, maintenance and installation of mechanical equipment. Courses studied include: Blueprint Reading, Sketching, Benchwork, Measurements, Equipment Maintenance and Repair, Pneumatics, Hydraulics, Welding and related mathematics.

ENTRANCE REQUIREMENTS: Grade X or equivalent.

DURATION: 48 weeks

WELDING PROGRAM

The objective of this program is to train students who have no previous welding experience in the theory and practice of welding. Courses studied include: Gas, Electric Arc, MIG and TIG Welding, Blueprint Reading and Sketching, Welding Metallurgy and related mathmatics.

ENTRANCE REQUIREMENTS: Grade X or equivalent.

DURATION: 40 weeks

Inquire:
The Registrar
Loyalist College,
Box 4200
Belleville, Ontario.

Summer Colds & Hay Fever ?

NEO CITRAN (ADULT)		$1.49
NEO CITRAN (CHILDREN)		1.49
VITAMIN C 500 mg.	100's	2.63
VITAMIN C 250 mg.	100's	1.32
VITAMIN C 100 mg.	100's	.98
DIMETAPP EXT	12's	1.74
ALLEREST	24's	1.39
COPYRINAL	10's	1.05
RED EYE DROPS		2.09
ESTIVIN		3.00
CONTAC C CAP.	10'S	1.44
NY QUIL		1.99

NOBLE'S REXALL DRUGS

STIRLING — PHONE 395-2110

THE "JOLLEEE" Philosopher

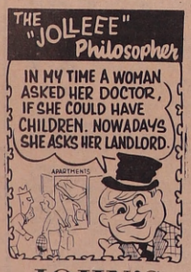

JOHN'S DAIRY STORE

395-2121 — STIRLING

For All Your Monumental Needs
Contact
CLAYTON BURKITT
SPRING BROOK, ONTARIO
or Phone 395-3475, Stirling
for an appointment

Representing
LONS MEMORIALS
BELLEVILLE, ONT.

Your new home-use our money to get it now!

The home you've always wanted—you don't need to wait for it. You can have it now—whether you're buying or building—with a quick, tailored-to-measure mortgage loan from Victoria and Grey. With seasoned experience gained through eighty years of concerned service to home seekers, Victoria and Grey can arrange all the details. Make sure you're right. Come right to Victoria and Grey.

VICTORIA and GREY TRUST COMPANY SINCE 1889

BELLEVILLE

FALL FASHIONS

See the latest Colors & Styles in Men's Fall Sweaters, Dress Shirts, Knit Shirts & Slax.

Many New Fall Styles Now Arriving.

BOB'S

"SERVICE WITH A SMILE"

HOYT'S GROCERY AND VARIETY

WE ARE OPEN TO SERVE YOU

SEVEN DAYS A WEEK - OPEN EVERY NIGHT

BACK TO SCHOOL Sale

With a Dependable Travel Clock by Westclox

Gold - Silver - Black - Ivory or Leather Covered

From $9.98

BURRELL'S JEWELLERY

395-3344 — STIRLING

WHO'S WHO IN BELLEVILLE

by Bob and Gary Burns

REVIEWING ALL THE LEADING BUSINESSES IN BELLEVILLE

Stephen Licence Ltd.

CATERS TO ALL SPORTS ENTHUSIASTS IN THE AREA.

323 FRONT STREET — 968-9363

This very reputable firm was established in 1918. It has become well recognized as the Sports Headquarters of this part of Hastings County. This is the store where all sports enthusiasts can obtain the best in supplies for all sports at reasonable prices.

Maintaining a reputation as being most accommodating to the many people they serve, which includes many Clubs, Schools and other organizations, this top rated business firm has an enviable record for the largest selection at the best prices, and has met with great favour with the people throughout the Counties. Their large and varied Selection includes Baseball and Softball equipment, also Golf Clubs, Hockey Equipment, Fishing Supplies of every description, hobby and crafts and also bicycles featuring such great names as Raligh, Gitane, Peugeot and Sekine.

So whatever 'Your Pleasure Be In Sports,' STEPHEN LICENCE LTD. can look after your requirements most efficiently. By visiting this store regularly you will get acquainted with their vast selection of Sporting Goods, plus friendly advice on your requirements provided by GERALD BONGARD and entire staff, for regardless of whether you are purchasing or just looking around, you are always made welcome at STEPHEN LICENCE LTD.

Frank Tucker Farm Equipment Ltd.

ONE OF THE AREA'S MOST REPUTABLE DEALERS

RR#5 BELLEVILLE — 962-5044

This very reputable Farm Equipment Farm has been established for 14 years and is capably owned and operated by JACK RUSHNELL and JACK EMERSON.

This firm has both sales and service representatives for the famous Allis-Chalmers line of Farm Equipment, which take the labour out of farming.

To be properly sold, equipment must be properly serviced and FRANK TUCKER FARM EQUIPMENT LTD., who sell this line of modern Farm Equipment, maintains one of the finest Service Departments. They have a stock of replacement parts and have Qualified Maintenance Men who offer you speedy and reliable repairs, whether on the farm or in the shop. These services will save you time and money when you require them. They also have Used Farm Machinery featured at a great saving to you.

Our farmers do well to keep in mind the name of "FRANK TUCKER" who knows the many difficulties of farming and can give sound advice on proper equipment for the right job, and who have helped keep the Farm Equipment prices at their lowest possible level in this area.

MEL BARRIAGE LANDSCAPING CONTRACTORS LTD.

WELL KNOWN AS MOST EXPERIENCED AT ROAD BUILDING AND EXCAVATING

680 SIDNEY STREET NORTH — 962-2189

The firm of MEL BARRIAGE LANDSCAPING CONTRACTORS LTD. was established in 1948 under the capable guidance of MEL BARRIAGE, President, and provides the entire area with the best services in road building which is a specialty with this firm, also bulldozing, excavating, grading, crushed gravel, earth moving, sand and gravel, and with a complete haulage service.

Their operators are experts, and bulldozer service, graders, shovels, etc., are available at reasonable cost. They specialize in road building, excavating, farm drainage, basement digging, grading and bulldozing. Their power equipment assures you of the best in service at reasonable rates and you can arrange for shovel, bulldozer, trucks or grading equipment from this reliable firm, and they will do your job by contract or rentals. Call them for your needs for that new building or grading problem. You are sure of courteous and prompt service.

MEL BARRIAGE LANDSCAPING CONTRACTORS LTD. is a firm held in high esteem throughout this area. They are only too pleased to give estimates without obligation for your particular job. It is our extreme pleasure to recommend MEL BARRIAGE LANDSCAPING CONTRACTORS LTD. for the finest service in this field.

SERVING STIRLING and Hastings County Since 1879

The Stirling News-Argus

Incorporating The Stirling Leader

VOL. 91 - No. 35 STIRLING, ONTARIO, WEDNESDAY, AUGUST 30,1972 15 CENTS

YOUR ACTION 395-3321 CLASSIFIED AD NUMBER

STIRLING FAIR THIS WEEKEND

Stirling Fall Fair, a highlight in the year's activities for residents of the village and the surrounding townships, will take place this week.

The fair, sponsored annually by the Stirling Agricultural Society, will have attractions for young, and old, as well as urban and rural dwellers.

All familiar events are again on the agenda and a good afternoon's entertainment has also been planned for Saturday.

The Hastings County Holstein-Friesian Association again will be holding its annual Black and White Cattle show at the Stirling Fair this year. The directors of the fair revived this cattle show in 1969.

Two harness races will be featured at this year's fall fair. Starting time for the first race is 1:30 p.m. Horses and drivers entered in this first race include Fame Rider driven by B. Wemp, Magic Tom Lee driven by Pat Herrington, Highlawn Doug driven by B. White, Monaco driven by Ray Rose and Peyton Girl driven by G. White. The expected finishing time of this mile race is 2 min. 17 sec.

The second harness race will be run at 2 p.m. with five horses entered. Ogles Girl will be driven by W. Demille while Calvin Doyle will be driven by Jack Harry. G. White will be driving Northwood Kiwanis and Ken Weeks will be driving Belfax. Sam Mulholand will also be driving a horse. The expected finishing time of this mile race is 2 min. 21 sec.

Light horses will again be featured for many of the classes shown in front of the grandstand. There will also be races for small ponies and a musical chairs competition open to ponies.

There will also be the usual excellent horse and cattle exhibits as well as sheep and swine. In the main building will be found the ladies work exhibits, cheese exhibits, high and public school exhibits and the horticultural exhibits.

The Junior Farmer's Achievement Day will also be held at the fall fair on Saturday.

The farm machinery companies will have their usual displays of farm equipment on the grounds.

Arrangements have been made to have a midway for children at the fair. Refreshment booths and a number of assorted game booths will also be set up on the grounds for Saturday's Fall Fair.

Citizens of Stirling and the surrounding area are expected to be out in force on Saturday lending their support to the Agricultural Society's annual Fall Fair.

CRANE PLACES STEEL BEAMS

A crane is seen here lifting steel beams and positioning them at the St. James Street site of the new Senior Elementary School. Workmen from the Norak Steel Company, Concord, have been at the site for the past two weeks.

Loyalist College has topnotch teaching staff

Back when Loyalist College opened in 1967, a professional engineer in his late fifties decided to embark on a new career as a electronics teacher.

Ray Turner had earned his professional credentials the hard way, by working in industry. But at Loyalist he discovered hidden talents - a gift for teaching and a way with young people that brings out the best in them.

While teaching at the college, Mr. Turner went back to school himself and this year he graduates from Queen's University with a bachelor's degree. And he takes over the position of chairman of general science and mathematics at the college.

Dedication like this is typical of Loyalist teaching masters. So is the broad background in both the working and academic fields.

Loyalist is geared to teaching job skills readily marketed by its students upon graduation. So it demands that its teachers have at least five years' experience in business or industry.

"Professional or vocational experience is our first criterion in hiring a teacher," says Dean of Faculty, Paul King. "After that we consider his formal academic qualifications."

The college will have a staff of 113 for its almost 1500 students this September. Twenty-four of them were hired this summer to cope with new courses and increased enrolment. Among them is an experienced newspaperman for the communication arts staff, an audio visual resource director for the expanded library, a women's physical education instructor and a professional chef-restaurateur.

Senior Citizens club meets

A bumper crowd turned out at Senior Citizens on Thursday. There were 14 tables of progressive euchre in play. High lady was Florence MacMullen and George Heasman was high for the men. Other prize winners were Mary Cooke and Freda Broadworth.

A tasty lunch of assorted cookies and ice cream was served by Ethel Duffin, Martha Wood, Pearl McGee and Tilley Senior. Vice Pres. Jack Kane again was in charge of the meeting and Mary Cook thanked those who served the lunch.

We had two visitors, - Eliza Thompson and Madeline Sullivan of Don Mills.

dis ole Scribe received a card posted in Prince Edward Island from President Fred Heasman last week. If his holiday is as playful as the card, he's having a ball.

SMILE

An observer says the difference between amnesia and magnesia is, that if you have amnesia you don't know where you are going.

*****

There are few women - after - dinner speakers. Frankly the only reason I can think of is, not many of them can wait that long to talk.

dis ole Scribe

Lynn E. Jones now sole owner of News-Argus

Effective on Friday, September 1st, the Stirling News-Argus will be under the sole ownership of Lynn E. Jones.

For the past year, the business has been operated jointly by Mr. Jones and Eldon Kemp.

Mr. Jones has purchased Mr. Kemp's shares, to assume full control of the company.

From Sept. 1, 1970 to Sept. 1, 1971, Mr. Kemp owned and operated the Stirling News-Argus newspaper, while the printing was handled by Robert Hulin under the name of Stirling Commercial Printing.

SCENES FROM LAST YEAR' STIRLING FALL FAIR

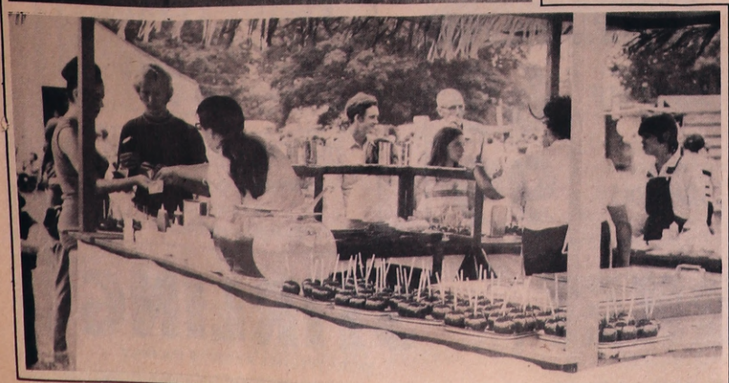

Personals

Mr. and Mrs. Don Stewart, Jill and Pam, of Whitby are holidaying with Mrs. G.W. Jones and Mrs. Thelma Tullock.

Mr. and Mrs. John Ryan entertained Mr. and Mrs. Don Whelan, Bill and Pat of Barrie and Mr. and Mrs. Allan Fisher and family of Oakville, Mr. and Mrs. Marken of Tweed, Mr. and Mrs. Vincent of Kingston and Lena Forsterell of Sudbury, Miss Madeline Sullena of Toronto, Mr. and Mrs. Girard Ryan, Kelly and Shawn of Pickering during the past week.

Mr. and Mrs. Michael Malloy of Church St., have just returned from a most enjoyable tour to the Maritimes including Quebec, the Gaspe Peninsula, New Brunswick, Prince Edward Island, Nova Scotia and home by way of the U.S.A. driving through the states of Maine, New Hampshire and Vermont.

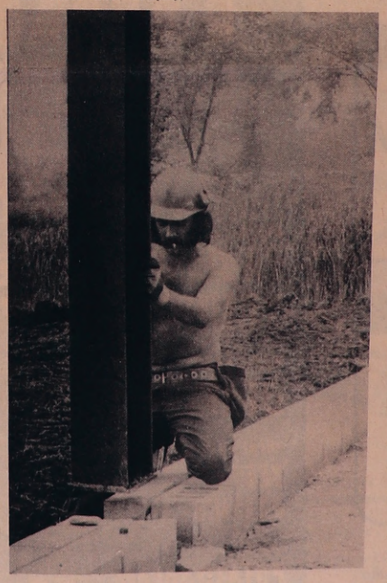

STEEL ERECTOR AT WORK

A workman from the Norak Steel Company of Concord places a steel beam in position at the site of the new Stirling Senior Elementary School. The beams were placed on the cement foundations and bolted down. Workmen from the steel company have been working on the structure for the past two weeks.

Farmers demand forgiveable loans

Flood-struck eastern Ontario farmers want forgiveable loans. They want them so badly, that many flood-hit farmers left their balers during precious long-awaited haying weather in order to attend a Dundas County meeting. Corn, spring grains and livestock farmers were also present.

The spirited gathering of more that 150 gave unanimous support to the Ontario Federation of Agriculture's forgiveable loan proposal.

The federal and provincial governments are being urged by the Federation to split the costs of the loans. Loans would equal 2/3 of each farmer's crop loss, forgiven 20% yearly over five years. The Crop Insurance Commission underwriters would assess damage.

The meeting was called by the Ontario Federation to get feed back on the plan. Farmers from Carleton, Grenville and Dundas attended. This is the first of three meetings presenting the OFA plan to farmers in the eastern seven counties.

"Why is the provincial government dragging it's feet so long in declaring this a disaster area?" scowled an anxious farmer. The question was asked often. The Federation has repeatedly said this must be the first step.

Music success

In the recent Royal Conservatory of Music of Toronto examinations held in Belleville, Master Richard S. Clements successfully passed the preliminary Rudiments with first class honors. Richard is now entitled to his certificate having passed the Grade V Piano Examination with honors.

Richard is the son of Mr. and Mrs. Ralph Clements, R.R. 1, Stirling and a pupil of Mrs. Harold Elliott A.T.C.M., R.M.T.

September means return to normality

September means the return to school for thousands of students across the province, and for their parents, it means a return to the regular routine of meetings of numerous organizations. Most groups that meet on a regular basis, be it weekly or monthly, take a holiday in the two summer months as attendance would be badly depleted by vacationers anyway.

In the newspaper business such activities mean a resumption of a flow of news that disappeared in June, and in some instances will not reappear until late in September, depending on the group concerned. While there has been a good amount of material during the summer, this will be greatly augmented as the meetings and other activities resume.

Like all newspapers, the News-Argus depends greatly on the publicity people in these groups. If the person attending to such matters keeps the items coming to the office they will get printed. One thing to keep in mind is that all our copy must be set Monday and Tuesday, on a general basis, and making sure stories and other items are brought to the office by noon Tuesday or as soon after as possible, will ensure its being published that week. Items can be put through mail slot in door, if the office is closed.

Now that the paper has been printed by the offset method for two years, readers are aware that pictures will be used as available and space permits. If there is a special activity the publicity convenor feels might be worth a picture, this could easily be arranged, as long as reasonable advance notice is given. The details can be arranged by telephoning or by coming to the office.

With everyone's co-operation the newspaper can better be of service to reader and advertiser.

Rawdon council holds meeting

Rawdon Township Council met on August 7, 1972 with all members present.

The minutes of the last regular and special meetings were read and approved on motion of Finch and Spencer.

Spencer and Pollock - the Fire Chief was instructed to return two pumps to the Levitt Co. and also an account of $7.50 be paid.

Heath and Pollock - The Marmora Agriculture Society be given a grant of $50.00 for their fall fair.

Finch and Heath - the Ontario Hydro be paid $102.94 being a customer's hydro arrears, which has been collected in taxes.

Spencer and Heath - the letter received from Dr. Russell Scott pertaining to the Association of Municipalities of Ontario was read and placed on file.

Finch and Spencer - the two fence viewers be paid $10.00 each for inspecting property.

Heath and Pollock - that Allan McComb be paid $208.00 as caretaker at the garbage dump.

Spencer and Finch - the Stirling News-Argus be paid $49.49 for printing tax bills and advertising the auditors statement.

Pollock and Heath - the Municipal World be paid $9.64 for supplies for the Clerk.

Heath and Spencer - Humpage, Taylor and MacDonald be paid $750.00 as auditors for the year.

Finch and Pollock - Bell Canada be paid $45.36 for the Spring Brook fire phones.

Spencer and Heath - the Ontario Hydro be paid $47.50 being three months for Spring Brook Street Lights.

Spencer and Heath - Road voucher No. 7 for $8,205.82 be paid.

Heath and Finch - Council as a whole go into a committee on By-laws. By-law No. 977 was passed for closing road allowance between the C.P.R. Railway and the W. part of Lot 13, Concession 12. By-law No. 978 was passed to authorize the execution of an agreement with the Minister of Transportation and Communications for Ontario, relating to a road under the jurisdiction of the Corporation of the Township of Rawdon Designated as Development Road No. 1131. By-law No. 979 was passed to establish a public Library in the Township of Rawdon and the village of Stirling.

Pollock and Spencer - Council revert to general business.

Spencer and Heath - Council adjourn to meet Friday, Sept. 1, 1972 at 7:30 p.m.

Hydro strike still unsettled

Ontario Hydro and representatives of its 12,000 striking employees returned to the bargaining table Monday for the second time this month.

Talks between the parties were suspended last June 20 on the eve of the strike which is now in its third month. They were reopened on August 1 but suspended again August 14.

"Hydro has always been ready to meet at the bargaining table," said H.J. Cox, Manager of Frankford area, "as long as the negotiations are meaningful."

Late last week, CUPE Local 1000 introduced the National CUPE President into the strike and since that time statements from the Local have been issued jointly by CUPE National and the Local.

About 1200 supervisory personnel, drawn from the ranks of some 4500 non-union regular employees, continue to operate the power system. The balance of Hydro's 23,000 employees in addition to the 12,000 on strike, include about 1000 regular and about 5,000 temporary construction employees who are represented by several trade unions.

As negotiations began on Monday, 110 items including wages, remained unsettled.

MARITIME HOLIDAY

Misses Jane Bush, River Valley; Janice Edwards, Stirling; and Becky Fell of Belleville have returned home after enjoying a two-week holiday in the Maritime Provinces.

Madoc school expects 1,225

Another year is about to begin at Centre Hastings Secondary School, Madoc. This year the anticipated enrolment will be in the neighborhood of 1225 students. There will be 75 teachers on the staff. Each student has received a letter outlining the procedures for opening day on Tuesday, September 5.

Any student who did not receive a letter is asked to contact the school before opening day. Similarly, any students in the C.H.S.S. area who have not previously registered are requested to contact the school before Tuesday.

The new staff members at Centre Hastings Secondary School this year are: Garry Allin, W. Bruce Allan, Robert Beecher, David Brazeau, Mrs. Rosalynn Fraser, Miss Victoria Fulcher, Brian Goodchild, Peter Grimwood, Mrs. Sandra Gruhl, Dudley Hillier, Eugene Morosan, Robert Pesowsky, Barry Pyear and Lowell Sutton.

News-Argus Notebook

DECORATING CHURCH -- Maurice Bell and Don Myers, local church decorators have been engaged to decorate the interior of King Street United Church, Trenton. Several local students are helping the regular crew with this extensive project.

COUNCIL MEETS TUESDAY -- After a recess for summer holidays Stirling Village council returns to its regular meetings Tuesday night at 7:00 p.m. at the council chambers. The meeting is a day late due to Labor Day holiday. Meetings will continue on first and third Mondays thereafter, unless holidays interfere.

NEWS-ARGUS THURSDAY -- Due to the Labor Day holiday, the regular publication of the Stirling News-Argus will be delayed until September 7 next week. This will enable the staff to enjoy the last holiday weekend of the summer.

M V P WINNER -- Graeme Hogle, 9, son of Mr. and Mrs. Harvey Hogle, Mimico, and grandson of Mr. and Mrs. G.H. Hogle, Stirling, won the Most Valuable Player award at the third annual World Championship T-Ball tournament held recently at Ancaster, Ont.

"IGA SPECIAL"

Coca-Cola
OR FRESCA
CASE OF 24 x 10-FL. OZ. TINS **$2.59**

IGA CHOICE (FROM CONCENTRATE)
APPLE JUICE 48-FL. OZ. TIN **33¢**

ORANGE-FLAVORED
SWING CRYSTALS POLY BAG OF 5x3¼-OZ. PKGS. **73¢**

IGA FANCY
FRUIT COCKTAIL 28-FL. OZ. TIN **43¢**

IGA
BEANS with PORK 2 14-FL. OZ. TINS **29¢**

PUSS 'N BOOTS
CAT FOOD ASSORTED FLAVORS **6** 15-OZ. TINS **$1**

SQUIRREL
PEANUT BUTTER 32 OZ. **89¢**

"Bakery Specials"

PLAIN, SUGARED OR CINNAMON
IGA DONUTS **3** PKGS. OF 12 **$1**

I GA DUTCH
APPLE PIE 24-OZ. FAMILY SIZE EACH **59¢**

DEMPSTER'S (MFG. 10c OFF LABEL)
KAISER ROLLS PKG. OF 12 **59¢**

HOSTESS
CHEESE STICKS 2 5½-OZ. PKGS. **69¢**

NEILSON CHOCOLATE
ROSEBUDS MACAROONS, WAFERS OR CARAMEL ROLLS 12-OZ. CELLO. BAG **69¢**

SPECIAL

REID'S
TABLE CREAM
½ PINT
BUY ONE AT REGULAR PRICE
GET ONE
FREE

SPECIAL

CUDNEY CONCENTRATED WHITE
LEMONADE
9 6-FL. OZ. TINS **99¢**

'YOU GRIND IT FRESH AT THE TIME OF PURCHASE'
IGA WHOLE BEAN **COFFEE**

ROYAL GUEST 1-LB. BAG **79¢**
SUNNY MORN 1-LB. BAG **73¢** 2-LB. BAG **$1.43**

"IGA SPECIAL"

UNIVERSAL
Pink Salmon
7¾-OZ. TIN **39¢**

IGA
Supplied by THE OSHAWA GROUP LIMITED
supply depot for progressive independents

Mr. IGA has your HOLIDAY FAVORITE

DOUG BIRD,
Bird's IGA,
Stirling, Ont.

GRADE "A" YOUNG
TURKEYS
FROZEN CRYOVAC (UNDER 10 LBS.) **45¢** LB.

GRADE "A"
TABLERITE PRE-BASTED YOUNG TURKEYS UNDER 10 LBS. FROZEN CRYOVAC **55¢** LB.

MAPLE LEAF READY-TO-SERVE BONELESS
DINNER HAMS HALF CRYOVAC **$1.19** LB.

"THE MEATIER ONES"
BEEF PATTIES 2-LB. CTN. **$1.59**

TABLERITE RINDLESS
SIDE BACON 1-LB. VAC PACK **95¢**

SHOPSY
POTATO SALAD or COLE SLAW 24-OZ. TUB **55¢**

SHOPSY ALL BEEF "OLD VIENNA"
SALAMI CHUB 20-OZ. EA. **$1.09**

FOOD PRICES EFFECTIVE WED., THRU SAT., AUG., 30 — SEPT. 2
WE RESERVE THE RIGHT TO LIMIT QUANTITIES

"IGA SPECIALS"

IGA
SOFT MARGARINE 1-LB. TUB **27¢**

CHRISTIES' PREMIUM (PLAIN OR SALTED) 2-LB. PKG.
CRACKERS **75¢**

"IGA SPECIALS"

FRESH GROUND
MINCED BEEF LB. **69¢**

HOME GROWN
TOMATOES 4 QT. BSKT. **99¢**

"IGA SPECIAL"

FAVORITE
ICE CREAM
Assorted Flavors ½ GAL. **79¢**

ALL SHEER
PANTY HOSE Taupe **2** PAIR **79¢**

"Health & Beauty Aid Specials"

TODDLER SIZE
FLUSHABYES BOX OF 60 **2.99**

CLOSE-UP
TOOTHPASTE **2** Giant Tubes ½ PRICE **73¢**

"Dairy Specials"

MAPLE LEAF MILD PROCESS
CHEESE SLICES 8-OZ. PKG. **39¢**

OLD WHITE
CHEDDAR CHEESE LB. **99¢**

"Frozen Food Specials"

RHODES WHOLE WHEAT
BREAD DOUGH PKG. OF 5 **89¢**

GREEN GIANT FANCY 2-LB. BAG
MIXED VEGETABLES **57¢**

HIGHLINER BOSTON BLUE
FISH STICKS 24-OZ. PKG. **95¢**

BANQUET-BANANA, CHOC. OR COCONUT
CREAM PIES 14-OZ. SIZE **3** FOR **$1**

FROZEN 'RED PITTED'
CHERRIES 22-LB. PAIL **5.95**

LUSCIOUS SUN BLUSHED LOCAL GROWN
CANADA No. 1 GRADE RED VARIETY
PEACHES
4 QT. BSKT. **$1.39**

CRISP AND PLUMP PRODUCE OF U.S.A.
THOMPSON SEEDLESS
GRAPES LB. **39¢**

BACK TO SCHOOL LUNCH BOX FAVORITE
SUNKIST VALENCIA
ORANGES DOZ. SIZE 88 **89¢**

PRODUCE OF U.S.A. No. 1 GRADE, FLAVORFUL
CALIFORNIA HARDY
PEARS **6** FOR **49¢**

FRESH TOP LOCAL GROWN
BUNCH
CARROTS **2** FOR **29¢**

IGA
KETCHUP 20 OZ. BTL. **41¢**

"IGA SPECIAL"

VIVA
Toilet Tissue
(2 PLY) ASSORTED COLORS 2-ROLL PKG. **29¢**

HOLIDAY STORE HOURS
Closed Monday
(LABOR DAY)
September 4

BIRDS IGA MARKET, STIRLING

COMPARE US ... ... FOR PRICE, FOR SERVICE, FOR QUALITY EXTRA SPECIALS AT BIRD'S IGA ONLY

Farm acreagedrops to low figure

An increase in the number of farms with 760 acres or more in area and a sharp decrease in the number of smaller ones featured the fifth in a series of reports on the 1971 Census of Agriculture issued today by Statistics Canada.

Total land area used by Canadian farmers dropped to 170 million acres from the 174 million reported in 1966, to produce the lowest acreage figure recorded since 1931. Despite this reduction in total acreage the trend to larger farms continues. Of the 366,128 farms covered by the census 17% were 760 acres or more in size, compared with 13% five years earlier and 11% in 1961. Farms with less than 760 acres accounted for 83% of the 1971 total, down from 87% of the farms in 1966 and 90% in 1961.

For the first time Manitoba and Saskatchewan reported decreased acreage in comparison with the previous census, although the decreases were relatively slight. Manitoba's farm lands were some 75,558 acres below the 1966 figure and Saskatchewan's by about 352,488.

Alberta and British Columbia continued to show increased farm acreage, following their historic trends. Newfoundland also reported an increase as the result of unimproved land being brought into agriculture for the development of community pasture land.

The acreage of improved farmland held steady at 108 million acres virtually unchanged from 1966. Improved farmland includes land cultivated and sown to crop for harvest in 1971, farmland cultivated and seeded for pasture use in 1971, summerfallowed land with no crop harvested in 1971 but being cultivated or worked during the year for weed control and/or for moisture conservation, plus other land used for barnyards, home gardens, lanes and roads on the farms. Since there was a smaller number of farms in 1971 than five years earlier, the average acreage of improved land per farm in the six eastern provinces rose from 99 acres in 1966 to 108 acres in 1971. In the four western provinces the improved acreage of the average farm increased from 406 acres in 1966 to 463 acres in 1971.

The area of cropland, one of the components of improved farmland, at 69 million acres, was only slightly less than in 1966. The four western provinces experienced an increase in cropland which was however, more than offset by a decrease in the other provinces.

Improved pasture land increased over past censuses to a peak of 11 million acres in 1966. The 1971 census reports a decline to 10 million acres with increases reported only in Newfoundland, Saskatchewan and Alberta.

Summerfallow acreages have shown small fluctuations since 1941. In 1971 there was an increase to 27 million acres from 26 million in 1966.

Unimproved land on Canadian farms, which has decreased steadily since 1941, fell to 62 million acres were woodland and 50 million acres consisted of unimproved hay land, native pastures, marshes, etc.

Detailed information concerning size, area and use of Canadian farmlands, by provinces and census division, is contained in Census of Agriculture Report No. 96-721. The report is available from the Publications Distribution Unit of Statistics Canada or the Publishing Division of Information Canada, both in Ottawa.

It is natural to want to do a job in the easiest manner possible, St. John Ambulance says. What must be remembered is that the effort saved may not justify the risks.

Tommy Hunter, star of his own show, is seen every Friday night at 9.00 on CBC Television along with The Rhythm Pals, Al Cherny and the vivacious Allan Sisters.

Marine sanitation legislation sought

The Interstate Legislative Committee on Lake Erie has come out strongly in favour of urgin the U.S. federal government to accelerate its timing of proposed marine sanitation legislation, the Ministry of the Environment reported today.

The proposed U.S. federal regulations would allow the continued use of partial treatment systems in existing vessels (primary treatment and effluent disinfection) until 1980 for units installed by 1977. If these units are installed prior to 1975, they can be used indefinitely as long as the equipment continues to function. Complete retention would be required by 1980.

In contrast, New York, Michigan and others of the Great Lake States now have controls similar to Ontario's present regulations for complete waste retention for watercraft. Should some states follow the proposed U. S. federal regulations, this would adversely affect the likelihood of developing compatible controls in respect to equipment standards and timing of implementation.

"There was a very real concern expressed by the representatives at the meeting with regard to the question of timing," Environment Minister James Auld said. "The aim of the recently - signed international agreement was to have programs of this nature in full swing by the end of 1975."

"I can only add my voice to those of the committee members and hope that the Canadian federal ministers involved, Transport Minister Don Jamieson and Environment Canada's Jack Davis, would use all their influence with the American federal authorities to move forward the target date of these programs

DOLLARS & GOOD SENSE

by WILLIAM J MARTIN

Special Consultant to Aico Financial Services

The other day I came across an interesting study that uncovered a seldom thought of benefit of home ownership — better family budgeting, a favorite subject of mine.

Families buying a new home for the first time are put into a position of having to manage an increased household budget, and most really set up serious bookkeeping then.

The survey I saw involved 500 first-time home buying families and was conducted by Investors Mortgage Insurance Co. More than 80% of the families (usually wives) responding said that acquiring a new home meant an enlarged household budget for them.

What that means is that a family develops a sharper eye for financial details after becoming a home owner. It watches its spending closer than before, and that is one of the big hidden benefits of buying a home.

Most of the budget keeping duties falls to the wives, the survey notes. Most of the women with increased budgets to handle said that when their husbands added more money to the budget, they also added the responsibility of keeping track of how it was spent.

The comments tend to confirm that the new home owners became good budgeters. How about you? You don't have to wait until you buy your first home to get into the good habit of planning how you're going to spend your money. Any time is the right time to start up a budget.

the Second Forty

by Margaret Brookfield

A FORUM ABOUT MATURE WOMEN

CONSTANTLY QUARRELING

Dear Margaret Brookfield:

Perhaps there are other women like myself -- who are unable to do anything about it. My problem is: there just isn't any love between my husband and myself. If there was companionship, that would help; but my husband, who works hard, has neither the time nor the desire to talk or even watch television with me. (It's always early to bed and early to rise, even on weekends.) We were married late in life and I had my last child when I was 40. Now the children are pretty much grown up. I have a nice home but there's seldom anyone in it. All I do is clean and clean. (During our marriage, I only worked three years. Although I drive and do all my own housework, I have an arthritic condition and am also too frightened to look for a job.) My husband and I quarrel constantly and once separated for an entire year. We visited marriage counselors several times and also have seen our minister over the years, without much help. I've seen an attorney several times, but there was nothing more than talk -- no action. My question is: should I seek a divorce or just go on from day to day grasping at whatever I can?

C.L.

Dear C.L.:

Although you've had a number of opportunities to separate from your husband, you've apparently chosen not to make a complete break. However, at this point, he and his way of life won't change, no matter how much you quarrel. Have you thought instead about making a few changes in your own life? You have more free time now than you ever had before. Although you may not feel up to a full-time job, why not consider becoming a volunteer? After all, you do drive a car. And institutions -- such as your local hospital or children's home usually need extra transportation facilities. They generally welcome people who might provide them. Why not look into this as a possibility for yourself? It could be a way of getting out of the house and making more of a life of your own.

*****

DOES LOVE CONQUER ALL?

(Note: Here's still another reaction to the letter from M.G., who wrote that her husband of 22 years wanted to marry a younger woman with three children, who was still married herself. This reader believes that M.G. has nothing to worry about.)

Dear Margaret Brookfield:

If M.G.'s husband truly loved the woman with three small children -- he would try everything in his power to get this woman -- since love conquers all. I know something about these things. Two years ago, I fell in love with a married man and still love him. But all he ever talked about was his son going into the service and the home he was building on the shore. He never told me he loved me and never asked me to leave my husband. If he had, I'd be with him right now. I think M.G. should hang on, because although men may get involved with other women, they always go home to their wives.

*****

FOUR ADULTS, SIX CHILDREN

Dear Margaret Brookfield:

I've known this fellow for more than 10 years. His wife and I were friends and he grew up with my husband. As life went on, we went our separate ways. He and his wife had four children. My husband and I had two. Recently he began to visit our house. (I was often by myself, since my husband went out a good deal of the time, leaving me alone with the children.) Then one day it happened. We were having a conversation about nothing in particular when the other man kissed me. Now we're in love with each other. I've left my husband. He wants to leave his wife and marry me, but his religion won't allow it. His father says if he does anything like that, he'll kill him. We've tried not to see each other, but this hasn't worked out either. So now we see each other whenever we can. We're planning to leave this city sometime soon. I'd like your opinion though, because I need help badly.

W.J.

Dear W.J.:

Your situation is indeed complicated, involving as it does four adults and six children, not to mention the man's father. The basic issue seems to be: is this temporary infatuation, based on your loneliness and the specific circumstances, or is the relationship one to which you'd like to make a long-range commitment? There are other question too. If you're unable to marry, what legal protection would you and your children have? What would happen if the relationship didn't work out for any reason? What kind of provisions might there be for the support of yourself and your children if this were the case? And what about the difficult adjustment problems you all might face living together in a strange city? In other words, before you think about running off, you'd better have a clearer idea of what you're getting into.

*****

A WELL-MEANING RELATIVE

Dear Margaret Brookfield:

I have three unmarried sisters-in-law who are well over 40, but who refuse to take my advice on how they should handle their menopause. I firmly believe they would profit from my experience if they weren't so stubborn. I've been seeing my doctor for the last couple of years, watching my diet and my weight and taking estrogen regularly. I feel marvelous, but I can't convince them to do the same.

W.M.

Dear W.M.:

Your heart may be in the right place but you're really out of your depth. The only person who can prescribe estrogen replacement therapy is a licensed physician -- not a well-meaning relative. Even if your sisters-in-law had menopausal symptoms and were interested in this form of hormone treatment, they'd still have to see their own doctors. You might, however, suggest a health checkup. That doesn't constitute medical advice and it's a good idea besides for women in their age group.

*****

DAVID GLIDDON

- GENERAL INSURANCE

COMPLETE INSURANCE SERVICE

32 VICTORIA ST. 395-3509

ACCELERATED ELECTRICAL AND ELECTRONIC

TECHNICIAN PROGRAMS

These programs are designed to update highly skilled technicians with military or industrial background to a two-year Diploma standard in thirty weeks.

Applicants should have 10-15 years of experience in a related field.

DURATION: 30 WEEKS

Proposed start date: September 4, 1972.
Candidates should forward training and employment profiles to:

The Registrar,
Loyalist College,
Box 4200, Belleville

LOYALIST COLLEGE

RAWDON
Township Council
WILL MEET AT THE
TOWNSHIP HALL
FRIDAY, SEPT. 1
AT 7:30 p.m.
CHANGE IN DATE DUE TO MONDAY BEING LABOR DAY
W. J. BARLOW, Clerk

ANNOUNCEMENT

We wish to announce the purchase of the business known as Hoyt's Grocery & Variety, effective September 1, 1972. It will be our pleasure to serve you in the same courteous way you have known in the past. We wish Jim & June Hoyt well in their new venture.

Mel & Dorothy Burns

THANK YOU

We wish to announce the sale of our business to Dorothy and Mel Burns, effective September 1, 1972. We want to thank all our customers and friends for their patronage during the past two years we have been in business in Stirling. We trust that the same courtesy will be extended to the new owners.

We have purchased a business in Centreville, N.S., and will be moving there next month. Feel free to drop in and say hello if in the area.

Jim and June Hoyt

ANNOUNCEMENT

MARION HEATH, life long resident of R.R. 1, Stirling, has joined the Staff as a Real Estate Representative for G. FERRILL REAL ESTATE BROKER, Campbellford, Ont. Marion Heath will be glad to look after your Real Estate requirements. Buying or selling call Marion Heath, R.R. 1, Stirling phone 395-3450.

WE WERE
Shopping in Toronto
THIS WEEK
NOW ON DISPLAY
THE LATEST IN
DRESSES - BLOUSES - SKIRTS - ASSORTED STYLES IN PULLOVER SWEATERS - FISHERMAN KNIT BULKIES - PANTS - PANT TOPS - HAND BAGS

Bateman's Ladies Wear
STIRLING PHONE 395-3360

Crest Caravan of Bargains

COMES TO STIRLING SEPT. 4 to 9

YOU ARE INVITED TO SEE OUR
GIGANTIC SHOWROOM
ON WHEELS WITH A COMPLETE DISPLAY OF
Zenith Refrigerators
Freezers - Ranges
Automatic
Dryers - Dishwashers
Sewing Machines
Spin Dry Washers

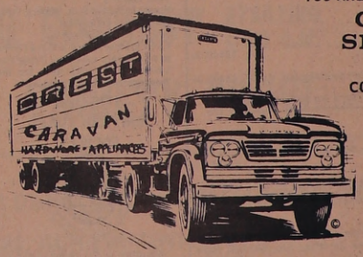

ALL ALL AT FANTASTIC SAVINGS
PLAN TO VISIT WITH US

JUST A FEW OF THE BARGAINS FEATURED IN OUR CARAVAN

ZENITH 30" ECONOMY Range
*Infinite Heat Switches
*Check Controlled Oven
*Plug Out Elements
*Panorama Window
*Removable Oven Door
Reg. $239.95
CARAVAN SPECIAL $189.95 WITH TRADE

ZENITH 18 CU FT. Freezer
*Big 630 lb. capacity
*Interior Light
*Lock
*5 Year Food Protection Plan
Reg. $219.95
CARAVAN SPECIAL $199.95

ZENITH Electric Dryer
*Porcelain Top
*Programmed & Timed Cycle
*Porcelain Drum
*Safety Door Switch
*Infinite Heat
CARAVAN SPECIAL $169.95

ZENITH 13 CU. FT. 2-DOOR Refrigerator
Automatic -- Frost-Free in refrigerator section. Reg. $324.95.
CARAVAN SPECIAL $269.95 WITH TRADE

MOUCK'S CREST HARDWARE
32 MILL STREET, STIRLING 395-2473
OPEN FRIDAY EVENINGS TILL 9 P.M. SATURDAY TILL 5:30 P.M.

THE STIRLING NEWS-ARGUS
Published Every Wednesday
An independent weekly devoted to the interests of Stirling and Hastings County
Member of the Ontario Weekly Newspaper Association
ELDON KEMP LYNN E. JONES
Publishers
Telephone 395-3321
SUBSCRIPTION RATES
Anywhere in Canada, $4.50 a year in advance; $5.50 a year to subscribers in the United States or other foreign countries.
The date to which the subscription is paid is indicated on the address label.
Second class mail registration number 1029.
4 THE STIRLING NEWS-ARGUS, Wednesday, August 30 ,1972

Mail late again

Human frailty is something we must all tolerate, but at the same time, when the weakness becomes a habit, it is often time to seek a remedy. Case in point, the daily mail delivery between Belleville and circuit which includes Stirling and numerous other municipalities.

Since the change in drivers, sometime with the past year, there has been an increasing frequency in the number of times the mail here has not been sorted at the accustomed hour. There have been a few admissions that the truck was late, due to mechanical problems, but on others, the tardiness of the operator in arriving at work in Belleville has been the cause. One would suspect this is probably the reason most times when there is no ready explanation offered.

As Stirling only receives mail once a day, that is useful to the business community in particular, it seems appropriate to expect that delivery to be relatively constant, unless weather is a factor. If people call at the post office on their way to work, it means a second trip if the mail is not ready. For those who drive, parking is enough of a problem without having to make a second effort, by which time the streets would be even more crowded.

Mail service in all its aspects is excellent in the village. The local staff does everything possible to accommodate within the regulations, which is typical of smaller offices. As far as actual distribution is concerned, it can only be as efficient as the arrival of the material allows.

It's fair time

Many long months of hard work by many people culminates this weekend when the 114th edition of the Stirling Fair is presented at the local grounds west of the village. Under the leadership of Kenneth Mumby, as president and Mrs. John Sheridan, secretary, the Stirling Agricultural Society plans to welcome all with a varied and entertaining program.

Fall fairs of the rural variety, are institutions in the small communities which provide the farming economy of Ontario, and for that matter Canada. Those in larger communities, such as Belleville, are gradually changing their emphasis from strictly farming work to a combination that will attract the city-goer as well.

Fall fairs are the chance for residents to take a day or two to cease their normal work and visit with their neighbors and friends, discuss the topics of the day, and hold friendly competitions in various classes and types of displays which are common to the rural life.

Come one, come all, and see what the fair has to offer.

Do You Remember?

25 Years Ago

Miss Ruth Rose of Stirling is the winner of the Hon. J.R. Cooke Scholarship at the Stirling High School this year, according to an announcement made by J.L. Good, principal. The scholarship, valued at $50, goes to the pupil of the local school with the highest aggregate marks on eight Upper School papers. Miss Rose's many friends join in extending congratulations.

*****

Miss Muriel McKee of Lancaster has been engaged to teach music in the schools of Rawdon and Huntingdon. Miss McKee will live in Stirling.

*****

Following is the report from the Ontario Department of Health on the milk from Stirling Dairy for the past month.

B. Coli count, 0; Standard Plate count, 13,000; Per Cent Butter Fat, 3.2; Result of Phophatase Test, A.

*****

Four pairs of Stirling bowlers attended the mixed rinks Tournament in Campbellford yesterday, with two of them getting in the prize money. Dr. and Mrs. E.A. Carleton and Mr. and Mrs. R.E. Fox.

Others who attended were Mr. and Mrs. W.T. Elliott and Mrs. R. Burgess and Mr. F.R. Mallory.

*****

Belleville medical association announces a new schedule of fees for house calls: day $3; night $4; office, $2. Mileage outside city $1 a mile one way; advice by telephone, $1 for day calls and $2 night.

*****

Stirling wrote finis to the championship hopes of the Legion on Friday evening last when they defeated them 15-12 in the second game of the semi-final series of the Centre Hastings Softball League. The winners now meet Foxboro in the finals.

*****

65 Years Ago

Winnipeg, Aug. 19. -- The weather report was anxiously read on the Grain Exchange today, although the market was closed. It showed that the thermometer had registered 30 at a number of points, and had actually dropped to 28 at Humbolt, which made frost certain there. There were two inches of snow at Olds and Red Deer.

*****

At St. Andrew's church next Sunday night the pastor will tell some incidents in connection with a recent visit to the Jerry McAuley Mission on Water street, New York.

*****

Repairs are being rapidly completed at the Public and High Schools and everything will be in readiness for reopening on Sept. 3rd. A rumor to the effect that the Public School would not be ready is, we are assured, without foundation.

*****

At the Stirling cheese board yesterday 705 boxes of cheese were offered. The sales were: M. Bird 240, and Mr. Gillespie 465, all at 11 1/16 cents. The board will meet next Tuesday at 4 o'clock.

*****

Upwards of 20,000 men are wanted in Manitoba, Saskatchewan and Alberts to assist in harvesting, and to meet the demand to some extend the Canadian Pacific has arranged to run low rate farm laborers' excursions. Leaving dates are Aug. 27, 30 and Sept. 4. (Advertisement in another column gives territory and further particulars.) From all Ontario Stations one-way tickets will be sold to Winnipeg at $12.

*****

Five nurses were dismissed from Victoria Hospital at London. They missed a train, returned late, and were caught climbing into the building through a window.

*****

Carmel Personals

(By Mrs. Arthur Pyear)

Mrs. Retta Grills attended the Bedell-Gibbardt wedding in St. Catharines and spent the following week at the home of her nephew, Don Bedell and Mrs. Bedell, Niagara Falls.

The family and relatives of Frank Keating enjoyed a picnic and corn roast at his home on Sunday. About 50 attended from Toronto, Niagara Falls, Bailieboro, Havelock, Cobourg, Frankford and local.

Mr. and Mrs. Tom Grills and Mrs. Retta Grills attended a Grills picnic at the cottage of Mr. and Mrs. Jim Grills, Bradley Bay, to meet Lewis Grills, Strathclaire, Man., and his daughter, Mrs. Sid Robertson, Winnipeg.

Ray Hubel of Armed Forces at Chatham, N.B. spent a few days at the home of his brother, Glenn Hubel and family.

Mrs. Virgil Oliver, Norwood, was a Friday visitor of Mrs. Retta Grills. They visited friends at the Towers and Edward St. Manors.

Mrs. Arthur Pyear, Stirling, and Mrs. R. Robson, Holloway, accompanied Mrs. Douglas Pyear and they visited at the home of Mr. and Mrs. Barry Pyear on Wednesday.

TICKLE BOX by Ted Trogdon

"Do you mind if we just sit here and count calories for a while?"

Keeping it clean

with Bill Dodds

IN RECYCLING CIRCLES

The Steel Company of Canada is into the pop-rock music business indirectly as a result of its pollution control program.

Stelco's emission controls picked out sulphuric acid, which was difficult to dispose of safely and not profitably saleable.

Researchers, working on the problem, found they could turn it into hydrochloric acid which can be re-used.

And there was a bonus -- the process produced iron oxide which was almost absolutely pure. This is used to provide the soundtrack on recording tape.

I wonder if it's used strictly for acid rock music.

In Boston, an organic chemist came up with a process that uses worms to turn garbage into high-quality compost.

Estimating that a community of 75,000 people would produce 100 tons of garbage a day, he decided that 100 tons of worms could deal with that handily. A high grade soil conditioner.

His scheme involved placing the garbage and the worms in a tube daily.

So far no municipalities have taken him up on the plan. You see, he doesn't say where you get 100 tons of worms in the first place.

And he has no suggestions on how to separate the worms from the finished compost.

I guess you could say there's still a few bugs in it.

The old five-gallon milk pail has to be one of the ultimate re-usable containers. They were put out daily for collection at the farm gate, sterilized and returned.

And they lasted for years. Cans aren't used as much in these days of bulk milk transport. But the interior decorators took to them.

I've seen them in boutiques with painted-on daisies and inflated prices, for sale as conversation pieces.

And one motel I've stayed in used them as bases for most of their dining and drinking tables. It goes with the Canadiana theme.

WILSON and LEONARD
SEPTIC SERVICE
MARMORA 472-2225
STIRLING 395-2001
MADOC CASH & CARRY LUMBER 473-2366
18-13

Church Services

THE ANGLICAN CHURCH OF CANADA
Rev. Charles E. Staples
Rector
PARISH
STIRLING
FRANKFORD GLEN MILLER
Sept. 3 -- 11:15 a.m. -- Holy Communion, Nursery

THE PRESBYTERIAN CHURCH IN CANADA
Rev. Roy A. Taylor
ST. ANDREW'S STIRLING-
11:00 a.m. - Morning Worship
ST. ANDREW'S
West Huntingdon
9:30 a.m. Morning Worship

ROMAN CATHOLIC CHURCHES
PASTOR:
REV. JAMES. F. MCGARVEY, PP
—Holy Mass Schedule—
ST. JAMES THE MINOR CHURCH, STIRLING
1st and 2nd Sunday of month - 9 a.m.
3rd, 4th and 5th Sun. of month - 10:30 a.m.
ST. FRANCIS OF ASSISI CHURCH FRANKFORD
1st and 2nd Sunday of month - 10:30 a.m.
3rd, 4th and 5th Sunday of month - 9 a.m.

GRACE CHAPEL
Edward St.
10 a.m. - Sunday School
11 a.m. - Worship Service
7:30 p.m. - Gospel Service
SPEAKER
GEORGE RAINEY
PLYMOUTH, MICH. U.S.A.
Wednesday: 8:00 p.m. Ministry
Thursday: 8:00 p.m. Prayer & Bible Study

UNITED CHURCH OF CANADA
STIRLING PASTORAL CHARGE
REV. JOHN A. MAY, B.A., B.D.
10:00 a.m. - Worship Service (June 4 to Sept. 3)
Nursery -- 10:00 a.m.
RAWDON PASTORAL CHARGE
REV. W. C. COX, B.A., B.D.
Bethel 11:15 a.m.
Mount Pleasant 8:55 a.m.
Spring Brook 10:00 a.m.
Sunday School 10 a.m.

GOOD Welcome
TIDINGS
PENTECOSTAL
TABERNACLE
289 Front St. W., STIRLING
10 a.m -- Sunday School
11 a.m. -- Morning Worship

'Country Cousins'
SUMMER CLEARANCE
SALE

NEW

1972 VEGA 3 speed transmission $2349.00

1972 VEGA Hatch Back, Automatic transmission, radio $2695.00

COMPANY CARS - BALANCE OF NEW CAR WARRANTY

1972 CHEVELLE Malibou, 4 dr sedan, automatic transmission, radio, whitewalls, wheel discs. Finished in Green. Less than 2000 miles. Lic. 38565K. $3895.00

1972 MONTE CARLO 2 dr hardtop, finished in Blue with Blue vinyl roof, power steering and brakes, radio, whitewalls, wheel discs. Low Milage. Lic. 26038R. $4279.00

1972 CHEV Impala 2 dr hardtop, V8 engine, power equipped, radio, whitewalls, wheel discs. Finished in Blue. Lic. 36623K. Save $840.00 $3995.00

1972 TORONADO, Oldsmobile luxury car. Air conditioned, Tinted windshield, vinyl roof, deluxe interior, electric windows, electric defogger, tape radio, whitewalls, finished in Light Green with Green Top. Lic. 36619K. List Price $8400. - Sale Price $6695.00

USED CARS

1971 VOLKSWAGON 1600 series Fast Back, low mileage. Like new. Lic. 69817N. $2395.00

1970 TORONADO, Oldsmobile luxury car, air conditioning, tape system, electric windows, all the extras. Finished in Green. Sharp. Lic. 90841A. $3995.00

1970 VOLKSWAGON, excellent condition. Finished in Green. Lic 64126K. $1395.00

1969 FORD LTD, Ford's luxury 4 dr sedan, automatic transmission, radio, whitewalls, power equipped. Lic. 7151E. Sale Price $2295.00

1969 OLDSMOBILE 4 dr sedan, power equipped, finished in Gold, Radio. A sharp luxury car. Lic. 84789A. $2195.00

1968 EPIC Station Wagon, automatic transmission, A good economy station wagon. Lic. X55872. Sale Price $795.00

UP TO 36 MONTHS ON G.M.A.C. PLAN
NO DOWN PAYMENT PLAN AVAILABLE
Your Country Cousins
stirling motors
(STIRLING) LTD.
STIRLING, ONT.
395-3352 — PHONE — 962-8527
EASTERN ONTARIO'S LARGEST COUNTRY CHEVROLET - OLDSMOBILE DEALER

RIVER VALLEY WOMEN'S INSTITUTE

September 7th - 1:30 p.m. at the Centre
Hostess - Mrs. Ross Bush and Mrs. Alex Bush
Convenors - Mrs. Jack Bush, Mrs. Paul Sorensen and Mrs. John Mackey
Special Speaker - Robert Ord, Barrister, Belleville
Roll Call - Citizenship
Each member may invite a friend to attend this meeting. Bring one written Historical item for the Tweedsmuir History Book.

STIRLING HORTICULTURAL SOCIETY

Planting of Evergreens can be undertaken at any time now. They should not be pruned. Peonies may be planted at any time in the next month.

STIRLING WOMEN'S INSTITUTE

Next Meeting - September 6
Hostess - Mrs. H. David
Convenor - Mrs. A. Brooks
Program - Mrs. P. Bronson
Roll Call - Name a Canadian province and its Premier. 31-5

Visit County Health Food Centre Stores
321 FRONT ST.
BELLEVILLE
MADOC
for
* Nutritional foods
* Supplements
* Juicer machines
* Blenders
* Grinders
* Crystal Springs drinking water
* Electric water purifying machines for home - cottage - travelling.
Belleville - 968-3166
Madoc - 473-2369
19-tf

Ralph's LTD.
227 FRONT STREET
BELLEVILLE, ONTARIO
TRAVEL CENTRE
BELLEVILLE
227 Front St. Dial 962-9201
APPOINTED AGENTS FOR ALL RAILWAYS, STEAMSHIPS AND AIRLINES.
COMPLETE TRAVEL SERVICE
MEMBER
Book Early
Tours—Hotels—
Air—Reservations.
No Service Fee.

HAROLD C. MARTIN
COMPLETE GENERAL INSURANCE SERVICE
AGENCY ESTABLISHED 1890
Tel. No. 395-3822
DOUGLAS L. ROBSON
Associate
Res. 395-2105
25 Mill St., Stirling
Office 395-3369

Come To . . .
FREE ESTIMATES
CONSUMERS CARPETS
MILL ST.
MARCH ST.
TRENT ST. S.

Gerald B. Suurdt CARPET INSTALLATIONS
35 March St. Frankford
398-7326 Res. 398-6680
SAVE ON OUR ENTIRE STOCK!
MANY MAKERS! MANY STYLES!
ALL TOP QUALITY CARPETING!
CELANESE CASTLE TWIST Yd. $10.50
Caravelle Command Performance Plush Yd. $7.95
INDOOR-OUTDOOR WITH RUBBER BACK Yd. $3.95
CELANESE BRAVADO WITH RUBBER BACK Yd. $6.25
CELANESE BRAVADO WITHOUT RUBBER BACK Yd. $5.75
Complete Wall to Wall Installation

come to the FAIR

AT THE FAIR GROUNDS STIRLING

FRIDAY and SATURDAY

SEPTEMBER 1-2

★ TWO HORSE RACES - Starting at 1:30 p.m.

★ HASTINGS COUNTY BLACK and WHITE DAY

★ OPEN HORSE DRAWING CONTEST STARTING 11:00 A.M.

★ SPLENDID AFTERNOON VARIETY SHOW

HORSES - PONIES - CATTLE - DOMESTIC & SCHOOL DISPLAYS - COMMERCIAL PRODUCE

DAIRY DISPLAY - JUNIOR FARMERS' ACHIEVEMENT DAY

HORTICULTURAL SHOW - MIDWAY RIDES PLUS MANY MORE EVENTS

ADMISSION TO FAIR:

Adults $1.00 - Students 50c - Children under 12 years and cars Free

John W. Gibson
IMPERIAL ESSO AGENT
Complete Petroleum Products
Belleville Phone Zenith 60300

Ray's Shoe Repair & Upholstering
REPAIRS TO ALL TYPES OF FOOTWEAR
UPHOLSTERING - Chesterfields, chairs Kitchen chairs, etc.
COMPLETE LINE OF SAMPLES OF UPHOLSTERING MATERIALS
FREE ESTIMATES

Stedmans Dealer Store
395-3316 16 Mill St.

Edgar's BP Garage
TIRES, BATTERIES AND ACCESSORIES
GENERAL REPAIRS
TUNE-UPS
BP GAS AND OIL
395-3241 51 Mill St.

David Gliddon General Insurance
YOUR PERSONAL INSURANCE SERVANT
395-3509 32 Victoria St

West End Grocery
SUPPLIERS OF GROCERIES AND SUNDRIES
395-2175 254 Front St. W.

Montgomery's Shell Service Station
GOODYEAR TIRES AND SHELL PRODUCTS
260 Front St. W. 395-2402

MacKenzie Feeds Ltd.
MASTER AND SUPERSWEET DEALERS
FARM SUPPLIES AND FLOUR
52 MILL ST. 395-2518

Stirling PL Building Centre
STIRLING LUMBER LTD.
WE CAN SUPPLY ALL YOUR BUILDING NEEDS
AT OUR CASH AND CARRY STORE
STIRLING PHONE 395-3333

Doug Morton
DE LAVAL MILKING INSTALLATIONS
BADGER - BERG
SALES AND SERVICE
STIRLING PHONE 395-2551

Burrell Jewellers
WATCHES
DIAMONDS
GIFTS FOR EVERY OCCASION
10 MILL STREET 395-3344

Elaine Footwear (Stirling) Ltd.

Stirling Farm & Garden Supply
GENERAL FARM AND GARDEN SUPPLIES
PURINA AND SHUR GAIN FEEDS
ANIMAL HEALTH PRODUCTS
NUTRITE FERTILIZERS
395-3305 STIRLING

Mouck's Crest Hardware
MAGI-COTE PAINT
ZENITH APPLIANCES
WATCH FOR CREST CARAVAN ANNOUNCEMENT
32 MILL STREET 395-2473

John's Restaurant
BANQUET ROOM AVAILABLE AFTER SEPTEMBER 1
TO ACCOMMODATE 30 PEOPLE
8 MILL STREET 395-2131

Choose your own licence numbers!

Gordon Carton, Q.C., Minister of Transportation and Communications, announced this week that it will be possible for Ontario motorists to obtain multi-year passenger car licence plates with the three letters and three numbers of their own choice.

Starting immediately, the Ministry will accept on a first come, first served basis, requests for special number plates for passenger cars and station wagons.

Requests should be mailed as soon as possible to the Special Plate Office, Ministry of Transportation and Communications, MacDonald Block, Queen's Park, Toronto 182.

Motorists may use forms published in newspaper advertising throughout the province this week or send in their request by means of a letter indicating their "own choice" and two alternatives.

The fee for issuing each set of "own choice" plates will be $25 over and above any other fees payable and must accompany any request for the special licence plates. If the number is available a receipt will be returned along with instructions outlining the proper procedures to apply for the 1973 registration.

If the number requested has been previously allocated or is otherwise not available, the fee will be returned.

In making the announcement, Mr. Carton said, "Every effort will be made to fill all requests received for the 'own choice' plates, but there will, of course be certain combinations of letters that will not be made available out of respect for good taste and the letters G, I and Q will not be used."

Certain series will be reserved for Members of the Legislature of Ontario, Members of the House of Commons and Ontario and Federal Government vehicles, doctors and diplomats.

Licence plates for commercial vehicles, buses, motorcycles and snowmobiles will be issued on an annual basis, and quarterly plates will remain available for commercial, bus and farm vehicles.

The multi-year plates are expected to last from three to five years, but registration fees will still be payable on a yearly basis. The annual cost for an 8-cylinder vehicle will be $40; a 6-cylinder $32; and $23 for a 4-cylinder car. Trailer fees will remain at $5 per year.

The new style licence plates are the result of extensive testing and evaluation of various paint and metal combinations. The metal used in the multi-year plates is 25% heavier than previous years and is given a special galvanizing treatment prior to the application of the enamel.

AVAILABLE

PERMANENT EMPLOYMENT

Due to an exceptional growth in business Quinte's largest industry has work available on all shifts for permanent production personnel. This is steady employment providing the opportunity for above average earnings.

Apply in Person to

MR. J. S. ADAMS,
Personnel Department,
BATA FOOT WEAR,
Batawa, Ontario.

YOUR SOUNDEST INVESTMENT

Insurance

Do You Know What Your Liability Is in Home Accidents?

WATSON
INSURANCE AGENCY LIMITED

Stirling 395-2144

Stirling Fair Week Specials

Broken Lines of Naturalizers

$14. Per Pair

2 Pair For $25.

SHAW'S SHOE STORE

MILL ST. STIRLING, ONT.

WEEKLY REPORT FROM FOXBORO DISTRICT CO-OP

(BY JACK WOOD)

Weather this year could produce some grain corn storage problems, if the current rains continue into fall harvesting. If you have a grain corn crop this year, and haven't tried Chemstor yet, now is the time you should call your Co-op to get full information.

The traditional method for storing grain corn is cribs, or airtight silos, or farm driers. The idea is to reduce moulds and bacterial growth by drying to 14% moisture, or else reduce oxygen supply to prevent fungus growth.

Chemstor is a chemical preservative that stops respiration in grain and kills the embryo. Without germination, the grain retains its nutrient value. In fact some recent studies indicate that feed efficiency of Chemstor treated corn is up to 10% better than hard, dry corn, when fed to hogs, beef, and dairy calves.

When you compare total annual costs of storing and feeding high moisture corn the Chemstor way, as opposed to the traditional methods, the treated corn is cheapest. Costs included in total annual costs are capital investment, operating and labour costs wastage, field losses, fixed costs, and variations in feeding efficiency.

Loyalist has spacious campus

There's plenty of getting-away-from-it-all room on the grounds at Loyalist College.

The spacious campus always inpresses out-of-town students, who revel in its 136 acres of rolling countryside just three miles west of Belleville.

Less than five minutes from any classroom door are cedar groves, grassy banks beside a tiny, winding stream, and plenty of places for fall and spring outdoor lunches and studying.

The cedar bush that covered the site five years ago is gradually being pushed back by lawns and flower beds along Loyalist Wallbridge Road in front of the college. But wilderness areas have been retained for students' enjoyment beyond the new college buildings.

The college's architects have taken advantage of the campus's natural features, preserving stands of cedar around buildings and parking lots.

They positioned the college buildings on a limestone outcropping in a split level arrangement that gives panoramic views of the rolling countryside from all main assembly areas.

A master landscaping plan is now in preparation. Eventually, when the building program is complete, the college buildings to the east and north will stretch the unspoiled natural landscape. The college creek will be dammed to form a man-made lake and playing fields will take over a meadow at the north boundary.

The campus rests on bedrock of limestone and shale, once the bottom of an ancient lake.

Guaranteed Investment Certificates

now!

8%

Get yours today at...

VICTORIA and GREY TRUST COMPANY SINCE 1889

BELLEVILLE

LOYALIST COLLEGE

INDUSTRIAL MAINTENANCE MECHANIC PROGRAM

This program is designed to train mechanically inclinded students in the repair, maintenance and installation of mechanical equipment. Courses studied include: Blueprint Reading, Sketching, Benchwork, Measurements, Equipment Maintenance and Repair, Pneumatics, Hydraulics, Welding and related mathmatics.

ENTRANCE REQUIREMENTS: Grade X or equivalent.
DURATION: 48 weeks

WELDING PROGRAM

The objective of this program is to train students who have no previous welding experience in the theory and practice of welding. Courses studied include: Gas,Electric Arc, MIG and TIG Welding, Blueprint Reading and Sketching, Welding Metallurgy and related mathmatics.

ENTRANCE REQUIREMENTS: Grade X or equivalent.

DURATION: 40 weeks

Inquire:
The Registrar
Loyalist College,
Box 4200
Belleville, Ontario.

TODAY'S CHILD

BY HELEN ALLEN

THE TORONTO SUN SYNDICATE

Paul must have wondered why he was all dressed up like this to visit a man with a camera. The not quite six-year-old managed his posing very well though he would probably have looked and felt more his small boy self in a T-shirt.

Slim, small-boned, Paul has big blue eyes, dark hair and fair skin plus a few freckles. He is in good health. Background information is limited but his ancestry is thought to be Anglo-Saxon and Irish.

Paul is an insecure little fellow who fears competition. His development is behind the average for his age. He attended kindergarten last year but is not yet ready for Grade one. Depending on what school he is to attend, he will need either to repeat kindergarten or to be in a reading readiness class.

His foster family is active in their church and with them Paul enjoys Sunday School and church services. He likes to sing and carries a tune quite well.

The Children's Aid Society feels it is important to Paul to have a brother several years older who would take an interest in him and whom Paul would want to imitate. It will be best if he can be the youngest in the family, or certainly have no other children closer in age than two years.

A mother and father who can combine firmness with tremendous warmth will find Paul a lovable son. They should be able to provide stimulation without constant pushing. The gains Paul made in the past year suggest he may be able to progress even further in the right environment.

To inquire about adopting Paul, please write to Today's Child, Box 888, Station K, Toronto. For general adoption information, consult your local Children's Aid Society.

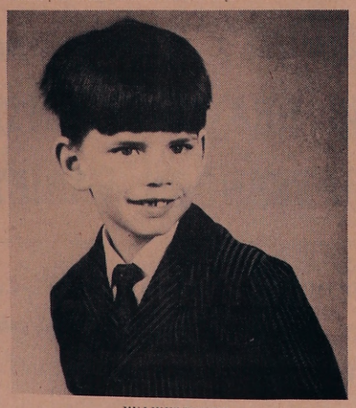

HE LIKES TO SING

WEST WIND BOUTIQUE

OPEN EVERY WEEKEND

GERMAN SPORTS WEAR
Just Arrived

* DRESSES * SLACK-SUITS * SLACKS & TOPS

Also A Fine Selection Of –
SWEATERS, SHIRTS & SLACKS FROM SCOTLAND
* DRESSES * SUITS * ENSEMBLES & EVENING WEAR

* Handicrafts Hand-made Jewellery

WEST WIND BOUTIQUE

AT WEST WIND MOTEL — DIAL 613-478-3130

No. 7 Highway - 500 yards west of Junction 7 - 37 - 6 miles East of Madoc.
For the convenience of our customers, we offer the advantages of the Chargex Credit.

Ontario is now putting together the biggest municipal enumeration in its history.

Without you it won't be right.

This is an election year for municipal councils, school boards and other local bodies in most of Ontario. An early step in these elections is the documenting of voters' lists. To assemble voters' lists we need to make an enumeration. This is done by the Province for each municipality.

But our municipal enumeration involves more than just voters' lists. It helps determine the division of education property taxes between the public and separate school systems. It lets the Province more fairly distribute grants to local governments to help reduce municipal tax bills. And it also helps provide us with an accurate population count.

Collecting nearly 8 million names and addresses, as you can imagine, is a big job. The Province is employing 8,000 people to visit every residence in Ontario. When the government representative knocks on your door, the procedure is simple. The enumeration notice is pre-printed by computer with the names of everyone currently on record in your household. If you agree that the information is correct and complete, you simply sign the notice. If there are changes, such as an addition to the family, corrections are made on the spot, verified and signed by you or any other adult in your household. If you are not home the notice is left, together with simple instructions. You mail it, postage free, only if there are changes.

You will be counted sometime between September 5th and 18th.

The Municipal Enumeration: September 5-18.
Without you it won't be right.

Government of Ontario
Ministry of Revenue

Hon. Allan Grossman, Minister. Donald A. Crosbie, Deputy Minister.

208 NORTH ST. STIRLING

KING GAS BAR

NOW OPEN

REGULAR 46.9¢ GAL.

PREMIUM 53.9¢ GAL.

OPEN 8 a.m. - 10 p.m. 7 DAYS A WEEK

OPERATED BY
Quinte Muffler Shops
Don Hossack Limited

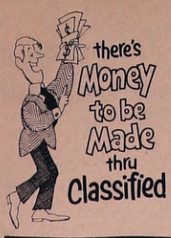

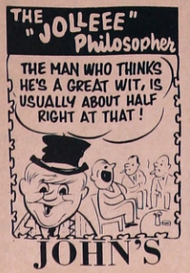

JOHN'S DAIRY STORE

395-2121 STIRLING

classified ads get the job done

FOR SALE

W. WRIGHTMAN'S
HOME HEATING
Oil furnaces, T.V. Towers, aerials, rotors, boosters.
FREE ESTIMATES
Phone Stirling 395-2268
1-3-73

LESTER HAY'S TV ANTENNA, Sales and Service, Stirling, Ont. TV aerials and towers sold and installed, rotors sold and installed, Phone 395, 2340 or 395-3200. 1-tf

FROM THE PRODUCER TO THE CONSUMER
FRONT QUARTER - 69¢
HIND QUARTER - 89¢
BY TAKING SIDES - 75¢
SIDES OF PORK - 59¢
All Meat Cut, Wrapped and Frozen.
Meat Gov't. Inspected
NO CHARGE FOR DELIVERY
CLIFFORD HEATH
395-2002 STIRLING noon or evenings 11-tf

BUY YOUR MEAT
WHOLESALE
* BEEF, Side or Quarter
* PORK, Side with or without Bacon or Ham smoked.
Government Inspected.
Cut, Wrapped and Frozen.
WILLIAM MORGAN,
Stirling, R.R. #3.
Phone 395-3430 Evenings.
33-3

HAY FOR SALE, 10 acres, second crop Alfalfa. Contact Ivan Caldwell, 70 Frankford Rd. 34-3

MOTOR CYCLE - Sears - 106 - $55.00 - Kevin Wall, Phone 395-3219. 35-1

Large Capacity INGLIS WASHER with wringer, self emptying. 395-2005. 35-2

1967 B.S.A. Lightning 650 cc. Reconditioned, 395-2700. 35-1

NINE PIECE WALNUT DINING ROOM SET. As new. Phone 395-3388. 35-1

OAT STRAW from combine or can be baled. Phone Stirling, 395-3468. 34-2

CORN and POTATOES. Contact J. J. Ackers, Phone 395-3328. 33-3

WE ARE OPEN. Used clothing, some new. Dishes and books, odds and ends. Open 9:30 a.m. - 5 p.m. Tuesday to Saturday. 21 Durham Street, Madoc. 32-4

WOODEN BEDS, 48-inch, complete with springs and mattresses; also 4 metal chairs. Phone 395-2191 Stirling, after 6 p.m. 35-1

FIREPLACE SCREEN 24" x 22", Fireplace Cradles 17" x 9", Room Divider 82" x 26 1/2". Phone 395-3368. 35-1

WORK WANTED

Carpenter Work, eavestroughing, Painting, Household Repairs. Phone 395-3648. 17-tf.

LOST

COLLIE DOG. Yellow with markings. Gone two weeks. 395-2033. 35-1

MUSIC LESSONS

MUSIC PUPILS to start in September. For more information telephone 395-3982. 33-7

WANTED

Would like a ride to Belleville for next week to arrive 3:30 p.m. and return at 11:30 p.m. shift work. Phone after 6:30 p.m. 395-3823. 35-1

SALES HELP WANTED

EXPERIENCED CASHIER FOR Food Store. Apply Bird's I.G.A. Supermarket, Stirling. 35-1

COMING EVENTS

8 DAY GASPE COLOUR TOUR Departs Sept. 23. Includes Ontario, Quebec, northern New Brunswick and entire Gaspe Peninsula. Some meals included.

NEW YORK CITY TOUR - 5 days Departs Oct. 11.

CALIFORNIA 23 DAY TOUR Departs Oct. 21.

WINTER TOURS
Florida, Mexico and California. Franklin and Doris Smith, escorts. Franklin Traveway Tours, Marmora. (613)-472-2707
33-6

The family of Leila and Art Grills invite their relatives, friends and neighbours to join with them for a 25th Anniversary Party and Dance at 8:30 on Saturday evening, September 9, 1972 at Barb's Restaurant, Centre St., Campbellford. 35-2

COMING EVENTS

NEXT BINGO
Stirling Legion Hall
Thursday Night
AUGUST 31
Early Bird Games
Starting at 7:30 p.m.
$165.00 JACKPOT
55 NUMBERS CALLED
SPECIAL GAMES
$25.00
60 NUMBERS
$50.00
53 NUMBERS

Come to the "FIDLAR MILLS JAMBOREE," at Tamworth Arena, Sat. Sept. 2nd, 8 p.m., sponsored by Arena Building Fund, produced by Jack & Dorothy McCaughen. Starring Champion Fiddler Graham Townsand and Donnie Bailes, Tony Star T.V. Band from Nashville, Tenn. Also a great cast of local and regional stars. Oldtime dance after the Jamboree. Advance tickets $2.00 on sale at Jack's Appliance, Stirling. 34-2

COME TO GRAND OLE OPRY, Nashville, Tennesse, Thanksgiving Holiday Weekend, with us (Jack & Dorothy McCaughen). Leave Stirling 7 p.m. on Friday, October 6th; Belleville at 7:25 p.m. Arrive Home Monday, Oct. 9th after midnight. Reserve right now with cheque or money order for $60.00 to Dorothy McCaughen, Box 97, Stirling. Phone 613-395-2120. Balance of $60.00 payable by Sept. 30. Included in the total cost of $120.00 are motor coach for trip via Franklin Bus, all tickets for Saturday Night Opry, Hall of Fame, Wax Museum, Star Tour, Opryland Park, motel two nights, two per room, three breakfasts, three dinners, three suppers. You will have a good time with us. If you play bring instrument. 35-2

Reserve Sat. October 14 for Central Hastings annual ORANGE BANQUET in the Madoc Kiwanis Centre. 35-1

TRENTWAY TOURS
Thanksgiving specials to New York, Vermont Foliage Tour
OR
NEW YORK CITY
OR
NASHVILLE, TENN.
October 6th to 9th. For further information contact: Trentway Tours Ltd., 131 Charlotte St., Box 772, Peterborough. Phone 743-8181. 35-4

REAL ESTATE

WANTED:
2 or 3 BEDROOM HOUSE in Stirling or Foxboro area. Will renovate if necessary. October occupancy. Cash settlement. 395-2244. 35-1

FRASER O'NEIL REALTOR
Complete Real Estate Service
For Further Information Call
Ross Swan 395-2723
Belleville Office 962-3418
Trenton Office 392-9224

LISTINGS WANTED
Call
RAY SHORTT
395-2680
Representing
FRANK S. FOLLWELL
Realtor
Belleville, Ont.

COMPLETE SERVICE.
Appraisal, listing, Province wide selling. Mortgages arranged.
Donald Rodgers
Representing
Bowes & Cocks
Ltd.
Realtors
Stirling 395-3357 or
Marmora Office 472-3432

REAL ESTATE

KEITH ONTARIO REALTOR

ACREAGE - FOXBORO
90 acres, half good level workland, balance bush and pasture, well on property, duck pond, on paved acreage $7,000 down. Contact: PAT KUJADT, Stirling 395-2732.

H. KEITH LTD., REALTOR
181 Eglinton Ave. East
Toronto 12 487-3333

PROPERTY OWNERS
We have waiting buyers for your property. Vacant land, cottages, permanent homes, farms and business properties required. Our advertising & property catalogue, plus experienced Real Estate sales personnel means top service for buyer & seller. For efficient Real Estate service, call Stewart Hoover at 395-2442 in Stirling, Belleville 968-3577 or Toronto 297-3529.
UNITED REALTY SERVICES LTD.
371 Front St., Belleville
21-tf

NEW THREE BEDROOM HOUSE on Baker St., Stirling. Also a four bedroom older home on the Campbellford Road. Phone Ray Shortt, 395-2680, representative for Frank S. Follwell, 400 Front St., Belleville, Phone 968-6795. 35-1

LOT ON CHURCH STREET, Serviced. Telephone 395-2522. 32-tf

FOR RENT

MODERN, THREE BEDROOM APARTMENT. Phone 395-2522. 33-tf

SERVICES

CUSTOM WORK WANTED FOR Grader and Bulldozer. Basements, backfilling and ditching. Phone 395-3903, Keith Vanhorne. 26-tf

AUCTION SALE

TRACTOR, CONTENTS OF HOUSE, LAND AND BUILDINGS, property of the estate of the late Harry Wright, will be sold by public auction on SATURDAY, SEPTEMBER 2, starting at 1 p.m. 4 miles northeast of Campbellford on County Road 38, to Petherick's Corners, then north 1 mile, go east one and a half miles on 10th Con. of Seymour. RAY and ROY WILLIAMS, Auctioneers, Campbellford, Phone 653-3533. 35-1

AUCTION SALE

HOUSEHOLD FURNISHINGS, at the farm of Charles H. Seguire, 8 miles south of Campbellford on Highway 30, will be sold by public auction on WEDNESDAY, SEPT. 6, starting at 1 p.m. RAY and ROY WILLIAMS, Auctioneer, Campbellford, Phone 653-3533. 35-1

AUCTION SALE

EVENING SALE of HOUSEHOLD EFFECTS, property of C.W. Graham, will be held at the Hastings Motor Sales Lot, Hastings, Ont., opposite the Royal Hotel, on SATURDAY, SEPTEMBER 2, starting at 7 p.m. RAY and ROY WILLIAMS, Auctioneers, Campbellford, Phone 653-3533. 35-1

CARD OF THANKS

We would like to thank our neighbors, friends and relatives for the lovely gift we received recently and for the nice evening spent with us. Thanking everybody again.
Clarence and Helen Fitchett
35-1

TENDER

COUNTY OF HASTINGS
LAND FOR SALE
BY TENDER
Tenders will be received by the undersigned until 12 NOON ON FRIDAY, SEPTEMBER 15, 1972 for a parcel of land located at the northeast corner of Highway #62 and the 9th Concession road in the Township of Huntingdon.
The property contains approximately 1.36 acres and has a frontage on Highway 62 of approximately 677 ft. and a frontage on the Township road of approximately 173 ft.
Further information may be obtained at the Engineer's office.
Highest or any tender not necessarily accepted.
B.F. Pinder, P. Eng.,
County Engineer,
County Administration Bldgs.,
Belleville, Ontario.

ENGAGEMENT NOTICE

Mr. and Mrs. Donald S. Todd of R.R. 5, Stirling, Ontario are pleased to announce the forthcoming marriage of their daughter, Lois Lorena, to Mr. Allen John Hay, son of Mr. and Mrs. Edmund Hay of R.R. 3, Campbellford, Ontario. The wedding is to take place at St. Andrew's Burnbrae Presbyterian Church, Burnbrae, on Saturday, September 23rd, 1972, at 3:00 p.m. 35-1

NOTICE

BY-LAW No. 977
of the
TOWNSHIP OF RAWDON
A BY-LAW FOR CLOSING ROAD ALLOWANCE BETWEEN THE C.P.R. RAILWAY OF THE TOWNSHIP OF RAWDON AND WEST PART OF LOT 12, CON. 12.

WHEREAS by virtue of Section 459 (1) (c) and (d), Chapter 249 of the Municipal Act, R.S.O. 1960, the Council of every municipality may pass a By-Law for stopping up a Highway and for the sale of the soil and freehold of the part of the Highway so stopped up.

AND WHEREAS the Council of the Corporation of the Township of Rawdon deemed it expedient to stop up and sell the road allowance between the C.P.R. Railway of the Township of Rawdon and West Part of Lot 12, Con. 12.

AND WHEREAS statutory requirements for giving notice of the proposed By-Law and for the hearing of persons who claim to be prejudicially effected have been complied with;

AND WHEREAS no valid objections have been made to this By-Law;

NOW THEREFORE THE COUNCIL OF THE CORPORATION OF THE TOWNSHIP OF RAWDON ENACTS AS FOLLOWS:

1. All and singular that certain parcel or tract of land situate, lying and being in the Township of Rawdon, in the County of Hastings and being composed of the road allowance lying between the C.P.R. Railway of the Township of Rawdon and West Part of Lot 12, Con. 12.

2. That said part of the allowance for road be stopped up and the same is hereby vested in the Corporation of the Township of Rawdon and the said Corporation is hereby authorized to sell the said allowance for road so stopped up to adjoining owners at such price as may be determined by the said Corporation, and in default of the said adjoining owners purchasing the same to such other persons as it may see fit, for such price as may be determined by the said Corporation for the price of $1.00 plus costs.

3. This By-Law shall come into force and take effect immediately upon the Corporation of the County of Hastings passing a Confirming By-Law according to Section 459 (6) (c) Chapter 249, of the Municipal Act, R.S.O., 1960.

Read a first and second time this seventh day of August, 1972.
W.J. BARLOW, Clerk
RAY SHORTT, Reeve
I, Ray Short, Reeve of the Township of Rawdon, do hereby certify that the above is a true and correct copy of By-Law No. 977, of the Township of Rawdon.

Youth charged

A Stirling man has been charged with break and enter with intent after being found inside the Canadian Tire Store on Coleman Street, Belleville, early Sunday morning.

Stephen Douglas Gliddon, 21, of 122 Frankford Road, Stirling, was discovered in the building shortly after 1 a.m. Entry was gained by a slipped lock.

Spring Brook Electric
395-3864
RESIDENTIAL
FARM
COMMERCIAL
Call us for all your wiring needs, alterations, cottages, or just a few receptacles.
24 HOUR SERVICE
Herb Cotter

CUSTOM KILLING,
CUTTING, WRAPPING AND FREEZING
CALL
Trent Valley Meat Products
R.R. # 1, WOOLER
397-3014

AUTO

LLOYD COONEY
MOTORS
Between Frankford and Stirling
Compacts to Luxury Models
COMPARE PRICES AND THEN SEE THESE CARS
$200. TO $300. LOWER
Because of low overhead and no salesmen to pay, these cars are priced much lower than most cars. All have been checked for mechanical fitness and carry a guarantee with them. Most have radio, white wall tires. Most can be arranged with no money down if desired.
PHONE STIRLING 395-3777
Jy5-ev-m-tf

Strike statistics

Labour Minister Fern Guindon said recently time lost due to work stoppages in Ontario during the first six months of the year increased over the same period last year although statistics reveal that the number of strikes and employees involved decreased.

Referring to a preliminary report prepared by the Labour Ministry's Research Branch, he noted that there were 109 work stoppages in the province up to the end of June, eight fewer than for the same period last year. The number of employees involved decreased from 55,677 in 1971 to 37,487 this year.

During the first half-year of 1972, the Ministry's Collective Agreement Library recording 1,067 collective agreement settlements affecting 155,777 Ontario workers in industries other than in construction. In addition, the library identified 45 settlements of major agreements in the construction industry involving 17,290 employees and seven settlements involving 390 employees where amendments had been made during the term of an agreement.

The report noted that the Ministry's conciliation officers and mediators played a major role in assisting parties to reach agreements during the six-month period.

Up to the end of June 1,238 collective agreement disputes involving 210,885 employees in all industries were reported. During the period, 914 were disposed of. Conciliation officers were successful in settling 445 disputes and 458 were recommended for "no board." Eleven disputes were withdrawn. There were 324 disputes outstanding at the officer stage on June 30.

In the first six months of the year, the Ministry's mediators provided assistance in 186 disputes involving 46,648 employees. In 124 disputes, the mediators entered negotiations in the face of an impending work stoppage and assisted in reaching agreements in 92 prior to a strike deadline. One dispute was settled by parties following mediation assistance, one proceeded to arbitration and 30 resulted in work stoppages. Twenty of these disputes were settled with the assistance of mediators and ten were settled later by the parties.

The time lost due to strikes and lockouts was 578,585 man-days up to the end of June as compared to 508,200 in the same period of 1971.

Over 47% of the man-days lost was as a result of three work stoppages: DeHavilland Aircraft of Canada Ltd, and United Automobile Workers Local 112 104,764 man - days); Westinghouse Canada Ltd. and United Electrical Workers Local 504 (87,110 man-days); and Metropolitan Toronto and City of Toronto and Canadian Union of Public Employees Local 43 (82,500 man-days).

Manufacturing industries accounted for almost 74% of the total time lost in the first half of 1972. Public administration came second with 14.4% of the man-days lost. Almost all of the time lost in public administration occurred during the second quarter of the year and was mainly attributable to the strike by outside workers of Metropolitan Toronto and the City of Toronto.

MARSH WORLD by Angus Shortt Ducks Unlimited

WATERFOWL FOOD PLANTS
Arrowhead and water plantain, easily identified, grow in shallow water or mud. Flowers—white, 3 petaled. On the arrowhead they are medium sized, on a single stalk. On the plantain, tiny and on a many branched stalk. Arrowhead tubes, called duck potatoes, are eaten by diving ducks, which root them from soft mud. Plantain is a good food for geese. They eat the fleshy basal portions.
4-70

R. BRUCE BELL
PUBLIC ACCOUNTANT
STIRLING, ONT.
395-2114

C. Gordon Roth
R.R 4 STIRLING
PAINTING - DECORATING
PAPER HANGING
395-2735
Free Estimates

NEW & USED APPLIANCES
WIRING PLUMBING
PRESSURE SYSTEMS HOT WATER TANKS
Stirling Electric
395-3522 155 Frankford Rd., Stirling

Electrical Wiring
NEW HOMES - ELECTRIC HEAT
HOME AND FARM RENOVATIONS
CENTRAL METERING SERVICES
FANS AND SILO UNLOADERS
BULK COOLERS
BARN CLEANERS
FREE ESTIMATES
Call ED STEPHENS
STIRLING Licensed Electrician 395-2552

MEYERS TRANSPORT LTD.
Freight and Express Service
Furniture Moving and Storage
Agent for Allied Van Lines
Welding gases, equipment and Calcium Chloride
TORONTO PETERBOROUGH
742-0717 745-1002
LINDSAY CAMPBELLFORD
799-5213 653-2250

DEAD STOCK
BURRETT FUR FARMS
Free veterinary Inspection if required
PROMPT REMOVAL OF ALL DEAD AND DISABLED FARM ANIMALS FREE OF CHARGE
Phone
Long Distance Zenith 66550
or collect Belleville 962-2031
or Campbellford 653-1846
Licence Number 233-C-70

TAILORING
MODERNIZE
Ladies & Gentlemens
COATS, SUITS AND SKIRTS
With Complete Alterations.
by experts
(since 1932)
SPURRELL THE TAILOR
402 Front Street
Belleville 968-8060
Closed Wednesday

MARGARET BOSIAK
R.I.A.
PUBLIC ACCOUNTANT
STIRLING, ONT.
395-2451

C.D. ROYCE
ONTARIO LAND SURVEYOR
GENERAL SURVEY PRACTICE
Box 209, Stirling, 395-2454.

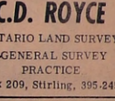

The Beaver Den
Gift Shop
Genuine Canadian Crafts
- Eskimo Parkas and Accessories
- Pottery - Jewellery
- Carvings - Paintings
- Candles - Sculpture
Half a mile north of Foxboro on Highway 62
RONALD AND GAIL VANDERVELDE
FOXBORO, 962-7860

Harris Welding
All types of Welding
Portable Service
Day or Night
R. R. 1, STIRLING
395-2774

Singer*
SALES AND SERVICE
Free Estimates on all makes of sewing machines
(No Mileage Charge)
PHONE
SINGER OF CANADA
962-0885 Belleville
JOHN MAGNUSON
392-1777 Trenton

STEWART J. COOKE
CHARTERED ACCOUNTANT
R.R. 4 Stirling
PHONE Stirling 395-2609

HASTINGS SHEET METAL
230 FRONT ST. W.
395-2488 Bus.
398-7168 Res.
Bill Webber
- Oil Fired Furnaces
- Electric Furnaces
- Electronic Air Cleaners
- Air Conditioning

FUNERAL DIRECTOR
HOGLE FUNERAL HOME
G.H. HOGLE
FUNERAL DIRECTOR
87 James St., STIRLING
Please Retain This No.
PHONE 395-2424

D.A. BURGIS LTD.
CAMPBELLFORD, ONT.
Collect 653-3680
SEPTIC TANK PUMPING
BACKHOE WORK
HEATING & SERVICE
PLUMBING & REPAIRS
PUMP JOBS
PRICES
Services & Experience at Competitive Prices
45-tf

For Quality Concrete
CALL
PORT HOPE READY MIX LIMITED
CAMPBELLFORD
Phone 1-705-653-2575
PRICES ON REQUEST

B&D DEAD STOCK SERVICE
FOR PROMPT DAILY SERVICE
Phone your local Deadstock Dealer 478-2713
PROPS: BILL ELSON
SR. & JR.
Lic. No. 320 - c - 71

Richardson Electric
PHONE 395-2419 STIRLING
MATERIAL GUARANTEED FOR ONE YEAR
- Fully Licensed -
We sell and install Hydro Cascade 40 Hot Water Tanks and Rental Units in STIRLING and surrounding district.
DUSK - DAWN LIGHTS
For Farm Outside Lighting
HADLEY RICHARDSON
R.R. 3, FRANKFORD ONTARIO

Mount Pleasant

(By Mrs. Percy MacMullen)

Mr. and Mrs. Harold Holmes of Etobicoke spent a recent weekend with John Homes and Miss Annie Holmes. On Saturday they visited several relatives and friends in the Queensboro District and on Sunday they were guests of Mr. and Mrs. George Woods at their cottage at Consecon.

Mr. and Mrs. John Ferguson and family, Picton, were recent guests of her parents, Mr. and Mrs. Will Jeffs.

On Saturday evening, August 19, Mr. and Mrs. Earl LeBlane and children and Mr. and Mrs. George Wood of Consecon were guests of John Holmes and Miss Annie Holmes.

On Sunday Mr. and Mrs. Percy MacMullen accompanied their grandchildren, Mr. and Mrs. Reg Christopher, Belleville, to Prince Edward County where they visited several scenic points.

On Wednesday, August 16, Mrs. Doug Martin, Shawn and Kellianne of Kingston were guests of John Holmes and his sister Miss Annie Holmes.

Mrs. Marguerite McMullen and her brother, Lorne White, attended the wedding of their niece, Georgina Mary Stone and William Dick Broekema on Saturday, Aug. 26 in Parkdale Baptist Church, Belleville. The reception followed in Cannifton.

Miss Annie Holmes observed her 80th birthday anniversary on Tuesday, August 29. A dinner party was held in her honor at the church hall on Saturday evening, August 26.

BRIDAY SHOWER

On Saturday evening, August 12, Mrs. William McAdam entertained at her home in honor of Miss Rae David, a September bride-to-be. The co-hostesses were Mrs. Will Jeffs, Mrs. Paul Jeffs and Mrs. John Ferguson.

The 27 people in attendance included the bride's grandmother, Mrs. H.C. David and her aunt Miss Lenora Williams of Stirling and the ladies of the former Williams School Section.

Several contests were conducted. The guest of honour unwrapped her lovely gifts and they were passed around for viewing, after which she voiced appreciative thanks.

The hostesses served refreshments in the social hour.

Rae plans to be married in Toronto where she has been employed for the past 12 years.

HORTICULTURAL BUS TRIP

Mr. and Mrs. Milford Wrightman, Mr. and Mrs. Walter Wrightman and Kathy, Mr. and Mrs. John Morgan, Mrs. Percy MacMullen, Miss Marlene Foshay, Mr. and Mrs. Raymond McConnell and Mrs. Lindsay McKeown enjoyed the Horticultural Bus trip on Monday, Aug. 21. The tour was convened by Mrs. Carman Nix and Fowlers Bus from Bancroft was chartered for 41 adults and two children.

The group arrived at Rockton, Ont. at noon and following lunch at the cafeteria the bus travelled through the African Lion Safari trail. Here they viewed lions, cheetah, elephants, ostrich, the monkey jungle and many North American animals.

The second stop was at the Royal Botanical Gardens at Hamilton. This beauty spot in the city comprises 1800 acres. The rock garden was developed in 1929-31 in a series of old sand and gravel pits. There was a colorful display of Bottle-Bush Buckeye and many lovely floral arrangements which were overlooked by the Tea House. This garden is maintained primarily as a horticultural display garden with a district educational flavour. The Tea House built in 1962, provides a new vantage point for viewing the Rockgarden, which is the oldest and best known part of the garden.

Fall Fair Schedule

Remaining fall fairs in this district and their dates are:

Stirling	Sept. 1-2
Marmora	Sept. 4
Napanee	Sept. 4-6
Centreville	Sept. 7
Shannonville	Sept. 8-9
Picton	Sept. 10
Mohawk	Sept. 15-16
Warkworth	Sept. 15-16
Madoc	Sept. 29-30
Roseneath	Sept. 29-30
Tweed	Oct. 6-7

MR. AND MRS. EDWIN T. LEWIS

Lewis - Donohoe

Rev. J.F. McGarvey officiated at the nuptial mass on August 12 at St. James the Minor Church, Stirling, when Catherine Judith Donohoe, daughter of Mr. and Mrs John Robert Donohoe, R.R. 4, Stirling exchanged vows with Constable Edwin Terrance Lewis of Belleville, son of Mr. and Mrs. Cecil K. Lewis, Renfrew, Ont. Mr. James Morrow, R.R. 4, Stirling rendered organ music and accompanied Miss Lana LaChappelle as soloist, who sang The Lord's Prayer, Ave Maria (English version) and On This Day.

The bride, given in marriage by her father, chose a gown of floor length in fashionable princess styling of Paloma silk. The high wedding band neckline and wide bands of full sleeves accented with re-embroidered Belguim lace. Two rows of same lace enhanced the front of her dress, and a detachable chapel train falling softly from the shoulders complimented the ensemble. Her headpiece was a single organza rose with peau-de-sole leaves and seed pearl trim, which held in place a tiered bouffant silk illusion veil. She carried a cascade bouquet of red roses and white carnations.

Miss Jean Donohoe, sister of the bride, as maid of honor wore a gown of light green polyester crepe bodice with an overlay of gold and green chiffon skirt with matching elbow length sleeves and ruffled collar. Her headpiece and shoes were gold and she carried a nosegay of gold and green baby mums.

Bridesmaids Mrs. Michael Doucette of Belleville and Miss Ellen Lewis of Renfrew, sister of the groom, were dressed identically to the maid of honor.

The flower girl, Miss Patricia Horvath of Delora, cousin of the bride, wore a light green polyester crepe gown with gold and green chiffon bows and streamers at the back of her dress. She wore a matching headband and carried a basket of gold and green baby mums.

Constable Michael Doucette of Belleville was best man while Leonard Pelky of Renfrew and Robert Macaulay of Frankford were the ushers.

For the reception held at the Lower Trent Valley Fish and Game Club the bride's mother received the guests wearing a light green, brocade silk dress, matching flowers in her hair, and bone accessories. Her corsage was of yellow mums and carnations.

The bridegroom's mother assisted wearing a coral crepe dress with a white ruffle at the collar, white and coral bows in her hair, white accessories and a corsage of white mums and carnations.

Also in the receiving line was the bride's grandmother, Mrs. J.L. Donohoe, wearing a dress of white polyester crepe bodice and turquoise skirt accented with white lace stand-up collar, black accessories and a corsage of pink mums.

Fred Donohoe of Belleville, uncle of the bride, was master of ceremonies at the reception while the bride's community, the River Valley Women's Institute, catered to the dinner.

For the wedding trip to points east and U.S.A., the bride donned a street length dress of blue fortrel lace, white collar and cuffs. She wore white accessories and a corsage of pink mums and carnations.

Upon their return they will reside at 130 Sidney St., Belleville, Ont., Apt. 10.

Prior to her marriage the bride was honored at a miscellaneous shower of relatives with 21 present, given by Mrs. V. Macaulay and Mrs. P. Houle of Frankford. Another miscellaneous shower was held with 80 ladies present, by Mrs. Ed Heasman and daughter Maria, with co-hostesses Mrs. Glenn Morrow, Mrs. Harry Morrow and Mrs. Ernest Carr. Also the nurses of 7th level, Belleville General Hospital held a miscellaneous shower at the home of Mrs. John Cresswell, Belleville.

Constable Michael Doucette, Belleville, gave a party for the groom and a gift of money was given by his associates of the O.P.P. District No. 9 detachment, Belleville.

Mr. and Mrs. Cecil Lewis, Renfrew entertained the rehersal party at the River Valley W.I. Centre.

Spring Brook

(By Mrs. Malcolm Mason)

Miss Blanche Gibson, Campbellford, spent a couple of days last week with Mr. and Mrs. Bert McCoy.

Mrs. Ross Bradshaw, Agincourt, wan an overnight guest of Mr. and Mrs. Malcolm Mason on Thursday.

Mrs. Etta Hailstone, Madoc, is spending some time with her sister, Mrs. Fred McKeown.

A number of friends and relatives attended the "At Home" in the church dining hall on Sunday in honor of the 40th wedding anniversary of Mr. and Mrs. Hiram Mumby.

Mr. and Mrs. Percy Mumby and Mr. and Mrs. Wilfred Spencer spent a few days last week with relatives at Huntsville.

Mr. and Mrs. Allan McComb, Mr. and Mrs. George Williams, Rev. and Mrs. Howard Beare, Mr. and Mrs. Kenneth Thompson, Mrs. George Thompson and Mrs. Ed Bateman were among those who attended a 25th anniversary luncheon in honor of Mr. and Mrs. Joe Thompson at the home of Mr. and Mrs. Clayton Thompson at Hoard's on Sunday.

Mr. and Mrs. Fred Bateman and Mrs. Alex Bateman, Stirling, were supper guests of Mr. and Mrs. Bert McCoy on Sunday.

Mr. and Mrs. Robert Thompson, Susan and David of Hamilton were weekend guests with Mrs. George Thompson.

Mr. and Mrs. Lorne McComb, Castleton, were supper guests of Mr. and Mrs. Percy Mumby on Sunday.

Mr. and Mrs. Gordon Bateman, Foxboro, were guests of Mrs. Ed Bateman on Saturday.

The Atom ball team with their coaches Rolly Jackson and Jack Reid, along with a number of parents journeyed to Springvale on Sunday where they played the first game of the semi-finals. The score was 13-10 for Springvale. Second game is to be played at Spring Brook on Sunday afternoon.

Donna Reid is spending this week with Mr. and Mrs. Cameron Meikle John and family at Campbellford.

VICTORIA and GREY TRUST

invite their Clients to make use of the facilities of the OFFICE of

HAROLD C. MARTIN

25 Mill Street, STIRLING, Ontario

for Applications for a FIRST MORTGAGE LOAN, the Purchase and Renewal of their GUARANTEED INVESTMENT CERTIFICATES.

Current Maximum G.I.C. Rate of Interest: 8%

School Supplies

BINDERS 3 RING 3in.	$1.29
BINDERS 3 RING 1in.	.77¢
DUOTANG COVERS	20¢
HILROY ASSORTED COLORS 3 HOLE BOOKS	98¢
STENOGRAPHIC PADS	49¢
TYPING PADS	29¢
INDEX DIVIDERS	37¢
NOTE BOOKS	19¢ – 29¢
GEOMETRY SETS	79¢

ALSO COMPASSES, RULERS, PENCIL CASES, RUBBERS

NOBLE'S REXALL DRUGS

STIRLING PHONE 395-2110

Before you use your back, use your head.

Throwing your back into something means that maybe you might just throw your back out. That's painful and no way to enjoy the nice things in life. When you've got to move or lift something, first test the weight. If you can't lift it easily, get some help. That's self-defence. And it works, for you and your family.

The sure way to safety is Self-Defence.

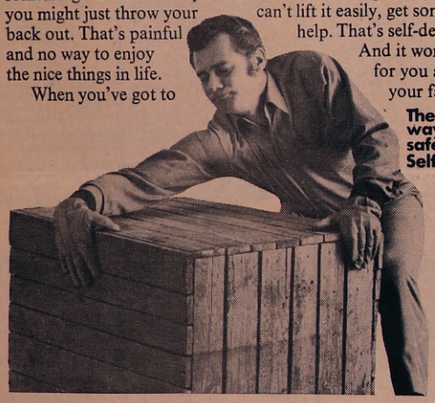

Your Workmen's Compensation Board and The Safety Associations, Ontario

Adding three to four equals seven

(A3T 4E7)

Make up your own way to remember your code. Then send it to your friends.

POSTAL CODE POSTAL

Farmers union seeks crop compensation

Many Ontario farmers who have suffered crop loss because of adverse weather conditions will not survive without direct financial assistance from government. Unusual winter temperatures caused severe damage to or ruined most of the peach crop in Western Ont., and the frost of June 11 caused extensive damage to many crops over a large area of Western Ont.

Now, and probably the most severe, excessive rainfall in Eastern Ont., has ruined grain crops and left most of the hay in the fields. Dairy farmers are particularly hard pressed.

Blake Sanford, Co-ordinator for the Ontario Region of the National Farmers Union said today that following a thorough discussion of the situation at a Regional Meeting last week, letters have been sent to the Hon. Wm. A. Stewart, Minister of Agriculture & Food for Ontario, and the Hon. Bud Olson, Minister of Agriculture in Ottawa, requesting an immediate commitment from governments for financial assistance for farmers who have suffered these disasters to enable them to make management decisions that will allow them to continue farming. Farmers who because of chronic lack of realized income resulting from Provincial and Federal economic policies face bankruptcy.

"If the Quebec Government can ear-mark three million dollars for its farmers hit with crop losses, surely Ontario can, in addition to a like amount from the Federal Government," he said.

Mr. Sanford said that efforts of the governments thus far, for example matching dollar for dollar monies that farmers can raise, will not solve the problem. These farmers have been in financial difficulties for some time and have no money to start the fund rolling.

"Without assistance many of these farmers will fall by the wayside. Their talents and skills will be lost from the farming scene. Can the people of Canada afford to let this happen?"

Mr. Sanford concluded that, "It has long been the policies of governments to give grants to corporations to build new factories and supposedly create jobs, an example being the recent announcement of a grant of $867,000 to Levi Strausse of Canada Ltd., a subsidiary of the U.S. company, to establish a plant in Cornwall."

"Must farmers be looked upon as second-class citizens or can they expect the same treatment as corporations to allow them to continue farming and contribute to our general economy in a meaningful way."

ATC reunion is planned

Air Transport Command's senior and most prestigious unit, No. 412 Transport Squadron, CFB Uplands, Ont., is holding an all-ranks reunion in Hangar 13 from September 8-10.

With a history of both transport and fighter operations dating back to Sept. 10, 1939, the reunion will commemorate the squadron's 33rd anniversary.

All wartime, post-war and currently - serving members and their wives or girl friends are invited. The planning committee is interested in informing former members who may not be aware of the occasion. Former members are asked to forward names and addresses to 412 Squadron Reunion, General Delivery, CFB Uplands, Ottawa, Ont., K1V 0K5.

The unit is best known as a "VIP" squardon, because its passenger lists read like an international who's who.

BACK TO SCHOOL Sale

With a Dependable Travel Clock by Westclox

Gold - Silver - Black - Ivory or Leather Covered

From $9.98

BURRELL'S JEWELLERY

395-3344 STIRLING

FALL FAIR SPECIALS

While Visiting Stirling Fall Fair Drop In & See These Specials

(AUGUST 31– SEPTEMBER 1–2 ONLY)

MEN'S SLAX 1/2 PRICE

SPECIAL RACK

Knits & Weaves REG. $15.95 TO $27.95

NOW ONLY $8.00 - $14.00

Special Rack of Sport & Dress Shirts 50 % OFF

BACK - TO - SCHOOL

JEANS - SHIRTS - SWEATERS - SOX - BELTS

New Fall Stock Arriving Daily

For His School Clothing Try -

BOB'S

"SERVICE WITH A SMILE"